

EVEREST EDUCATIONAL SOCIETY'S GROUP OF INSTITUTIONS

ACADEMIC YEAR: 2018-19

SEMESTER: I

SUBJECT: MATH-I

ACADEMIC YEAR: 2018-19 SEMESTER: I

CLASS: FE

DEPARTMENT: FIRST YEAR ENGINEERING

SR. NO.	QUESTIONS	COUNT	PERCENTAGE
1	Whether the teacher were well prepared, organized and course material is well structured?	41	77.78
2	Was the blackboard writing clear and organized?	43	80.75
3	Was the teacher able to deliver lectures with good communication skills?	40	76.3
4	Does the teacher provide learning material and resources of course contents?	41	77.78
5	Were the evaluation and assessment is fair and satisfactory?	44	83.7
6	Whether teacher was always accessible to the students for counseling, guidance and solving queries off the classroom hours?	43	80.74
7	Were you encouraged to ask question, to make lectures interactive and lively?	40	74.81
8	Did the course improve your understanding of concepts, principles in this field and motivated you to think and learn?	41	77.78
9	How do you rate the student-teacher relationship in the Institute/Department as a whole?	45	85.19
10	Syllabus is sufficient to make you analyse the engineering problems and its suitable solution?	44	82.96

[Signature]
HOD



[Signature]
PRINCIPAL
Principal

Everest Educational Society's Group of Institutions
COLLEGE OF ENGINEERING & TECHNOLOGY

EVEREST EDUCATIONAL SOCIETY'S GROUP OF INSTITUTIONS
ACADEMIC YEAR: 2018-19
SEMESTER: I

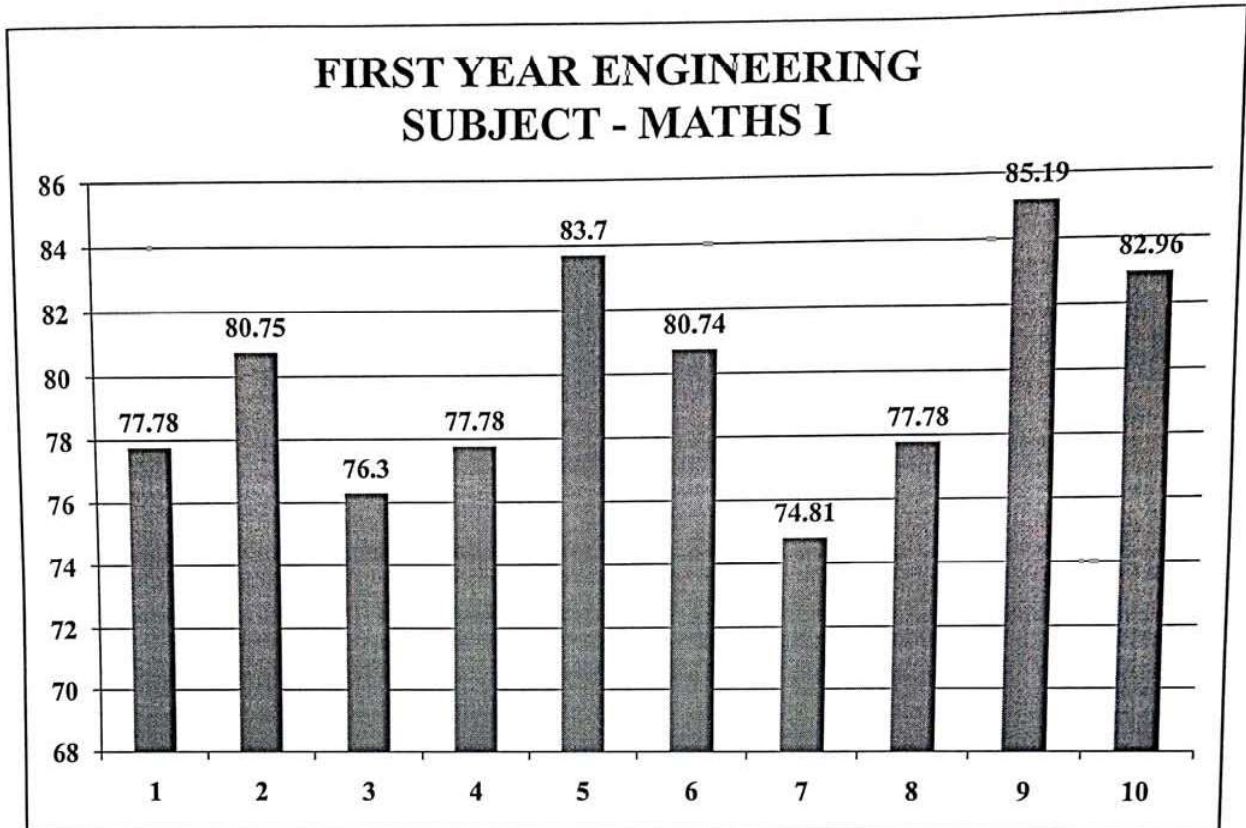

HOD

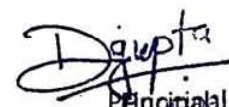

Principal
Everest Educational Society's Group of Institutions
COLLEGE OF ENGINEERING & TECHNOLOGY

EVEREST EDUCATIONAL SOCIETY'S GROUP OF INSTITUTIONS

ACADEMIC YEAR: 2018-19

SEMESTER: I

SUBJECT: ENGINEERING PHYSICS

ACADEMIC YEAR: 2018-19 SEMESTER: I

CLASS: FE

DEPARTMENT: FIRST YEAR ENGINEERING

SR. NO.	QUESTIONS	COUNT	PERCENTAGE
1	Whether the teacher were well prepared, organized and course material is well structured?	35	77.04
2	Was the blackboard writing clear and organized?	37	80.74
3	Was the teacher able to deliver lectures with good communication skills?	36	78.52
4	Does the teacher provide learning material and resources of course contents?	35	77.04
5	Were the evaluation and assessment is fair and satisfactory?	36	78.52
6	Whether teacher was always accessible to the students for counseling, guidance and solving queries off the classroom hours?	40	86.67
7	Were you encouraged to ask question, to make lectures interactive and lively?	36	78.52
8	Did the course improve your understanding of concepts, principles in this field and motivated you to think and learn?	32	70.37
9	How do you rate the student-teacher relationship in the Institute/Department as a whole?	35	76.3
10	Syllabus is sufficient to make you analyse the engineering problems and its suitable solution?	38	82.96

[Signature]
HOD



[Signature]
Principal
Everest Educational Society's Group of Institutions
COLLEGE OF ENGINEERING & TECHNOLOGY

FIRST YEAR ENGINEERING SUBJECT - ENGINEERING PHYSICS

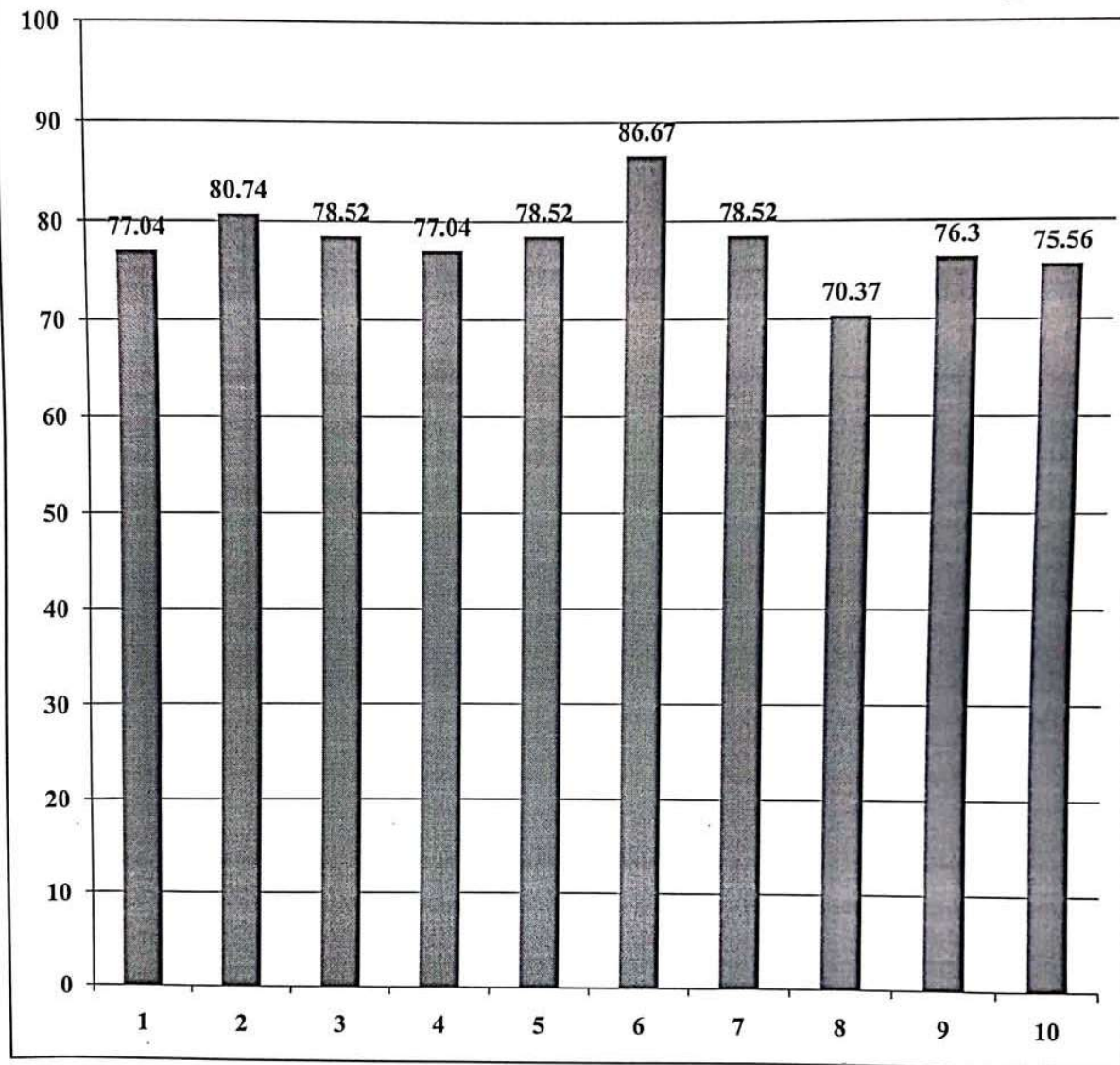

DA
HOD

Divya
Principal
Everest Educational Society's Group of Institutions
COLLEGE OF ENGINEERING & TECHNOLOGY

EVEREST EDUCATIONAL SOCIETY'S GROUP OF INSTITUTIONS

ACADEMIC YEAR: 2018-19

SEMESTER: I

SUBJECT: ENGINEERING GRAPHICS

ACADEMIC YEAR: 2018-19 SEMESTER: I

CLASS: FE

DEPARTMENT: FIRST YEAR ENGINEERING

SR. NO.	QUESTIONS	COUNT	PERCENTAGE
1	Whether the teacher were well prepared, organized and course material is well structured?	47	80.74
2	Was the blackboard writing clear and organized?	43	74.07
3	Was the teacher able to deliver lectures with good communication skills?	45	77.04
4	Does the teacher provide learning material and resources of course contents?	43	74.81
5	Were the evaluation and assessment is fair and satisfactory?	48	82.96
6	Whether teacher was always accessible to the students for counseling, guidance and solving queries off the classroom hours?	46	78.52
7	Were you encouraged to ask question, to make lectures interactive and lively?	46	80
8	Did the course improve your understanding of concepts, principles in this field and motivated you to think and learn?	45	77.04
9	How do you rate the student-teacher relationship in the Institute/Department as a whole?	45	77.04
10	Syllabus is sufficient to make you analyse the engineering problems and its suitable solution?	42	71.85

HOD



Diwata
PRINCIPAL
Everest Educational Society's Group of Institutions
COLLEGE OF ENGINEERING & TECHNOLOGY

EVEREST EDUCATIONAL SOCIETY'S GROUP OF INSTITUTIONS
ACADEMIC YEAR: 2018-19
SEMESTER: I

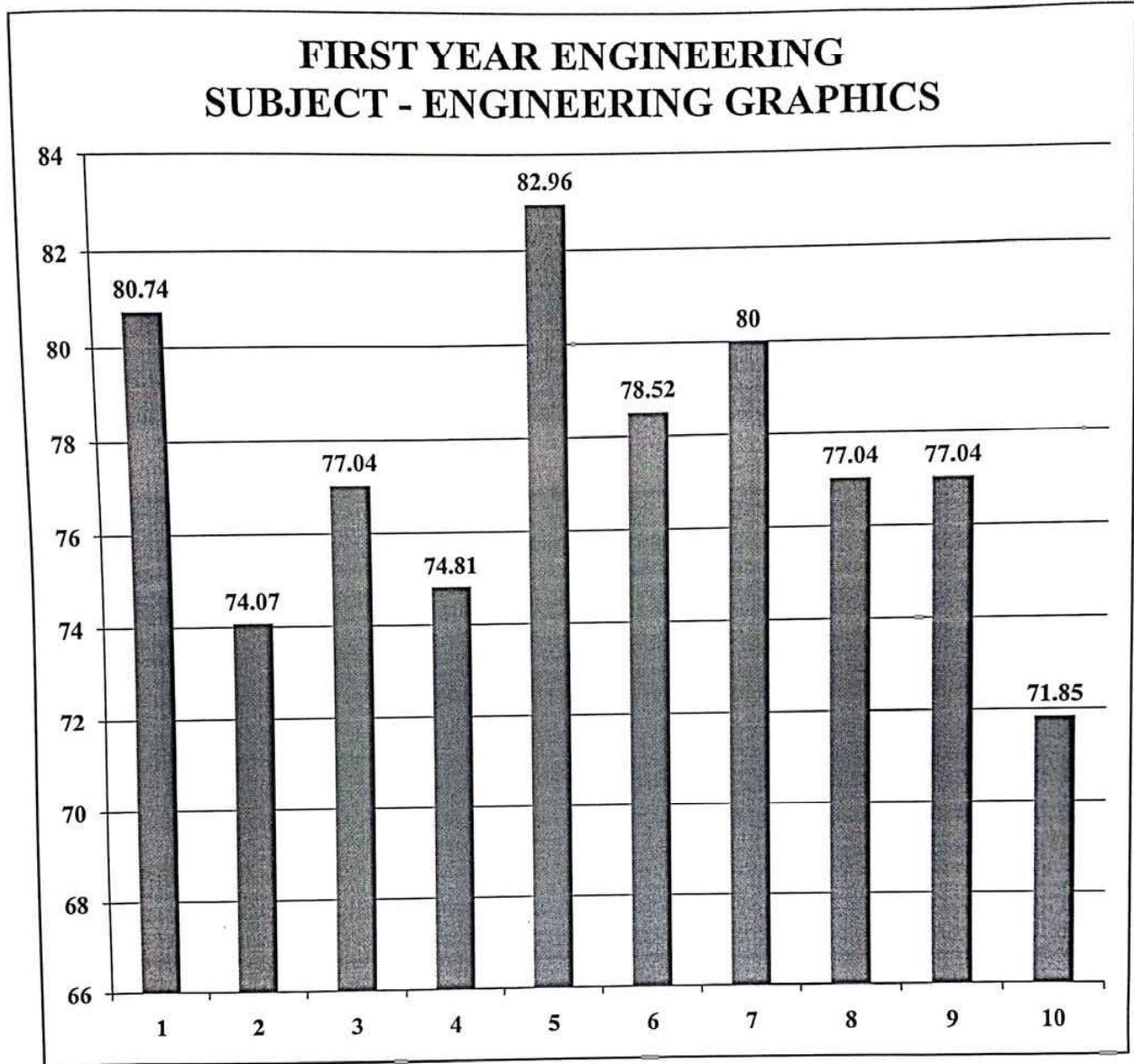

HOD

Principal
Everest Educational Society's Group of Institutions
COLLEGE OF ENGINEERING & TECHNOLOGY

EVEREST EDUCATIONAL SOCIETY'S GROUP OF INSTITUTIONS

ACADEMIC YEAR: 2018-19

SEMESTER: I

SUBJECT: BASIC ELECTRICAL ENGINEERING

ACADEMIC YEAR: 2018-19 SEMESTER: I

CLASS: FE

DEPARTMENT: FIRST YEAR ENGINEERING

SR. NO.	QUESTIONS	COUNT	PERCENTAGE
1	Whether the teacher were well prepared, organized and course material is well structured?	49	85.19
2	Was the blackboard writing clear and organized?	46	79.26
3	Was the teacher able to deliver lectures with good communication skills?	44	75.26
4	Does the teacher provide learning material and resources of course contents?	46	78.52
5	Were the evaluation and assessment is fair and satisfactory?	47	81.48
6	Whether teacher was always accessible to the students for counseling, guidance and solving queries off the classroom hours?	47	80.74
7	Were you encouraged to ask question, to make lectures interactive and lively?	47	81.84
8	Did the course improve your understanding of concepts, principles in this field and motivated you to think and learn?	45	77.04
9	How do you rate the student-teacher relationship in the Institute/Department as a whole?	45	77.78
10	Syllabus is sufficient to make you analyse the engineering problems and its suitable solution?	45	77.04

DA
HOD



D Gupta
Principal

Everest Educational Society's Group of Institutions
COLLEGE OF ENGINEERING & TECHNOLOGY

EVEREST EDUCATIONAL SOCIETY'S GROUP OF INSTITUTIONS
ACADEMIC YEAR: 2018-19
SEMESTER: I

FIRST YEAR ENGINEERING
SUBJECT - BASIC ELECTRICAL
ENGINEERING

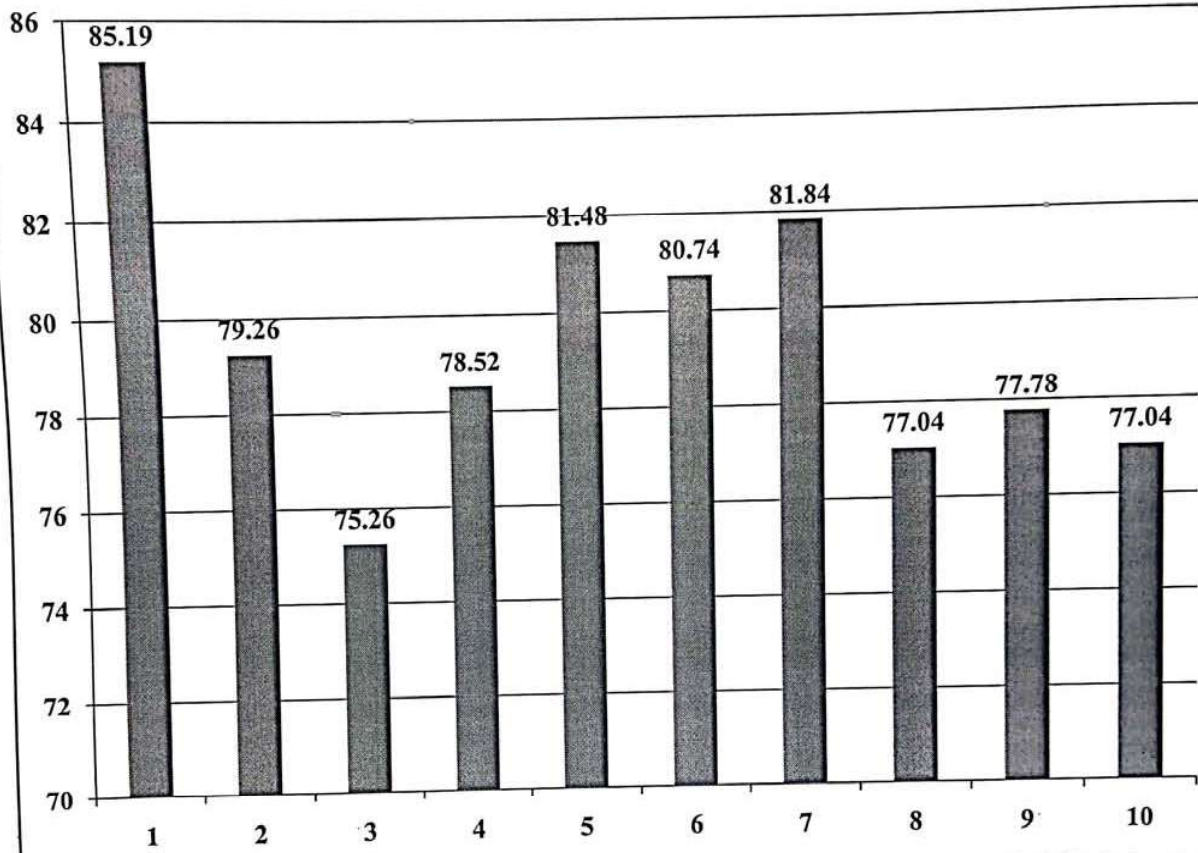

[Signature]
HOD

[Signature]
Principal
Everest Educational Society's Group of Institutions
COLLEGE OF ENGINEERING & TECHNOLOGY

EVEREST EDUCATIONAL SOCIETY'S GROUP OF INSTITUTIONS

ACADEMIC YEAR: 2018-19

SEMESTER: I

SUBJECT: BASIC CIVIL ENGINEERING

ACADEMIC YEAR: 2018-19 SEMESTER: I

CLASS: FE

DEPARTMENT: FIRST YEAR ENGINEERING

SR. NO.	QUESTIONS	COUNT	PERCENTAGE
1	Whether the teacher were well prepared, organized and course material is well structured?	44	83.7
2	Was the blackboard writing clear and organized?	40	77.78
3	Was the teacher able to deliver lectures with good communication skills?	42	80
4	Does the teacher provide learning material and resources of course contents?	39	74.81
5	Were the evaluation and assessment is fair and satisfactory?	43	82.96
6	Whether teacher was always accessible to the students for counseling, guidance and solving queries off the classroom hours?	44	84.44
7	Were you encouraged to ask question, to make lectures interactive and lively?	42	81.48
8	Did the course improve your understanding of concepts, principles in this field and motivated you to think and learn?	37	71.85
9	How do you rate the student-teacher relationship in the Institute/Department as a whole?	38	73.33
10	Syllabus is sufficient to make you analyse the engineering problems and its suitable solution?	39	75.56

[Signature]
HOD

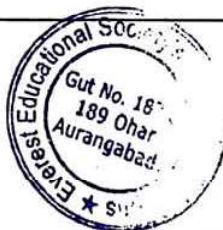

[Signature]
Principal

Everest Educational Society's Group of Institutions
COLLEGE OF ENGINEERING & TECHNOLOGY

EVEREST EDUCATIONAL SOCIETY'S GROUP OF INSTITUTIONS
ACADEMIC YEAR: 2018-19
SEMESTER: I

FIRST YEAR ENGINEERING
SUBJECT- BASIC CIVIL ENGINEERING

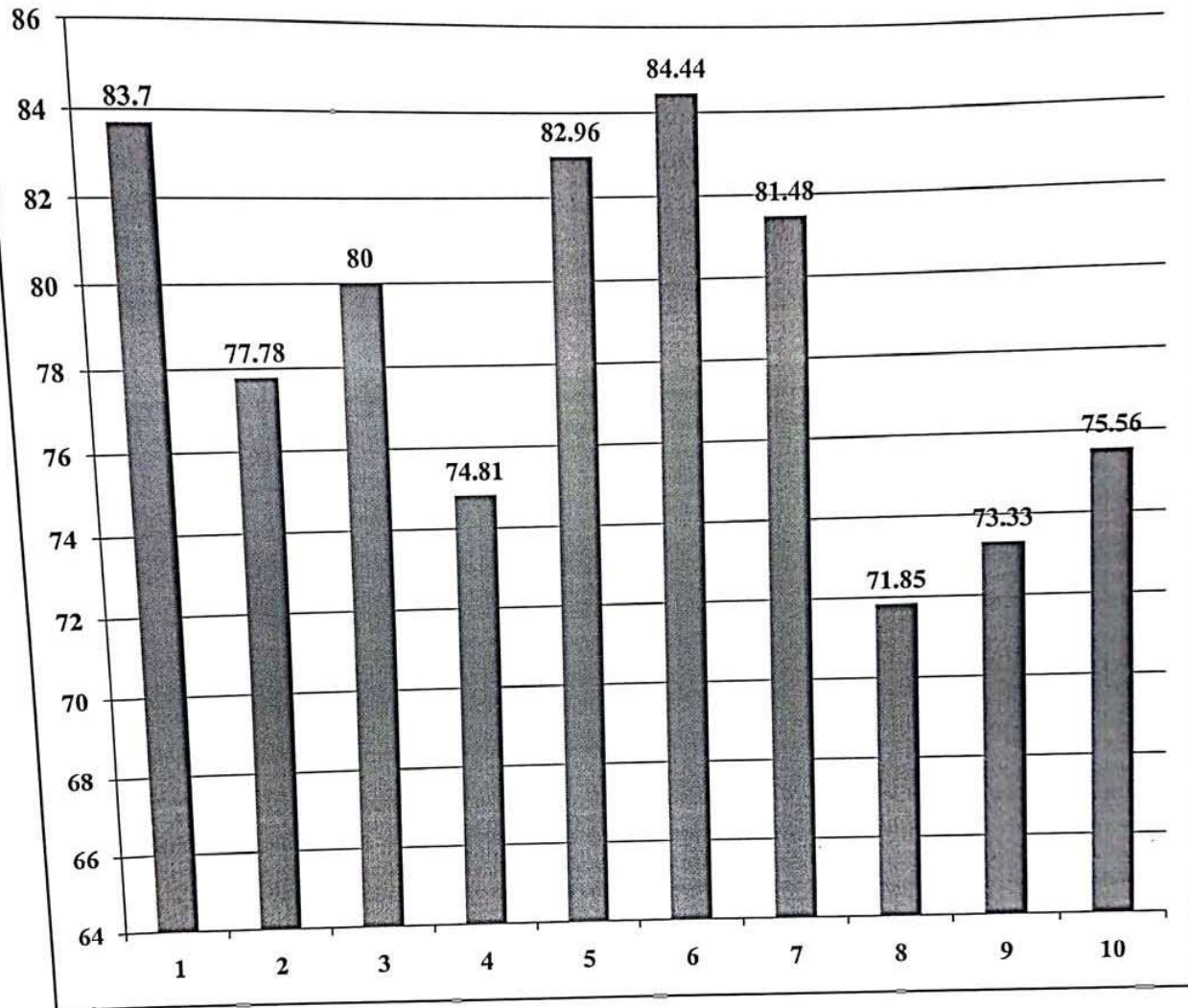

[Signature]
HOD

[Signature]
Principal
Everest Educational Society's Group of Institutions
COLLEGE OF ENGINEERING & TECHNOLOGY

EVEREST EDUCATIONAL SOCIETY'S GROUP OF INSTITUTIONS

ACADEMIC YEAR: 2018-19

SEMESTER: I

SUBJECT: COMPUTER FUNDAMENTAL-I

ACADEMIC YEAR: 2018-19 SEMESTER: I

CLASS: FE

DEPARTMENT: FIRST YEAR ENGINEERING

SR. NO.	QUESTIONS	COUNT	PERCENTAGE
1	Whether the teacher were well prepared, organized and course material is well structured?	41	77.78
2	Was the blackboard writing clear and organized?	44	82.96
3	Was the teacher able to deliver lectures with good communication skills?	39	74.04
4	Does the teacher provide learning material and resources of course contents?	41	77.78
5	Were the evaluation and assessment is fair and satisfactory?	41	77.78
6	Whether teacher was always accessible to the students for counseling, guidance and solving queries off the classroom hours?	47	88.15
7	Were you encouraged to ask question, to make lectures interactive and lively?	44	82.22
8	Did the course improve your understanding of concepts, principles in this field and motivated you to think and learn?	41	77.04
9	How do you rate the student-teacher relationship in the Institute/Department as a whole?	43	81.48
10	Syllabus is sufficient to make you analyse the engineering problems and its suitable solution?	44	83.7

HOD

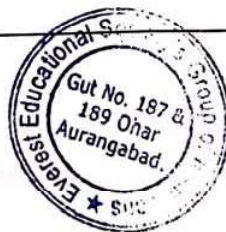

Principal

Everest Educational Society's Group of Institutions
COLLEGE OF ENGINEERING & TECHNOLOGY

EVEREST EDUCATIONAL SOCIETY'S GROUP OF INSTITUTIONS
ACADEMIC YEAR: 2018-19
SEMESTER: I

FIRST YEAR ENGINEERING
SUBJECT - COMPUTER FUNDAMENTALS I

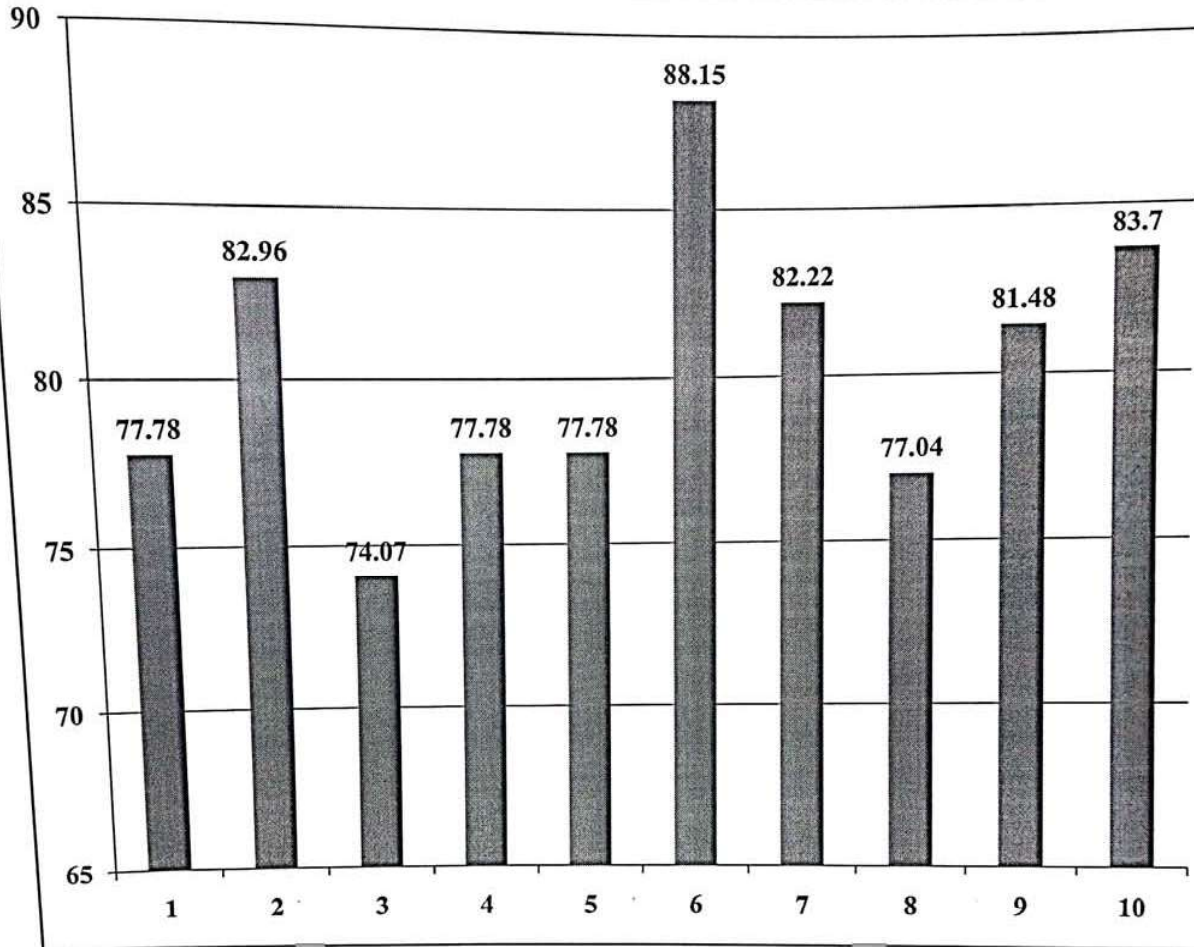

[Signature]
HOD

[Signature]
Principal

Everest Educational Society's Group of Institutions
COLLEGE OF ENGINEERING & TECHNOLOGY

EVEREST EDUCATIONAL SOCIETY'S GROUP OF INSTITUTIONS

SUBJECT: STRENGTH OF MATERIALS

ACADEMIC YEAR: 2018-2019 SEMESTER: I

CLASS: SE

DEPARTMENT: CIVIL ENGINEERING

SR.NO	QUESTION	COUNT	PERCENTAGE
1	Whether the teacher were well prepared, organized and course material is well structured?	53	71
2	Was the blackboard writing clear and organized?	57	76
3	Was the teacher able to deliver lectures with good communication skills?	54	72
4	Does the teacher provide learning material and resources of course contents?	56	75
5	Were the assignments and tests challenging? (With new & novel problem solving approach)	53	71
6	Were the evaluation and assessment is fair and satisfactory?	56	75
7	Whether the teacher has given the content beyond syllabus?	52	69
8	Whether teacher was always accessible to the students for counselling, guidance and solving queries off the classroom hours.	51	68
9	Were you encouraged to ask question, to make lectures interactive and lively?	53	71
10	Did the course improve your understanding of concepts, principles in this field and motivated you to think and learn?	58	77
11	How do you rate the student-teacher relationship in the Institute/Department as a whole?	54	72
12	Syllabus is sufficient to make you analyse the engineering problems and its suitable solution?	47	63

HOD



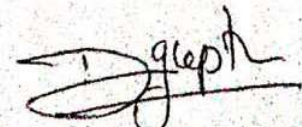

PRINCIPAL
Principal

Everest Educational Society's Group of Institutions
COLLEGE OF ENGINEERING & TECHNOLOGY

EVEREST EDUCATIONAL SOCIETY'S GROUP OF INSTITUTIONS

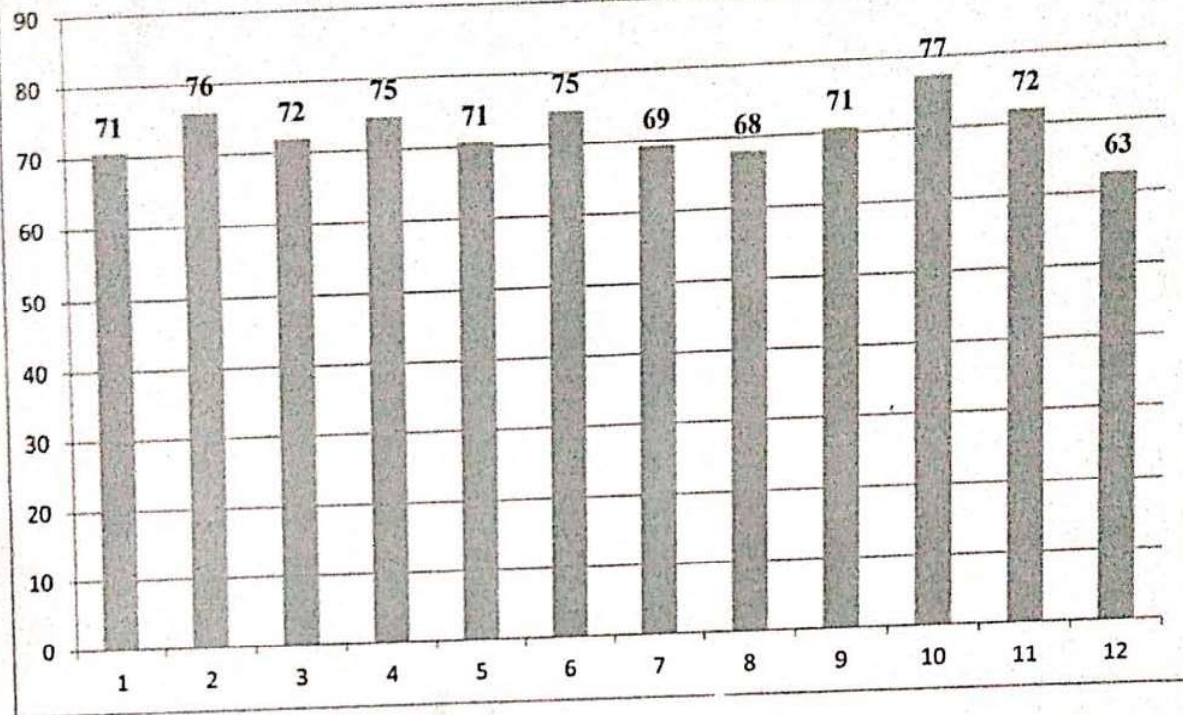
STRENGTH OF MATERIALS



HOD





PRINCIPAL
Principal

Everest Educational Society's Group of Institutions
COLLEGE OF ENGINEERING & TECHNOLOGY

EVEREST EDUCATIONAL SOCIETY'S GROUP OF INSTITUTIONS

SUBJECT: ENGINEERING MATHEMATICS III

ACADEMIC YEAR: 2018-2019 SEMESTER: I

CLASS: SE

DEPARTMENT: CIVIL ENGINEERING

SR.NO	QUESTION	COUNT	PERCENTAGE
1	Whether the teacher were well prepared, organized and course material is well structured?	44	59
2	Was the blackboard writing clear and organized?	46	61
3	Was the teacher able to deliver lectures with good communication skills?	46	61
4	Does the teacher provide learning material and resources of course contents?	47	63
5	Were the assignments and tests challenging? (With new & novel problem solving approach)	49	65
6	Were the evaluation and assessment is fair and satisfactory?	48	64
7	Whether the teacher has given the content beyond syllabus?	46	61
8	Whether teacher was always accessible to the students for counselling, guidance and solving queries off the classroom hours.	49	65
9	Were you encouraged to ask question, to make lectures interactive and lively?	47	63
10	Did the course improve your understanding of concepts, principles in this field and motivated you to think and learn?	48	64
11	How do you rate the student-teacher relationship in the Institute/Department as a whole?	47	63
12	Syllabus is sufficient to make you analyse the engineering problems and its suitable solution?	52	69

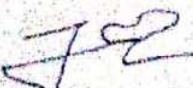
HOD



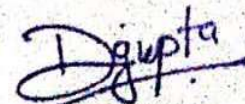

PRINCIPAL
Principal

Everest Educational Society's Group of Institutions
COLLEGE OF ENGINEERING & TECHNOLOGY

EVEREST EDUCATIONAL SOCIETY'S GROUP OF INSTITUTIONS

ENGINEERING MATHEMATICS III

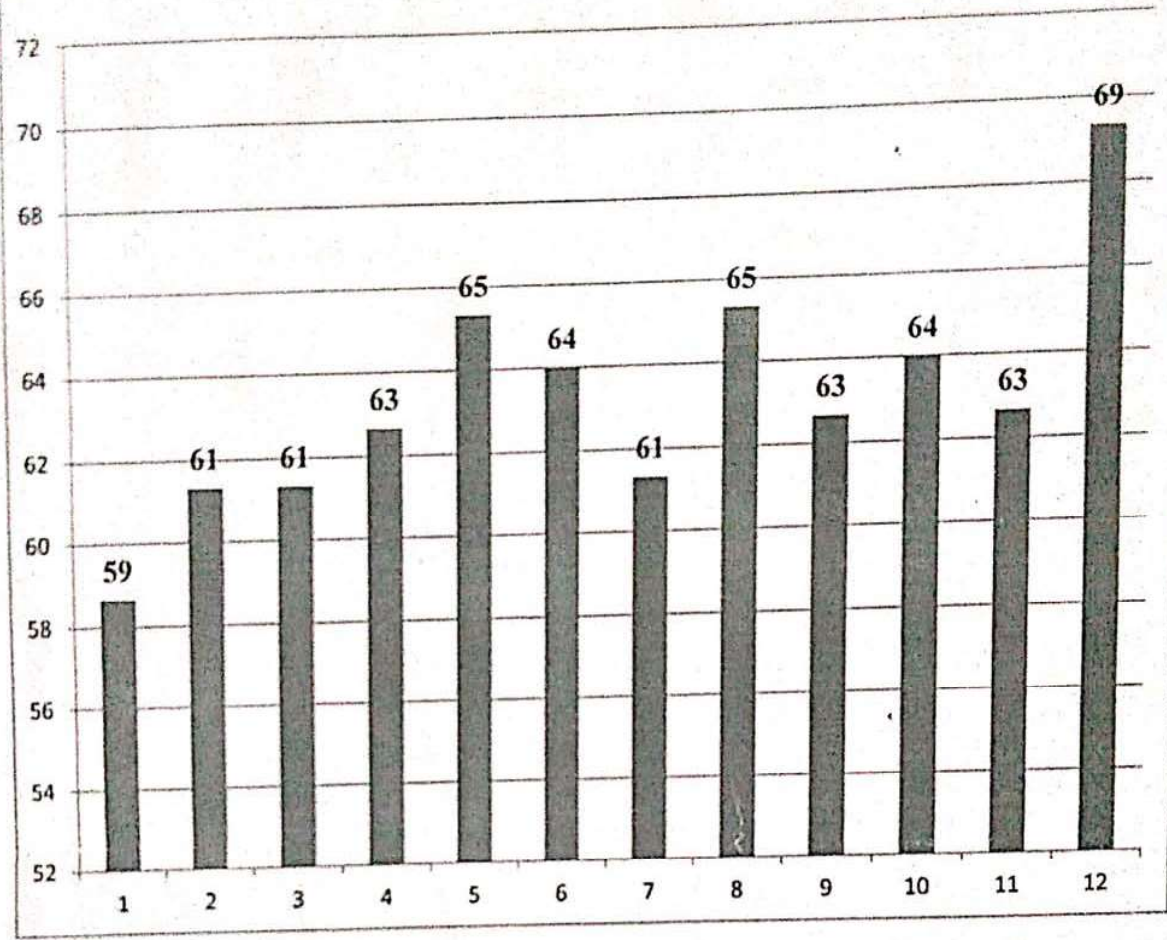

[Signature]
HOD



[Signature]
PRINCIPAL

Principal
Everest Educational Society's Group of Institutions
COLLEGE OF ENGINEERING & TECHNOLOGY

EVEREST EDUCATIONAL SOCIETY'S GROUP OF INSTITUTIONS

SUBJECT: FLUID MECHANICS I

ACADEMIC YEAR: 2018-2019 SEMESTER: I

CLASS: SE

DEPARTMENT: CIVIL ENGINEERING

SR.NO	QUESTION	COUNT	PERCENTAGE
1	Whether the teacher were well prepared, organized and course material is well structured?	46	66
2	Was the blackboard writing clear and organized?	43	61
3	Was the teacher able to deliver lectures with good communication skills?	42	60
4	Does the teacher provide learning material and resources of course contents?	44	63
5	Were the assignments and tests challenging? (With new & novel problem solving approach)	50	71
6	Were the evaluation and assessment is fair and satisfactory?	50	71
7	Whether the teacher has given the content beyond syllabus?	51	73
8	Whether teacher was always accessible to the students for counselling, guidance and solving queries off the classroom hours.	50	71
9	Were you encouraged to ask question, to make lectures interactive and lively?	51	73
10	Did the course improve your understanding of concepts, principles in this field and motivated you to think and learn?	48	69
11	How do you rate the student-teacher relationship in the Institute/Department as a whole?	44	63
12	Syllabus is sufficient to make you analyse the engineering problems and its suitable solution?	49	70

HOD



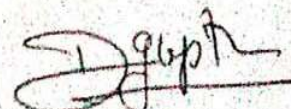

PRINCIPAL

Everest Educational Society's Group of Institutions
COLLEGE OF ENGINEERING & TECHNOLOGY

EVEREST EDUCATIONAL SOCIETY'S GROUP OF INSTITUTIONS

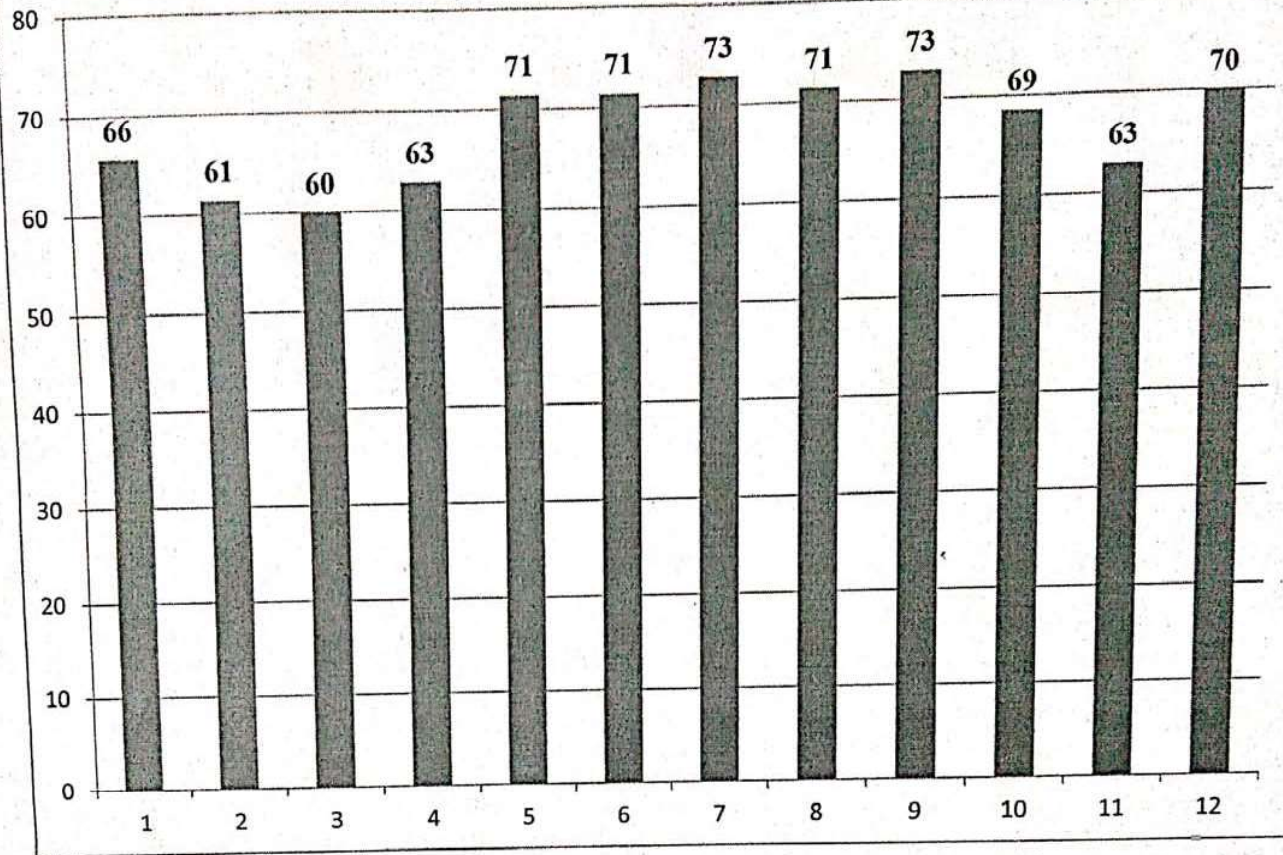
FLUID MECHANICS I



HOD



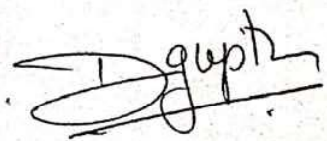

PRINCIPAL

Everest Educational Society's Group of Institutions
COLLEGE OF ENGINEERING & TECHNOLOGY

EVEREST EDUCATIONAL SOCIETY'S GROUP OF INSTITUTIONS

SUBJECT: SURVEYING I

ACADEMIC YEAR: 2018-2019 SEMESTER: I

CLASS: SE

DEPARTMENT: CIVIL ENGINEERING

SR.NO	QUESTION	COUNT	PERCENTAGE
1	Whether the teacher were well prepared, organized and course material is well structured?	47	67
2	Was the blackboard writing clear and organized?	53	76
3	Was the teacher able to deliver lectures with good communication skills?	52	74
4	Does the teacher provide learning material and resources of course contents?	47	67
5	Were the assignments and tests challenging? (With new & novel problem solving approach)	49	70
6	Were the evaluation and assessment is fair and satisfactory?	51	73
7	Whether the teacher has given the content beyond syllabus?	53	76
8	Whether teacher was always accessible to the students for counselling, guidance and solving queries off the classroom hours.	50	71
9	Were you encouraged to ask question, to make lectures interactive and lively?	48	69
10	Did the course improve your understanding of concepts, principles in this field and motivated you to think and learn?	54	77
11	How do you rate the student-teacher relationship in the Institute/Department as a whole?	52	74
12	Syllabus is sufficient to make you analyse the engineering problems and its suitable solution?	46	66



HOD

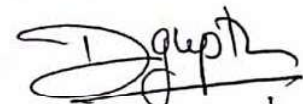

PRINCIPAL
Principal

Everest Educational Society's Group of Institutions
COLLEGE OF ENGINEERING & TECHNOLOGY

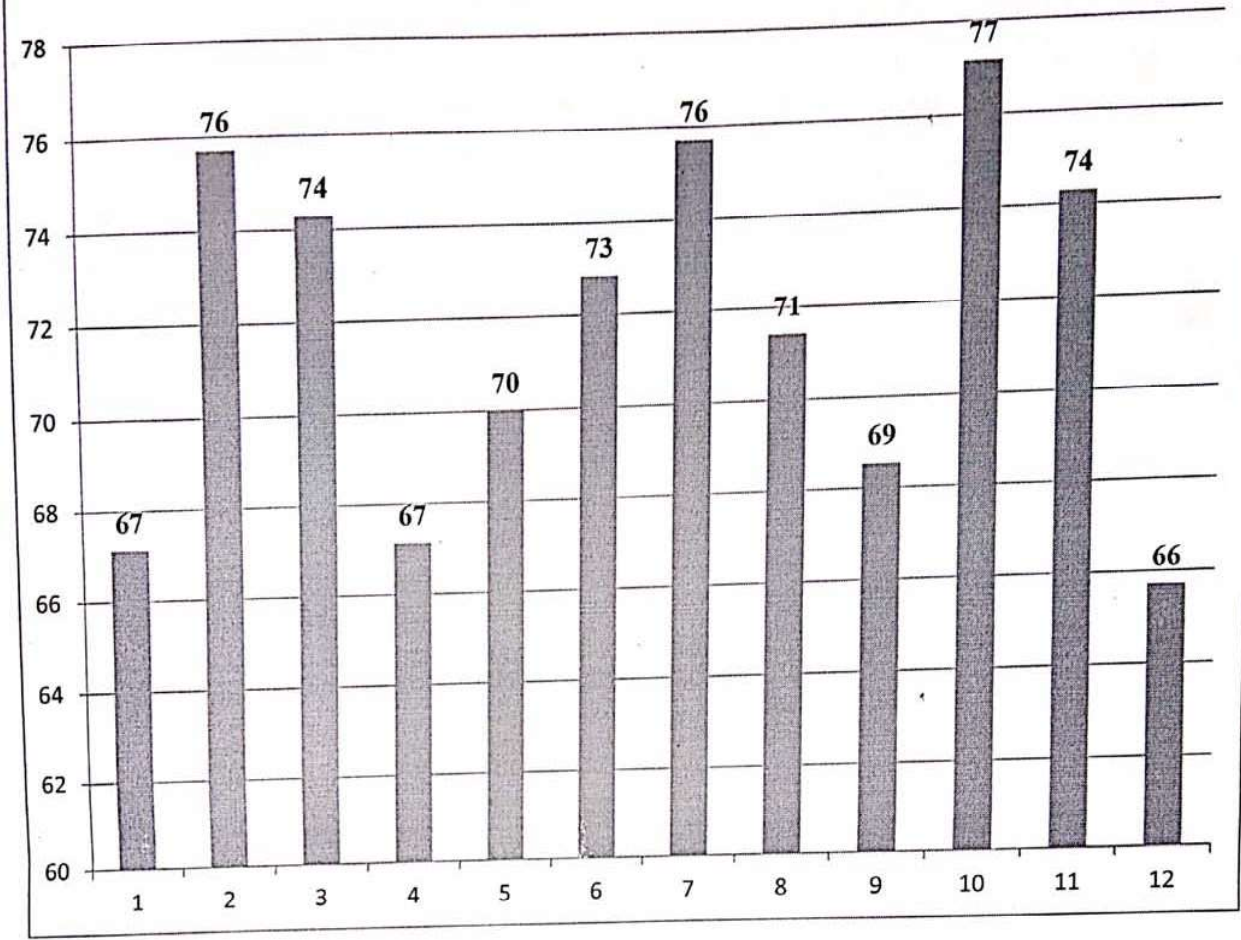
SURVEYING I



HOD



PRINCIPAL

Principal
Everest Educational Society's Group of Institutions
COLLEGE OF ENGINEERING & TECHNOLOGY

EVEREST EDUCATIONAL SOCIETY'S GROUP OF INSTITUTIONS

SUBJECT: CONCRETE TECHNOLOGY

ACADEMIC YEAR: 2018-2019 SEMESTER: I

CLASS: SE

DEPARTMENT: CIVIL ENGINEERING

SR.NO	QUESTION	COUNT	PERCENTAGE
1	Whether the teacher were well prepared, organized and course material is well structured?	64	85
2	Was the blackboard writing clear and organized?	67	89
3	Was the teacher able to deliver lectures with good communication skills?	62	83
4	Does the teacher provide learning material and resources of course contents?	64	85
5	Were the assignments and tests challenging? (With new & novel problem solving approach)	61	81
6	Were the evaluation and assessment is fair and satisfactory?	62	83
7	Whether the teacher has given the content beyond syllabus?	64	85
8	Whether teacher was always accessible to the students for counselling, guidance and solving queries off the classroom hours.	65	87
9	Were you encouraged to ask question, to make lectures interactive and lively?	62	83
10	Did the course improve your understanding of concepts, principles in this field and motivated you to think and learn?	57	76
11	How do you rate the student-teacher relationship in the Institute/Department as a whole?	60	80
12	Syllabus is sufficient to make you analyse the engineering problems and its suitable solution?	51	68



HOD



PRINCIPAL

Everest Educational Society's Group of Institutions
COLLEGE OF ENGINEERING & TECHNOLOGY

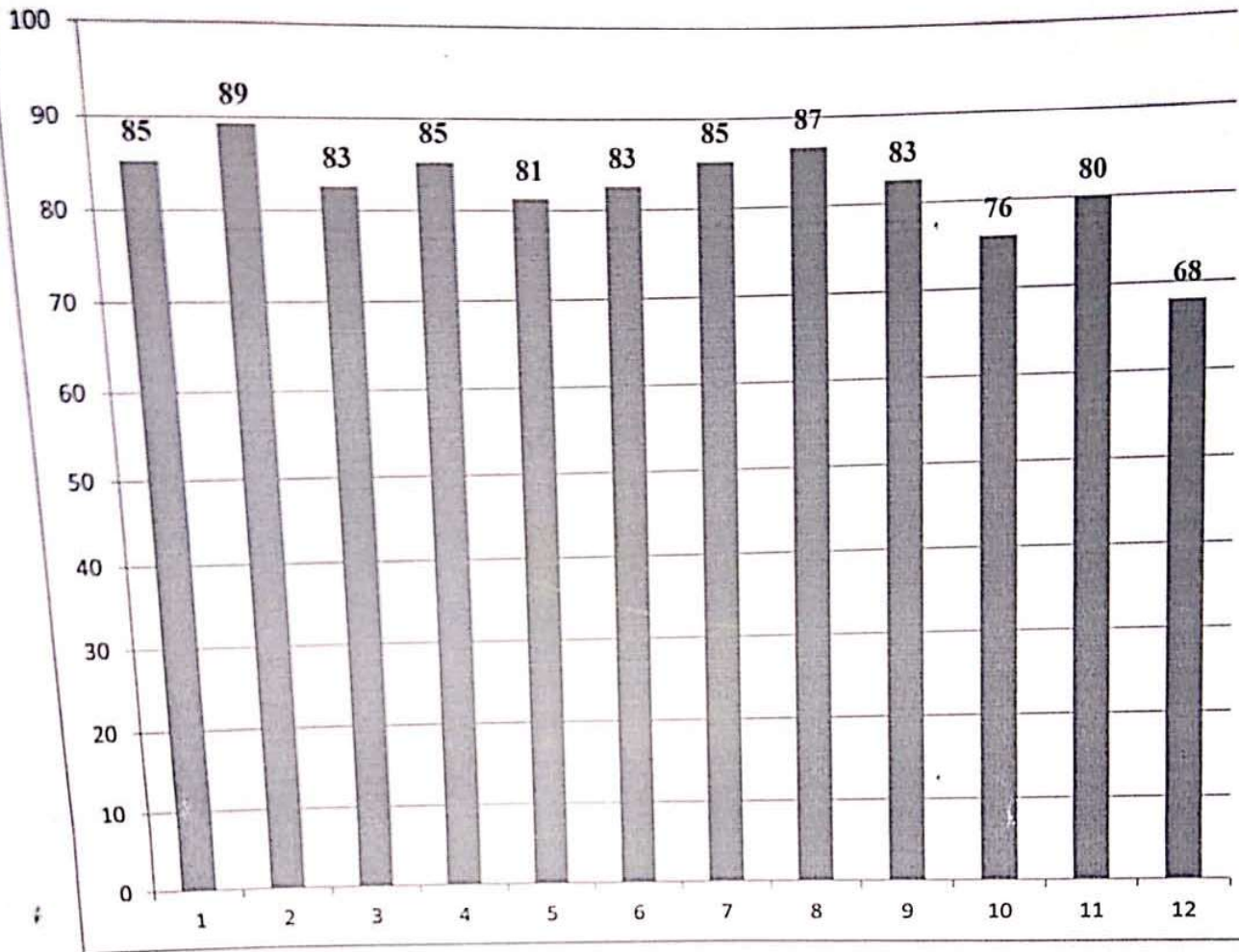
CONCRETE TECHNOLOGY



[Signature]
HOD



[Signature]

PRINCIPAL
Principal
Everest Educational Society's Group of Institutions
Everest Educational Society's Group of Institutions
COLLEGE OF ENGINEERING & TECHNOLOGY

EVEREST EDUCATIONAL SOCIETY'S GROUP OF INSTITUTIONS

ACADEMIC YEAR: 2018-19

SEMESTER: I

SUBJECT: MATHEMATICS-III

ACADEMIC YEAR: 2018-19 SEMESTER: I

CLASS: SE

DEPARTMENT: COMPUTER SCIENCE ENGINEERING

SR. NO.	QUESTIONS	COUNT	PERCENTAGE
1	Whether the teacher were well prepared, organized and course material is well structured?	27	82
2	Was the blackboard writing clear and organized?	20	60
3	Was the teacher able to deliver lectures with good communication skills?	22	68
4	Does the teacher provide learning material and resources of course contents?	18	54
5	Were the evaluation and assessment is fair and satisfactory?	13	40
6	Whether teacher was always accessible to the students for counseling, guidance and solving queries off the classroom hours?	24	74
7	Were you encouraged to ask question, to make lectures interactive and lively?	23	71
8	Did the course improve your understanding of concepts, principles in this field and motivated you to think and learn?	14	42
9	How do you rate the student-teacher relationship in the Institute/Department as a whole?	18	54
10	Syllabus is sufficient to make you analyse the engineering problems and its suitable solution?	21	65

R. K. J.
HOD



D. Gupta
Principal

Everest Educational Society's Group of Institutions
COLLEGE OF ENGINEERING & TECHNOLOGY

EVEREST EDUCATIONAL SOCIETY'S GROUP OF INSTITUTIONS

ACADEMIC YEAR: 2018-19

SEMESTER: I

**SE - COMPUTER SCIENCE &
ENGINEERING
SUBJECT - MATHS III**

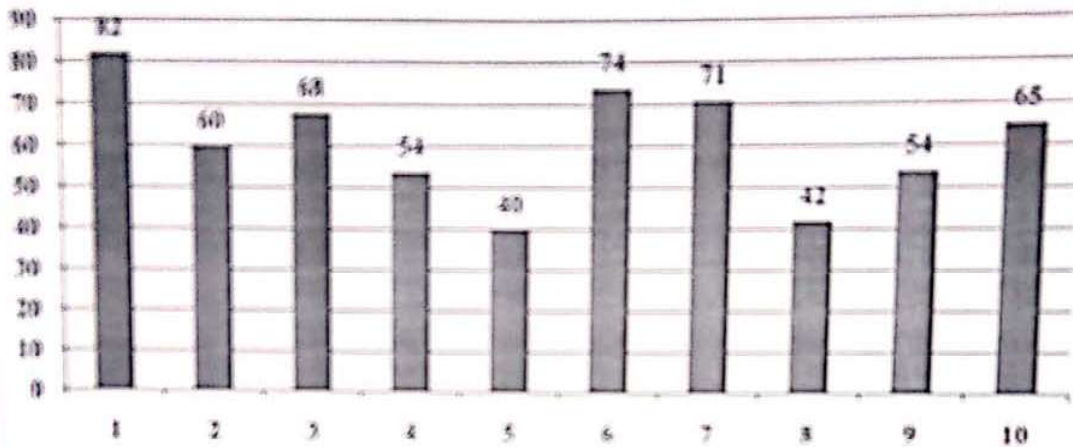

B. K. Jai
HOD

D. Gupta

Principal
Everest Educational Society's Group of Institutions
COLLEGE OF ENGINEERING & TECHNOLOGY

EVEREST EDUCATIONAL SOCIETY'S GROUP OF INSTITUTIONS

ACADEMIC YEAR: 2018-19

SEMESTER: I

SUBJECT: DATA STRUCTURE

ACADEMIC YEAR: 2018-19 SEMESTER: I

CLASS: SE

DEPARTMENT: COMPUTER SCIENCE ENGINEERING

SR. NO.	QUESTIONS	COUNT	PERCENTAGE
1	Whether the teacher were well prepared, organized and course material is well structured?	19	60
2	Was the blackboard writing clear and organized?	19	60
3	Was the teacher able to deliver lectures with good communication skills?	22	68
4	Does the teacher provide learning material and resources of course contents?	22	68
5	Were the evaluation and assessment is fair and satisfactory?	24	74
6	Whether teacher was always accessible to the students for counseling, guidance and solving queries off the classroom hours?	18	57
7	Were you encouraged to ask question, to make lectures interactive and lively?	17	54
8	Did the course improve your understanding of concepts, principles in this field and motivated you to think and learn?	24	74
9	How do you rate the student-teacher relationship in the Institute/Department as a whole?	20	62
10	Syllabus is sufficient to make you analyse the engineering problems and its suitable solution?	20	62

B. K. J.
HOD



D. Gupta
Principal
Everest Educational Society's Group of Institutions
COLLEGE OF ENGINEERING & TECHNOLOGY

SE - COMPUTER SCIENCE &
ENGINEERING
SUBJECT - DATA STRUCTURES

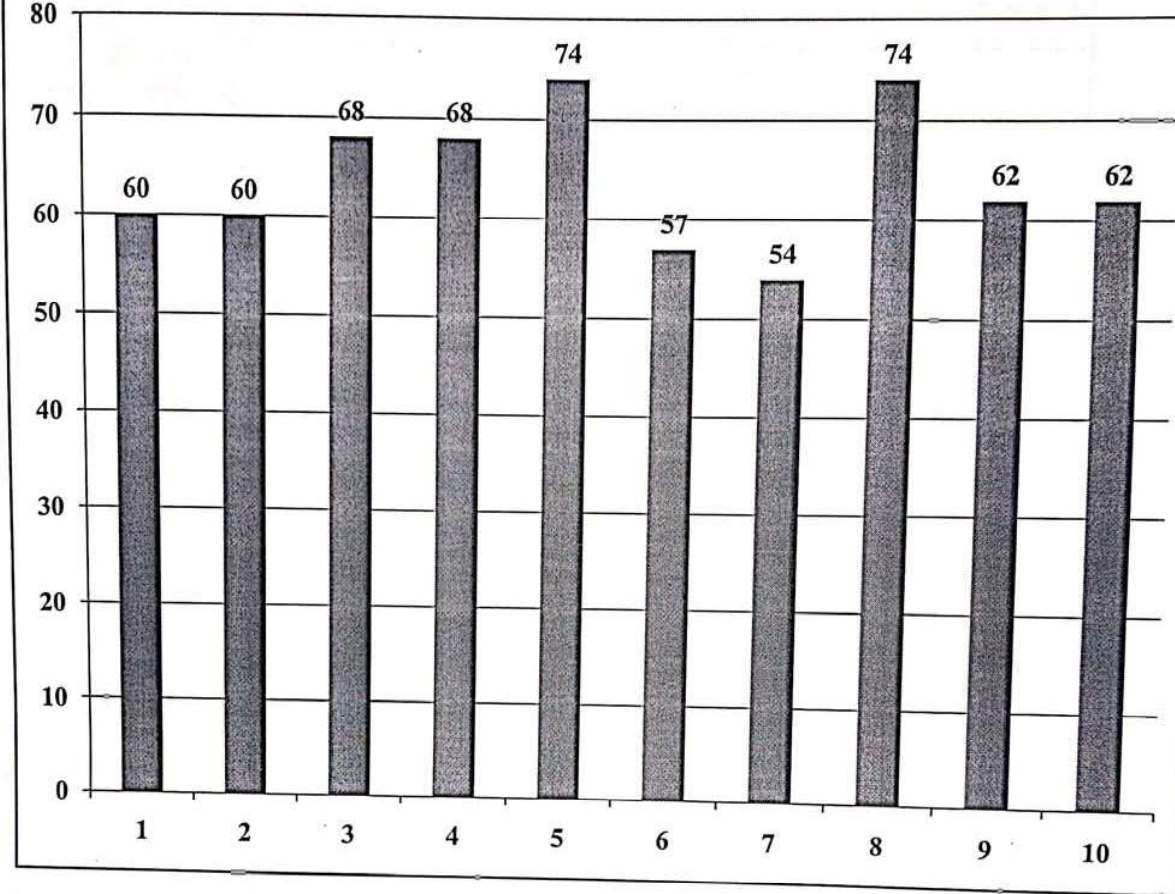

R. K. J.
HOD



D. Gupta

Principal
Everest Educational Society's Group of Institutions
COLLEGE OF ENGINEERING & TECHNOLOGY

EVEREST EDUCATIONAL SOCIETY'S GROUP OF INSTITUTIONS

ACADEMIC YEAR: 2018-19

SEMESTER: I

SUBJECT: COMPUTER NETWORK

ACADEMIC YEAR: 2018-19 SEMESTER: I

CLASS: SE

DEPARTMENT: COMPUTER SCIENCE ENGINEERING

SR. NO.	QUESTIONS	COUNT	PERCENTAGE
1	Whether the teacher were well prepared, organized and course material is well structured?	18	42
2	Was the blackboard writing clear and organized?	30	71
3	Was the teacher able to deliver lectures with good communication skills?	32	77
4	Does the teacher provide learning material and resources of course contents?	29	68
5	Were the evaluation and assessment is fair and satisfactory?	21	51
6	Whether teacher was always accessible to the students for counseling, guidance and solving queries off the classroom hours?	20	48
7	Were you encouraged to ask question, to make lectures interactive and lively?	24	57
8	Did the course improve your understanding of concepts, principles in this field and motivated you to think and learn?	27	65
9	How do you rate the student-teacher relationship in the Institute/Department as a whole?	30	71
10	Syllabus is sufficient to make you analyse the engineering problems and its suitable solution?	24	57

B.K. J.
HOD



D. Gupta
Principal

Everest Educational Society's Group of Institutions
COLLEGE OF ENGINEERING & TECHNOLOGY

EVEREST EDUCATIONAL SOCIETY'S GROUP OF INSTITUTIONS
ACADEMIC YEAR: 2018-19
SEMESTER: I

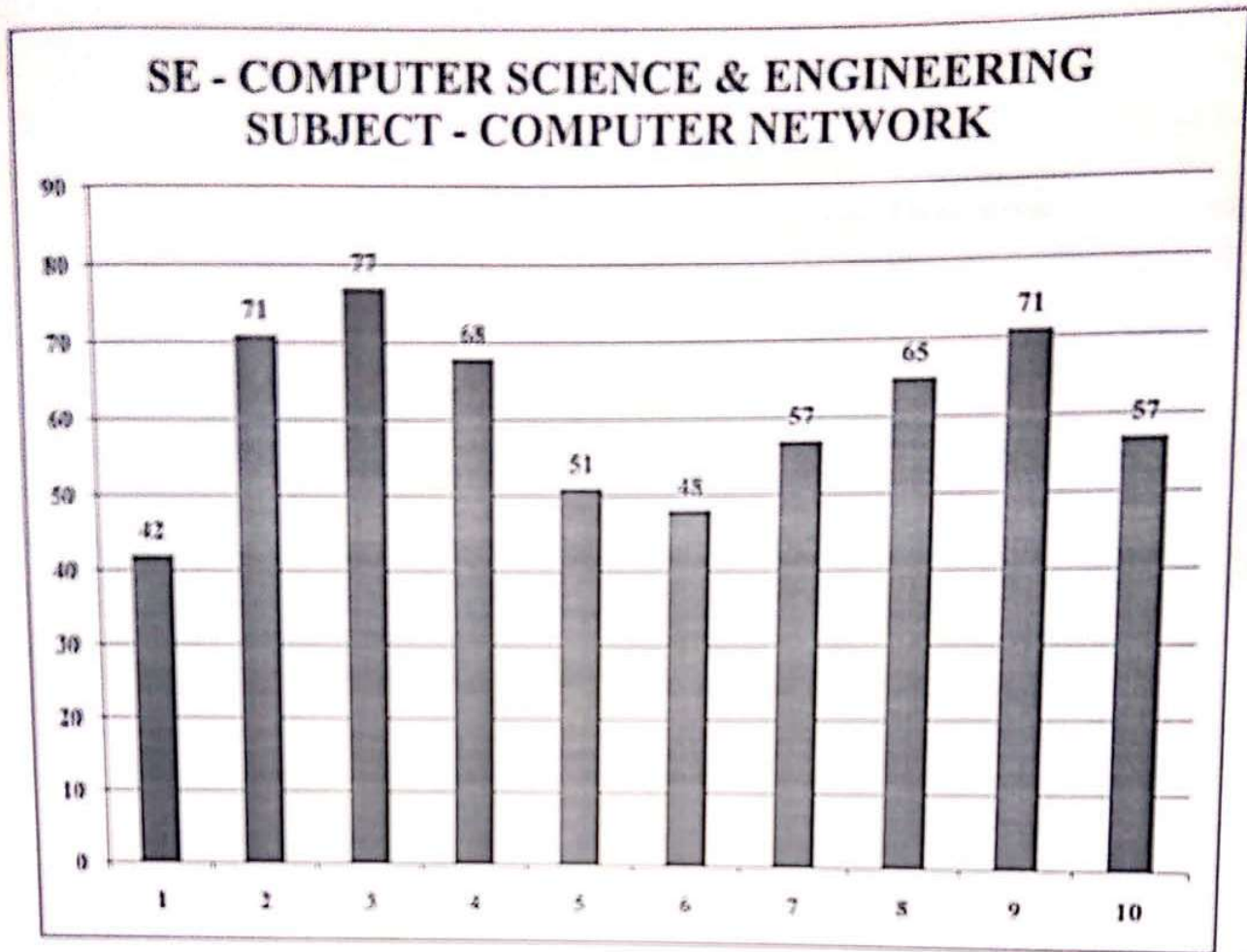

R. F. J.
HOD



Divyanka
Principal
Everest Educational Society's Group of Institutions
COLLEGE OF ENGINEERING & TECHNOLOGY

EVEREST EDUCATIONAL SOCIETY'S GROUP OF INSTITUTIONS

ACADEMIC YEAR: 2018-19

SEMESTER: I

SUBJECT: DIGITAL ELECTRONICS

ACADEMIC YEAR: 2018-19 SEMESTER: I

CLASS: SE

DEPARTMENT: COMPUTER SCIENCE ENGINEERING

SR. NO.	QUESTIONS	COUNT	PERCENTAGE
1	Whether the teacher were well prepared, organized and course material is well structured?	32	80
2	Was the blackboard writing clear and organized?	25	62
3	Was the teacher able to deliver lectures with good communication skills?	25	62
4	Does the teacher provide learning material and resources of course contents?	20	51
5	Were the evaluation and assessment is fair and satisfactory?	27	68
6	Whether teacher was always accessible to the students for counseling, guidance and solving queries off the classroom hours?	27	68
7	Were you encouraged to ask question, to make lectures interactive and lively?	20	51
8	Did the course improve your understanding of concepts, principles in this field and motivated you to think and learn?	24	60
9	How do you rate the student-teacher relationship in the Institute/Department as a whole?	25	62
10	Syllabus is sufficient to make you analyse the engineering problems and its suitable solution?	24	60

B. K. Jyoti
HOD



D. D. Datta
Principal
Everest Educational Society's Group of Institutions
COLLEGE OF ENGINEERING & TECHNOLOGY

EVEREST EDUCATIONAL SOCIETY'S GROUP OF INSTITUTIONS
ACADEMIC YEAR: 2018-19
SEMESTER: I

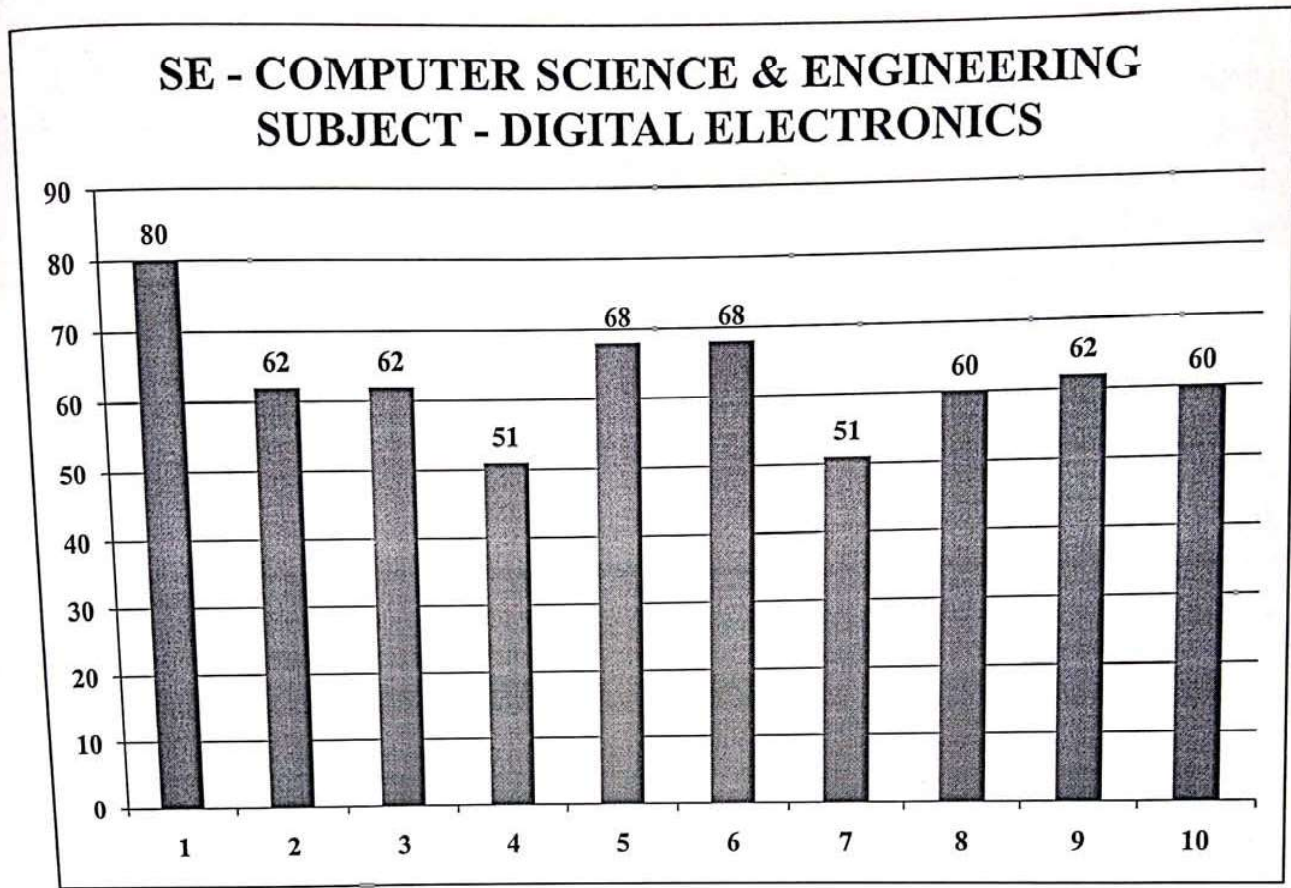

[Signature]
HOD



[Signature]
Principal
Everest Educational Society's Group of Institutions
COLLEGE OF ENGINEERING

EVEREST EDUCATIONAL SOCIETY'S GROUP OF INSTITUTIONS

ACADEMIC YEAR: 2018-19

SEMESTER: I

SUBJECT: LINUX OPERATING SYSTEM

ACADEMIC YEAR: 2018-19 SEMESTER: I

CLASS: SE

DEPARTMENT: COMPUTER SCIENCE ENGINEERING

SR. NO.	QUESTIONS	COUNT	PERCENTAGE
1	Whether the teacher were well prepared, organized and course material is well structured?	24	68
2	Was the blackboard writing clear and organized?	12	34
3	Was the teacher able to deliver lectures with good communication skills?	17	48
4	Does the teacher provide learning material and resources of course contents?	22	62
5	Were the evaluation and assessment is fair and satisfactory?	23	65
6	Whether teacher was always accessible to the students for counseling, guidance and solving queries off the classroom hours?	21	60
7	Were you encouraged to ask question, to make lectures interactive and lively?	25	71
8	Did the course improve your understanding of concepts, principles in this field and motivated you to think and learn?	20	57
9	How do you rate the student-teacher relationship in the Institute/Department as a whole?	22	62
10	Syllabus is sufficient to make you analyse the engineering problems and its suitable solution?	28	80

R. F. J.
HOD



D. Gupta
PRINCIPAL
Principal

Everest Educational Society's Group of Institutions
COLLEGE OF ENGINEERING & TECHNOLOGY

SE- COMPUTER SCIENCE & ENGINEERING
SUBJECT - LINUX OPERATING SYSTEM

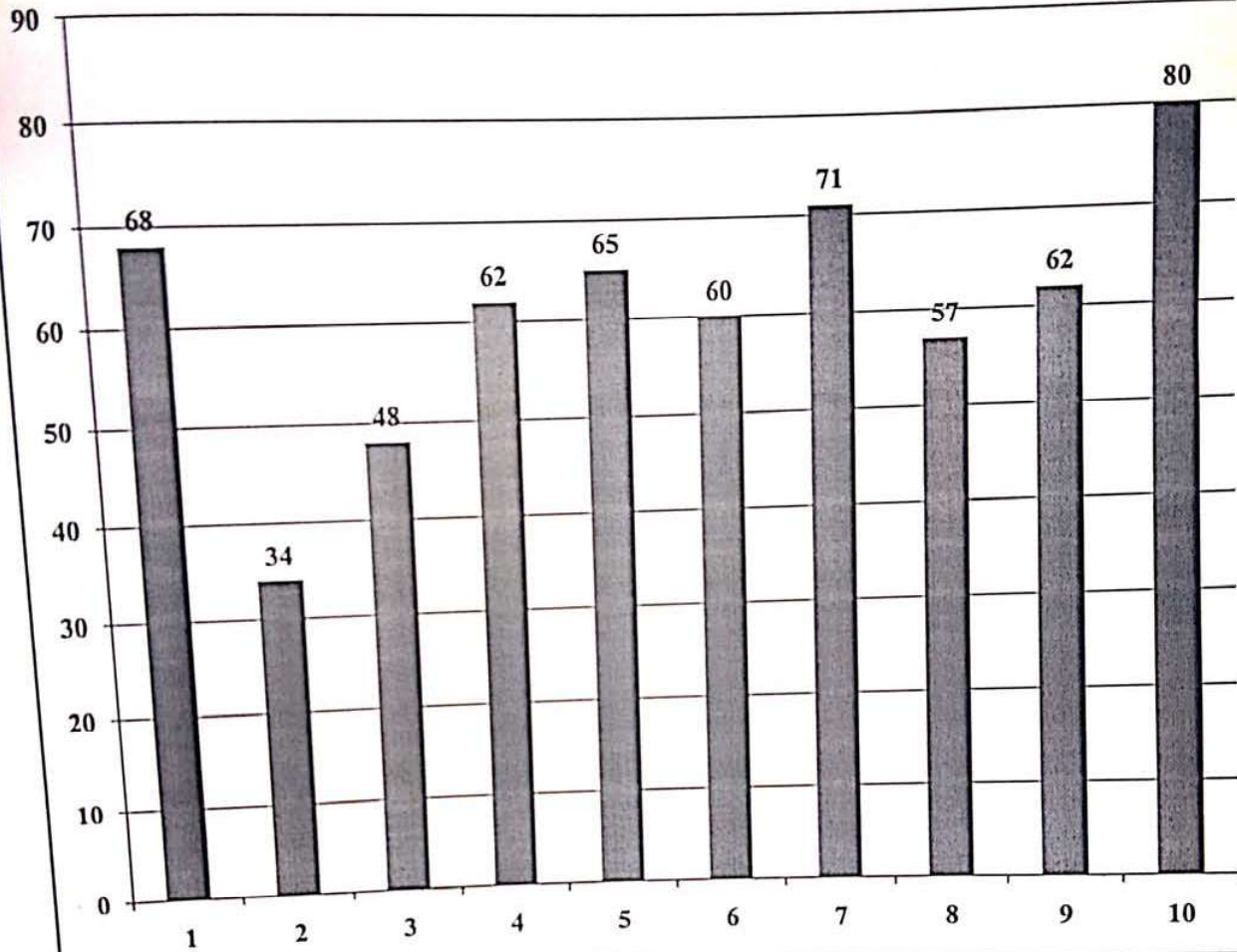

B. K. J.
HOD



D. Gupta
Principal
Everest Educational Society's Group of Institutions
COLLEGE OF ENGINEERING & TECHNOLOGY

EVEREST EDUCATIONAL SOCIETY'S GROUP OF INSTITUTIONS

SUBJECT: ENGINEERING MATHEMATICS III

ACADEMIC YEAR: 2018-2019 SEMESTER: I

CLASS: SE

DEPARTMENT: ELECTRICAL ENGINEERING

SR.NO	QUESTION	COUNT	PERCENTAGE
1	Whether the teacher were well prepared, organized and course material is well structured?	47	67
2	Was the blackboard writing clear and organized?	42	60
3	Was the teacher able to deliver lectures with good communication skills?	50	71
4	Does the teacher provide learning material and resources of course contents?	45	64
5	Were the assignments and tests challenging? (With new & novel problem solving approach)	47	67
6	Were the evaluation and assessment is fair and satisfactory?	49	70
7	Whether the teacher has given the content beyond syllabus?	50	71
8	Whether teacher was always accessible to the students for counselling, guidance and solving queries off the classroom hours.	46	66
9	Were you encouraged to ask question, to make lectures interactive and lively?	49	70
10	Did the course improve your understanding of concepts, principles in this field and motivated you to think and learn?	45	64
11	How do you rate the student-teacher relationship in the Institute/Department as a whole?	47	67
12	Syllabus is sufficient to make you analyse the engineering problems and its suitable solution?	49	70



HOD



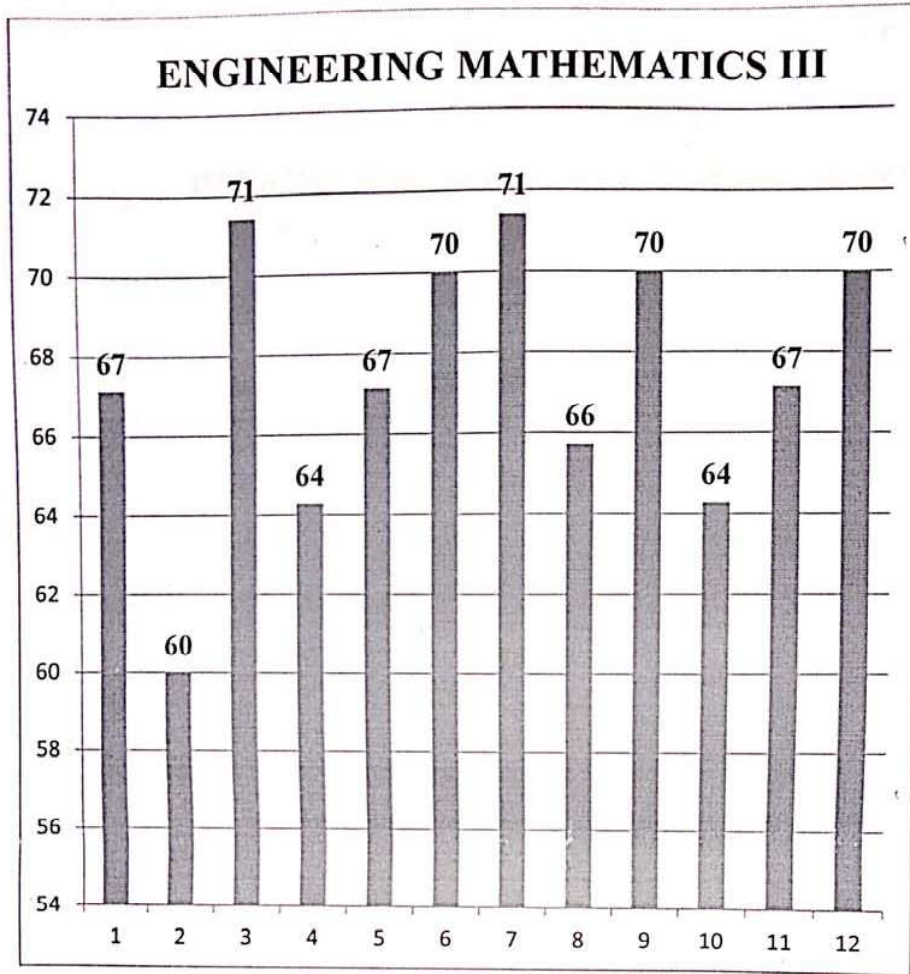

PRINCIPAL
Principal

Everest Educational Society's Group of Institutions
COLLEGE OF ENGINEERING & TECHNOLOGY



HOD





PRINCIPAL
Principal
Everest Educational Society's Group of Institutions
COLLEGE OF ENGINEERING & TECHNOLOGY

EVEREST EDUCATIONAL SOCIETY'S GROUP OF INSTITUTIONS

SUBJECT: ELECTRICAL MEASUREMENT TECHNIQUES

ACADEMIC YEAR: 2018-2019 SEMESTER: I

CLASS: SE

DEPARTMENT: ELECTRICAL ENGINEERING

SR.NO	QUESTION	COUNT	PERCENTAGE
1	Whether the teacher were well prepared, organized and course material is well structured?	81	77
2	Was the blackboard writing clear and organized?	81	77
3	Was the teacher able to deliver lectures with good communication skills?	82	78
4	Does the teacher provide learning material and resources of course contents?	85	81
5	Were the assignments and tests challenging? (With new & novel problem solving approach)	80	76
6	Were the evaluation and assessment is fair and satisfactory?	85	81
7	Whether the teacher has given the content beyond syllabus?	82	78
8	Whether teacher was always accessible to the students for counselling, guidance and solving queries off the classroom hours.	83	79
9	Were you encouraged to ask question, to make lectures interactive and lively?	82	78
10	Did the course improve your understanding of concepts, principles in this field and motivated you to think and learn?	82	78
11	How do you rate the student-teacher relationship in the Institute/Department as a whole?	85	81
12	Syllabus is sufficient to make you analyse the engineering problems and its suitable solution?	79	75



HOD



PRINCIPAL
Principal

Everest Educational Society's Group of Institutions
COLLEGE OF ENGINEERING & TECHNOLOGY

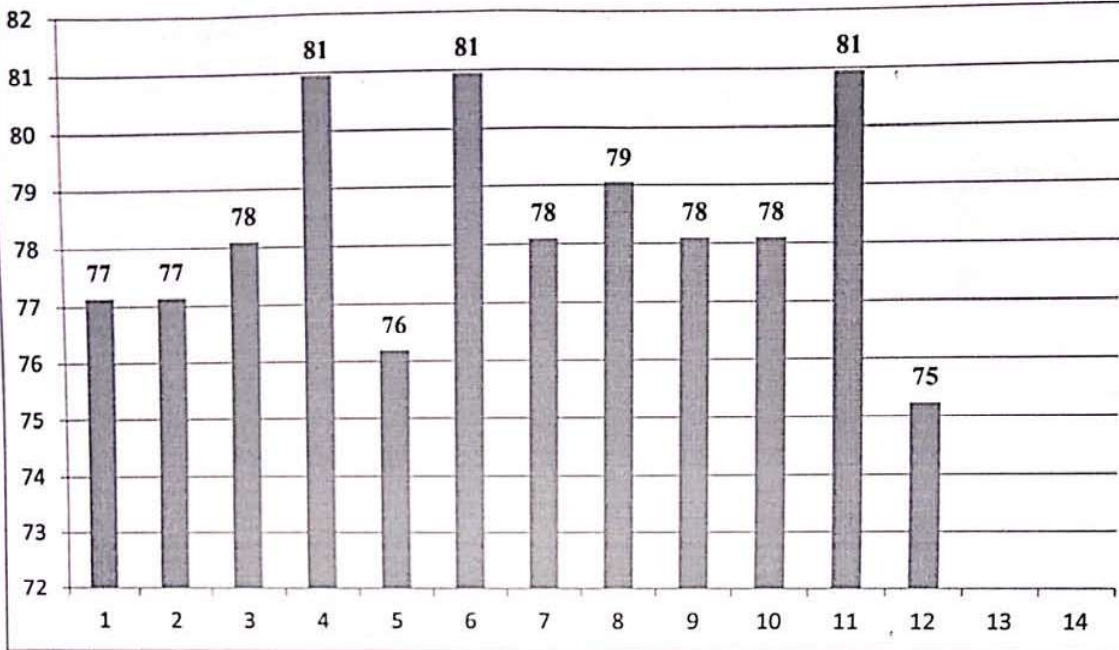
ELECTRICAL MEASUREMENT TECHNIQUE



HOD





PRINCIPAL

Principal
Everest Educational Society's Group of Institutions
COLLEGE OF ENGINEERING & TECHNOLOGY

EVEREST EDUCATIONAL SOCIETY'S GROUP OF INSTITUTIONS

SUBJECT: TRANSFORMER & DC MACHINES

ACADEMIC YEAR: 2018-2019 SEMESTER: I

CLASS: SE

DEPARTMENT: ELECTRICAL ENGINEERING

SR.NO	QUESTION	COUNT	PERCENTAGE
1	Whether the teacher were well prepared, organized and course material is well structured?	84	76
2	Was the blackboard writing clear and organized?	88	80
3	Was the teacher able to deliver lectures with good communication skills?	91	83
4	Does the teacher provide learning material and resources of course contents?	87	79
5	Were the assignments and tests challenging? (With new & novel problem solving approach)	86	78
6	Were the evaluation and assessment is fair and satisfactory?	90	82
7	Whether the teacher has given the content beyond syllabus?	90	82
8	Whether teacher was always accessible to the students for counselling, guidance and solving queries off the classroom hours.	89	81
9	Were you encouraged to ask question, to make lectures interactive and lively?	91	83
10	Did the course improve your understanding of concepts, principles in this field and motivated you to think and learn?	84	76
11	How do you rate the student-teacher relationship in the Institute/Department as a whole?	89	81
12	Syllabus is sufficient to make you analyse the engineering problems and its suitable solution?	85	77



HOD



PRINCIPAL

Everest Educational Society's Group of Institutions
COLLEGE OF ENGINEERING & TECHNOLOGY

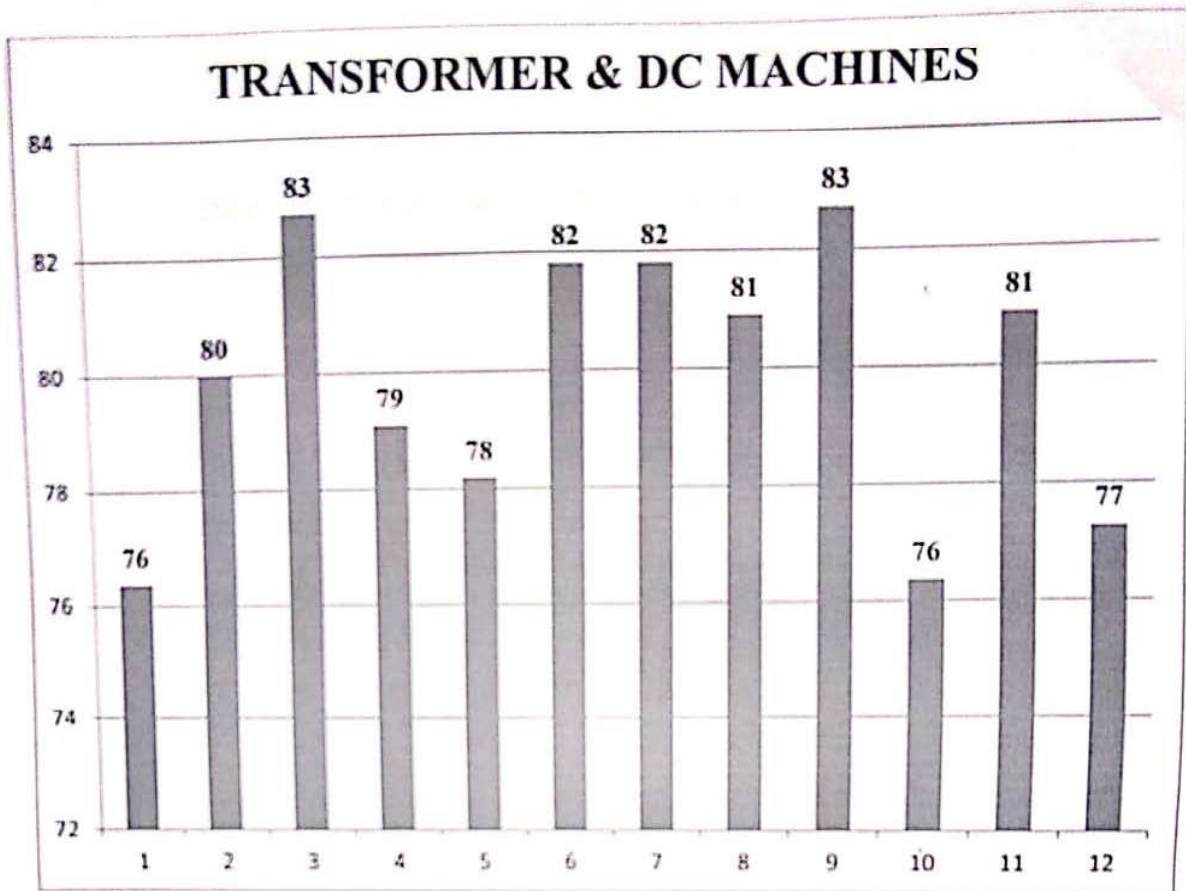
EVEREST EDUCATIONAL SOCIETY'S GROUP OF INSTITUTIONS



HOD



PRINCIPAL

Everest Educational Society's Group of Institutions
COLLEGE OF ENGINEERING & TECHNOLOGY

EVEREST EDUCATIONAL SOCIETY'S GROUP OF INSTITUTIONS

SUBJECT: ELECTRICAL POWER GENERATION & ECONOMICS

ACADEMIC YEAR: 2018-2019 SEMESTER: I

CLASS: SE

DEPARTMENT: ELECTRICAL ENGINEERING

SR.NO	QUESTION	COUNT	PERCENTAGE
1	Whether the teacher were well prepared, organized and course material is well structured?	70	74
2	Was the blackboard writing clear and organized?	73	77
3	Was the teacher able to deliver lectures with good communication skills?	70	74
4	Does the teacher provide learning material and resources of course contents?	72	76
5	Were the assignments and tests challenging? (With new & novel problem solving approach)	74	78
6	Were the evaluation and assessment is fair and satisfactory?	78	82
7	Whether the teacher has given the content beyond syllabus?	75	79
8	Whether teacher was always accessible to the students for counselling, guidance and solving queries off the classroom hours.	69	73
9	Were you encouraged to ask question, to make lectures interactive and lively?	69	73
10	Did the course improve your understanding of concepts, principles in this field and motivated you to think and learn?	77	81
11	How do you rate the student-teacher relationship in the Institute/Department as a whole?	83	87
12	Syllabus is sufficient to make you analyse the engineering problems and its suitable solution?	73	77



HOD



PRINCIPAL

Everest Educational Society's Group of Institutions
COLLEGE OF ENGINEERING & TECHNOLOGY

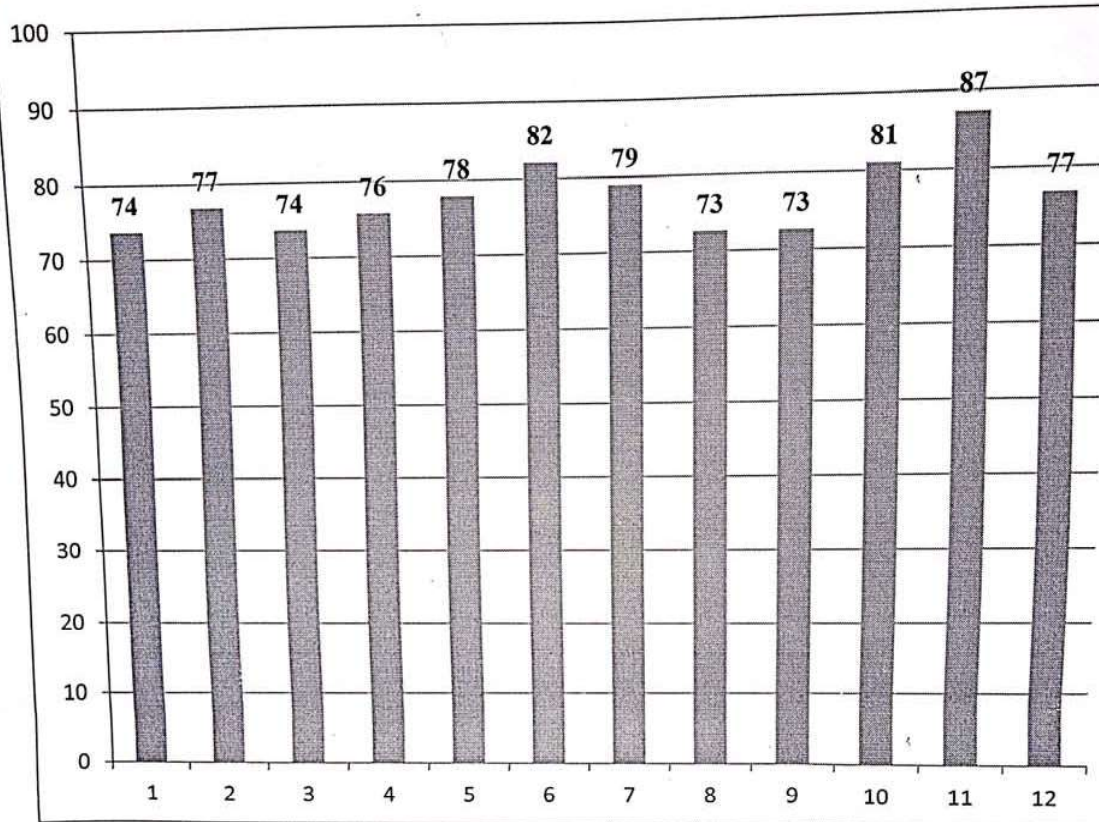
ELECTRICAL POWER GENERATION & ECONOMICS



HOD



PRINCIPAL
Principal

Everest Educational Society's Group of Institutions
COLLEGE OF ENGINEERING & TECHNOLOGY

EVEREST EDUCATIONAL SOCIETY'S GROUP OF INSTITUTIONS

SUBJECT: ELECTRICAL ENGINEERING MATERIALS

ACADEMIC YEAR: 2018-2019 SEMESTER: I

CLASS: SE

DEPARTMENT: ELECTRICAL ENGINEERING

SR.NO	QUESTION	COUNT	PERCENTAGE
1	Whether the teacher were well prepared, organized and course material is well structured?	70	74
2	Was the blackboard writing clear and organized?	73	77
3	Was the teacher able to deliver lectures with good communication skills?	70	74
4	Does the teacher provide learning material and resources of course contents?	72	76
5	Were the assignments and tests challenging? (With new & novel problem solving approach)	74	78
6	Were the evaluation and assessment is fair and satisfactory?	78	82
7	Whether the teacher has given the content beyond syllabus?	75	79
8	Whether teacher was always accessible to the students for counselling, guidance and solving queries off the classroom hours.	69	73
9	Were you encouraged to ask question, to make lectures interactive and lively?	69	73
10	Did the course improve your understanding of concepts, principles in this field and motivated you to think and learn?	77	81
11	How do you rate the student-teacher relationship in the Institute/Department as a whole?	83	87
12	Syllabus is sufficient to make you analyse the engineering problems and its suitable solution?	73	77

HOD







PRINCIPAL
Principal

Everest Educational Society's Group of Institutions
COLLEGE OF ENGINEERING & TECHNOLOGY

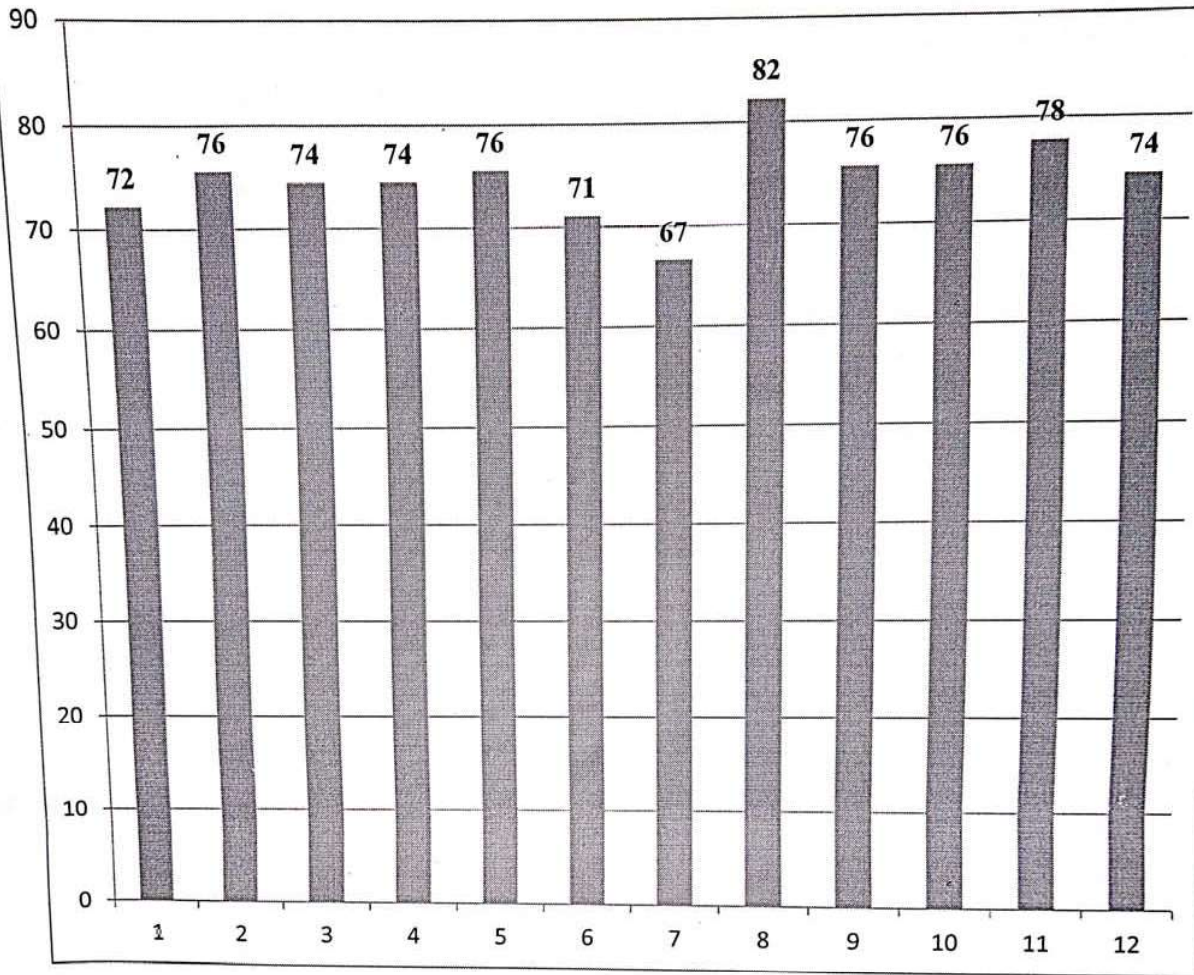
ELECTRICAL ENGINEERING MATERIAL



HOD

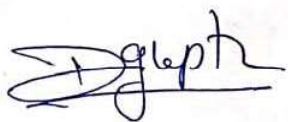

PRINCIPAL
Principal!
Everest Educational Society's Group of Institutions
COLLEGE OF ENGINEERING & TECHNOLOGY

EVEREST EDUCATIONAL SOCIETY'S GROUP OF INSTITUTIONS

ACADEMIC YEAR: 2018-19

SEMESTER: I

SUBJECT: MATHEMATICS -III

ACADEMIC YEAR: 2018-19 SEMESTER: I

CLASS: SE

DEPARTMENT: MECHANICAL ENGINEERING

SR. NO.	QUESTIONS	COUNT	PERCENTAGE
1	Whether the teacher were well prepared, organized and course material is well structured?	71	82
2	Was the blackboard writing clear and organized?	64	74
3	Was the teacher able to deliver lectures with good communication skills?	67	77
4	Does the teacher provide learning material and resources of course contents?	66	76
5	Were the evaluation and assessment is fair and satisfactory?	66	76
6	Whether teacher was always accessible to the students for counseling, guidance and solving queries off the classroom hours?	69	79
7	Were you encouraged to ask question, to make lectures interactive and lively?	64	74
8	Did the course improve your understanding of concepts, principles in this field and motivated you to think and learn?	64	73
9	How do you rate the student-teacher relationship in the Institute/Department as a whole?	73	84
10	Syllabus is sufficient to make you analyse the engineering problems and its suitable solution?	70	81



HOD

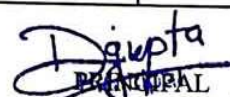

PRINCIPAL
Everest Educational Society's Group of Institutions
COLLEGE OF ENGINEERING & TECHNOLOGY

EVEREST EDUCATIONAL SOCIETY'S GROUP OF INSTITUTIONS
ACADEMIC YEAR: 2018-19
SEMESTER: I

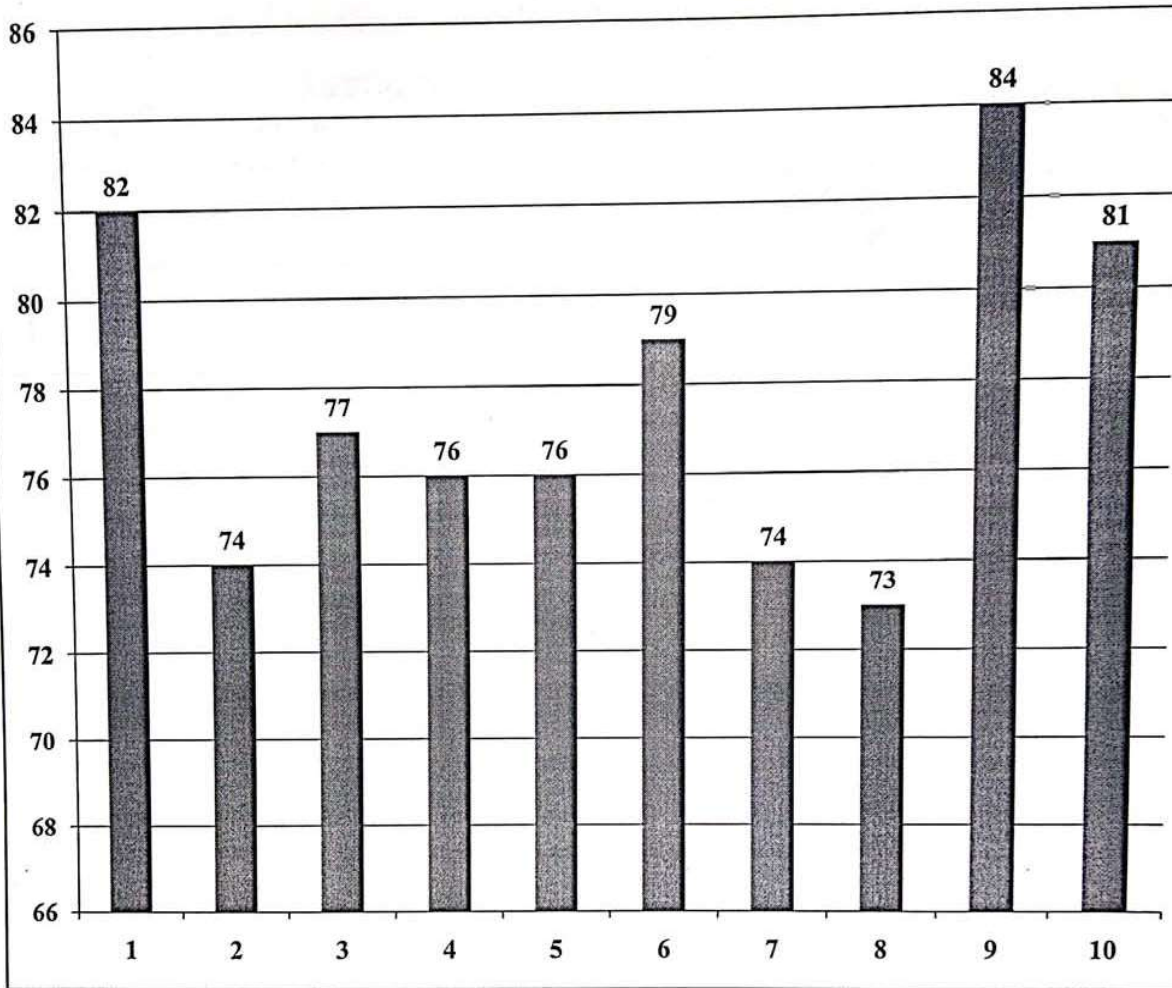
SE - MECHANICAL ENGINEERING
SUBJECT - MATHS III



[Signature]
HOD

[Signature]
Principal

Everest Educational Society's Group of Institutions
COLLEGE OF ENGINEERING & TECHNOLOGY

EVEREST EDUCATIONAL SOCIETY'S GROUP OF INSTITUTIONS

ACADEMIC YEAR: 2018-19

SEMESTER: I

SUBJECT: THERMODYNAMICS-I

ACADEMIC YEAR: 2018-19 SEMESTER: I

CLASS: SE

DEPARTMENT: MECHANICAL ENGINEERING

SR. NO.	QUESTIONS	COUNT	PERCENTAGE
1	Whether the teacher were well prepared, organized and course material is well structured?	67	70
2	Was the blackboard writing clear and organized?	76	79
3	Was the teacher able to deliver lectures with good communication skills?	79	82
4	Does the teacher provide learning material and resources of course contents?	74	77
5	Were the evaluation and assessment is fair and satisfactory?	77	80
6	Whether teacher was always accessible to the students for counseling, guidance and solving queries off the classroom hours?	79	82
7	Were you encouraged to ask question, to make lectures interactive and lively?	75	78
8	Did the course improve your understanding of concepts, principles in this field and motivated you to think and learn?	73	76
9	How do you rate the student-teacher relationship in the Institute/Department as a whole?	71	74
10	Syllabus is sufficient to make you analyse the engineering problems and its suitable solution?	79	82

[Signature]
HOD



[Signature]
PRINCIPAL

Everest Educational Society's Group of Institutions
COLLEGE OF ENGINEERING & TECHNOLOGY

SE - MECHANICAL ENGINEERING
SUBJECT - THERMODYNAMICS I

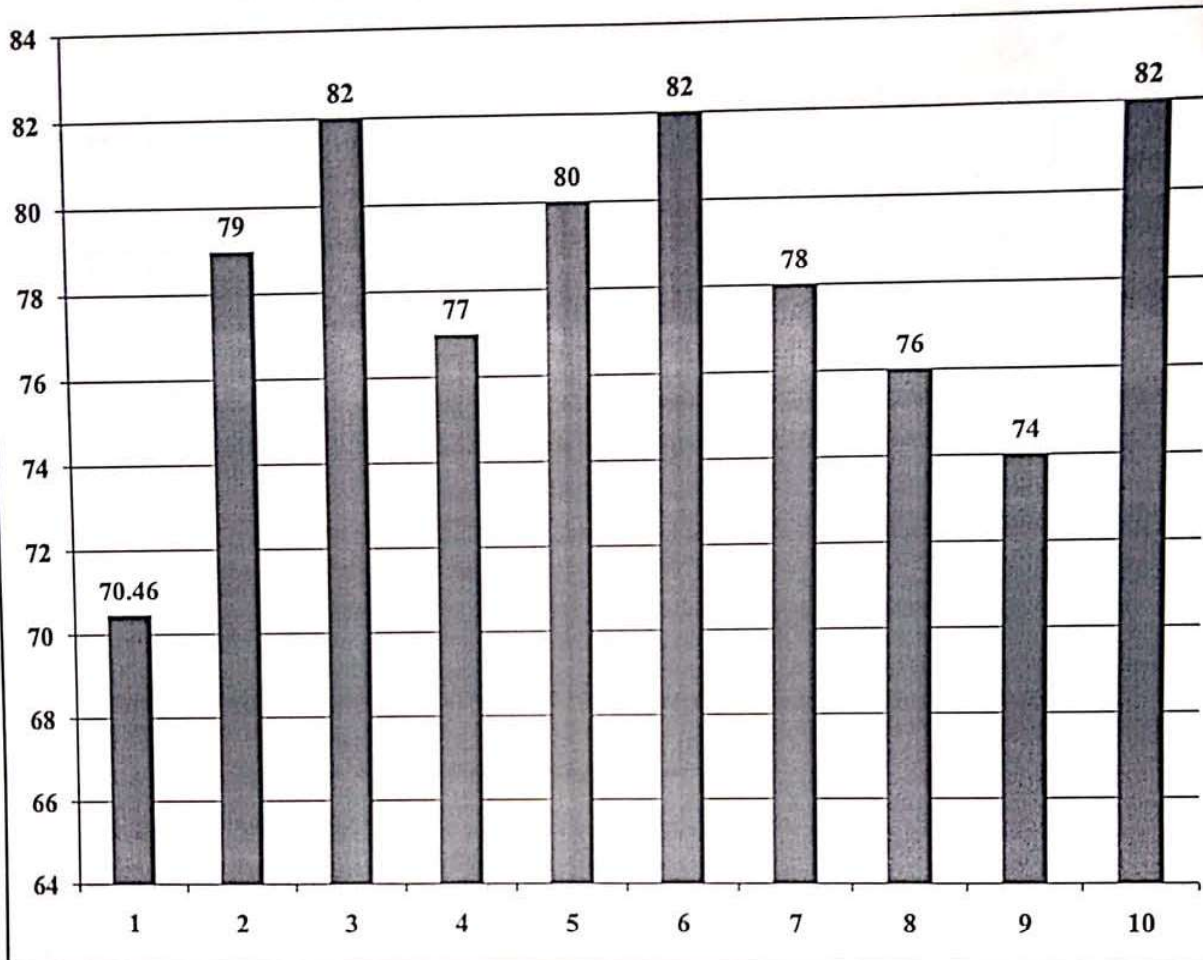

[Signature]
HOD



[Signature]

Principal
Everest Educational Society's Group of Institutions;
COLLEGE OF ENGINEERING & TECHNOLOGY

EVEREST EDUCATIONAL SOCIETY'S GROUP OF INSTITUTIONS

ACADEMIC YEAR: 2018-19

SEMESTER: I

SUBJECT: MACHINE DRAWING

ACADEMIC YEAR: 2018-19 SEMESTER: I

CLASS: SE

DEPARTMENT: MECHANICAL ENGINEERING

SR. NO.	QUESTIONS	COUNT	PERCENTAGE
1	Whether the teacher were well prepared, organized and course material is well structured?	63	75
2	Was the blackboard writing clear and organized?	64	76
3	Was the teacher able to deliver lectures with good communication skills?	61	73
4	Does the teacher provide learning material and resources of course contents?	63	75
5	Were the evaluation and assessment is fair and satisfactory?	61	73
6	Whether teacher was always accessible to the students for counseling, guidance and solving queries off the classroom hours?	67	80
7	Were you encouraged to ask question, to make lectures interactive and lively?	67	80
8	Did the course improve your understanding of concepts, principles in this field and motivated you to think and learn?	60	71
9	How do you rate the student-teacher relationship in the Institute/Department as a whole?	66	79
10	Syllabus is sufficient to make you analyse the engineering problems and its suitable solution?	64	76

HOD



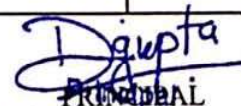

PRINCIPAL

Everest Educational Society's Group of Institutions
COLLEGE OF ENGINEERING & TECHNOLOGY

EVEREST EDUCATIONAL SOCIETY'S GROUP OF INSTITUTIONS
ACADEMIC YEAR: 2018-19
SEMESTER: I

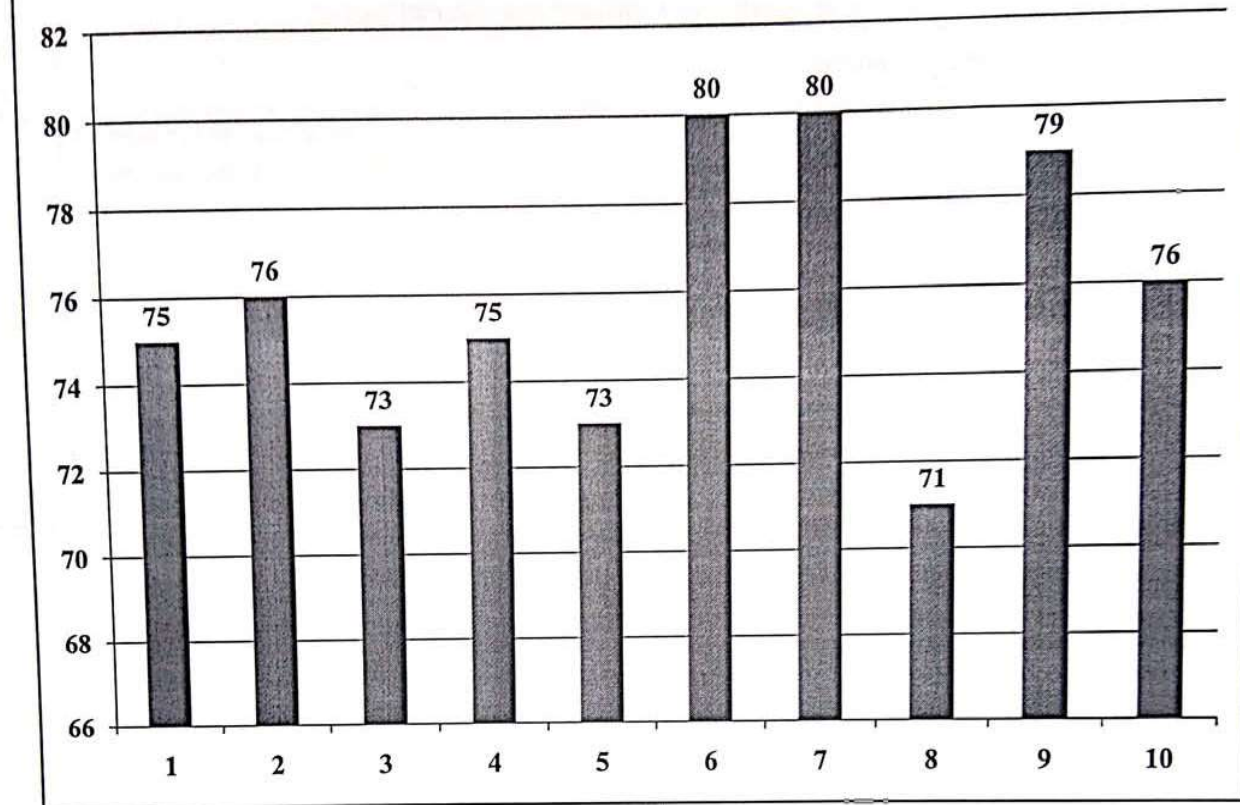
SE - MECHANICAL ENGINEERING
SUBJECT - MACHINE DRAWING



HOD



Principal
Principal
Everest Educational Society's Group of Institutions
COLLEGE OF ENGINEERING & TECHNOLOGY

EVEREST EDUCATIONAL SOCIETY'S GROUP OF INSTITUTIONS

ACADEMIC YEAR: 2018-19

SEMESTER: I

SUBJECT: STRENGTH OF MATERIALS

ACADEMIC YEAR: 2018-19 SEMESTER: I

CLASS: SE

DEPARTMENT: MECHANICAL ENGINEERING

SR. NO.	QUESTIONS	COUNT	PERCENTAGE
1	Whether the teacher were well prepared, organized and course material is well structured?	62	74
2	Was the blackboard writing clear and organized?	62	74
3	Was the teacher able to deliver lectures with good communication skills?	66	78
4	Does the teacher provide learning material and resources of course contents?	62	74
5	Were the evaluation and assessment is fair and satisfactory?	68	81
6	Whether teacher was always accessible to the students for counseling, guidance and solving queries off the classroom hours?	64	76
7	Were you encouraged to ask question, to make lectures interactive and lively?	61	73
8	Did the course improve your understanding of concepts, principles in this field and motivated you to think and learn?	58	69
9	How do you rate the student-teacher relationship in the Institute/Department as a whole?	65	77
10	Syllabus is sufficient to make you analyse the engineering problems and its suitable solution?	64	76



HOD

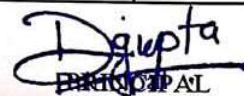

D Gupta
PRINCIPAL

Everest Educational Society's Group of Institutions
COLLEGE OF ENGINEERING & TECHNOLOGY

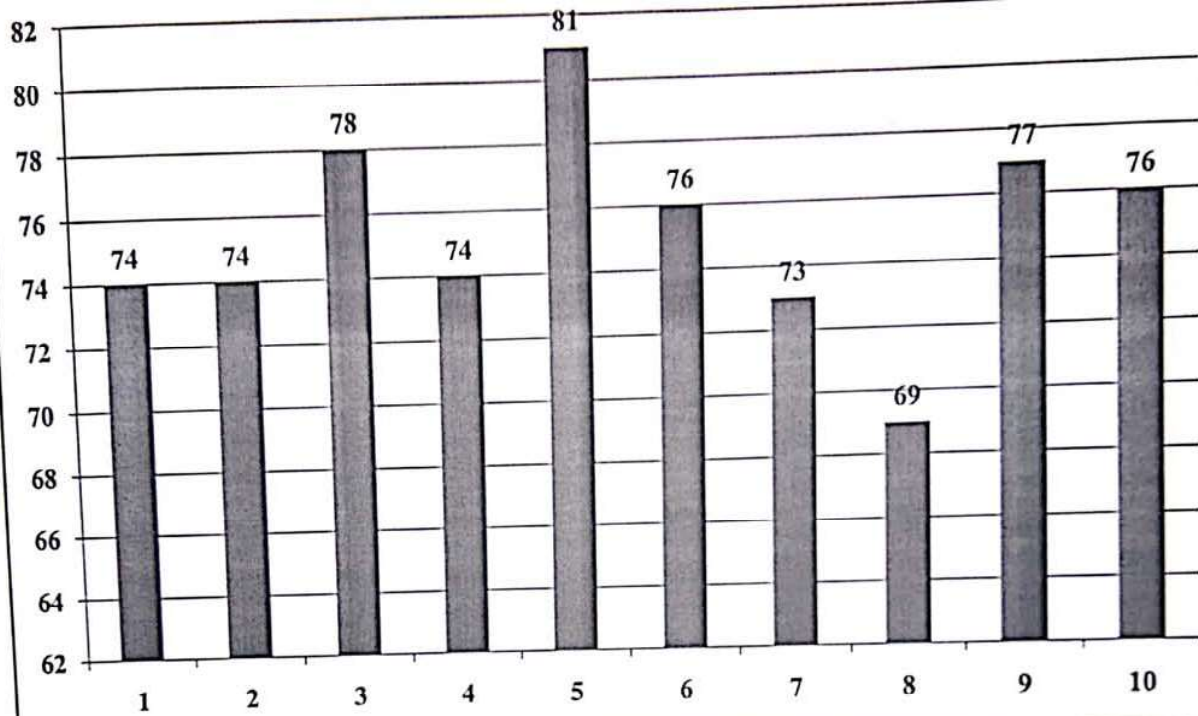
SE - MECHANICAL ENGINEERING
SUBJECT - STRENGTH OF MATERIALS



[Signature]
HOD



[Signature]
Principal

Everest Educational Society's Group of Institutions
COLLEGE OF ENGINEERING & TECHNOLOGY

EVEREST EDUCATIONAL SOCIETY'S GROUP OF INSTITUTIONS

ACADEMIC YEAR: 2018-19

SEMESTER: I

SUBJECT: PRODUCTION PROCESS

ACADEMIC YEAR: 2018-19 SEMESTER: I

CLASS: SE

DEPARTMENT: MECHANICAL ENGINEERING

SR. NO.	QUESTIONS	COUNT	PERCENTAGE
1	Whether the teacher were well prepared, organized and course material is well structured?	60	74
2	Was the blackboard writing clear and organized?	62	76
3	Was the teacher able to deliver lectures with good communication skills?	67	83
4	Does the teacher provide learning material and resources of course contents?	63	78
5	Were the evaluation and assessment is fair and satisfactory?	65	80
6	Whether teacher was always accessible to the students for counseling, guidance and solving queries off the classroom hours?	63	78
7	Were you encouraged to ask question, to make lectures interactive and lively?	63	78
8	Did the course improve your understanding of concepts, principles in this field and motivated you to think and learn?	60	74
9	How do you rate the student-teacher relationship in the Institute/Department as a whole?	59	73
10	Syllabus is sufficient to make you analyse the engineering problems and its suitable solution?	66	82

SE
HOD



D. Gupta
Principal
Principal
Everest Educational Society's Group of Institutions
COLLEGE OF ENGINEERING & TECHNOLOGY

SE - MECHANICAL ENGINEERING
SUBJECT - PRODUCTION PROCESS

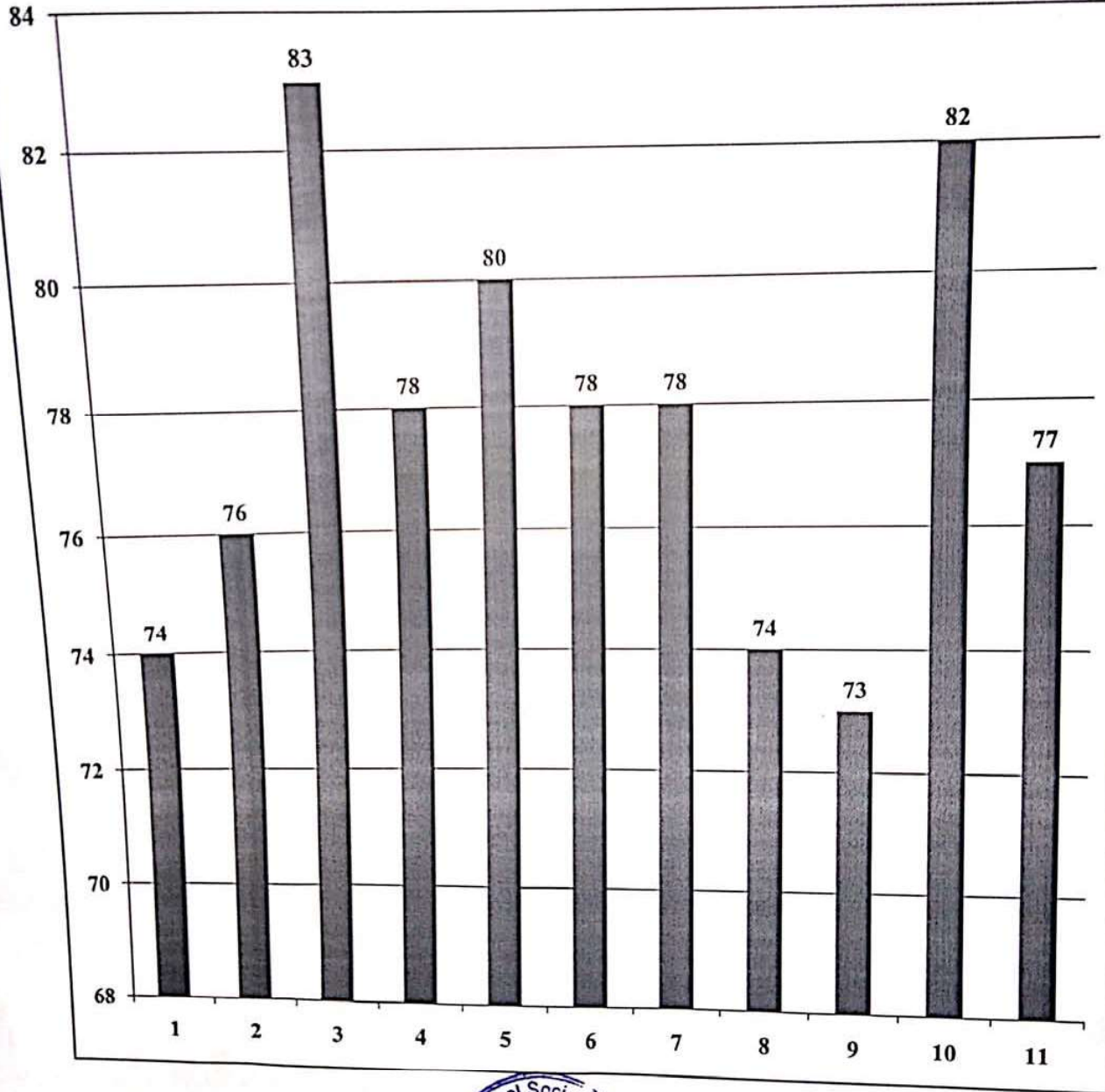

[Signature]
HOD

[Signature]
Principal
Principal
Everest Educational Society's Group of Institutions
COLLEGE OF ENGINEERING

EVEREST EDUCATIONAL SOCIETY'S GROUP OF INSTITUTIONS

SUBJECT: THEORY OF STRUCTURE II

ACADEMIC YEAR: 2018-2019 SEMESTER: I

CLASS: TE

DEPARTMENT: CIVIL ENGINEERING

SR.NO	QUESTION	COUNT	PERCENTAGE
1	Whether the teacher were well prepared, organized and course material is well structured?	47	72
2	Was the blackboard writing clear and organized?	45	69
3	Was the teacher able to deliver lectures with good communication skills?	44	68
4	Does the teacher provide learning material and resources of course contents?	42	65
5	Were the assignments and tests challenging? (With new & novel problem solving approach)	45	69
6	Were the evaluation and assessment is fair and satisfactory?	45	69
7	Whether the teacher has given the content beyond syllabus?	41	63
8	Whether teacher was always accessible to the students for counselling, guidance and solving queries off the classroom hours.	43	66
9	Were you encouraged to ask question, to make lectures interactive and lively?	43	66
10	Did the course improve your understanding of concepts, principles in this field and motivated you to think and learn?	44	68
11	How do you rate the student-teacher relationship in the Institute/Department as a whole?	44	68
12	Syllabus is sufficient to make you analyse the engineering problems and its suitable solution?	52	80

HOD



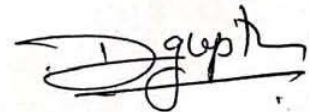

PRINCIPAL
Principal
Everest Educational Society's Group of Institutions
COLLEGE OF ENGINEERING & TECHNOLOGY

EVEREST EDUCATIONAL SOCIETY'S GROUP OF INSTITUTIONS

THEORY OF STRUCTURES II

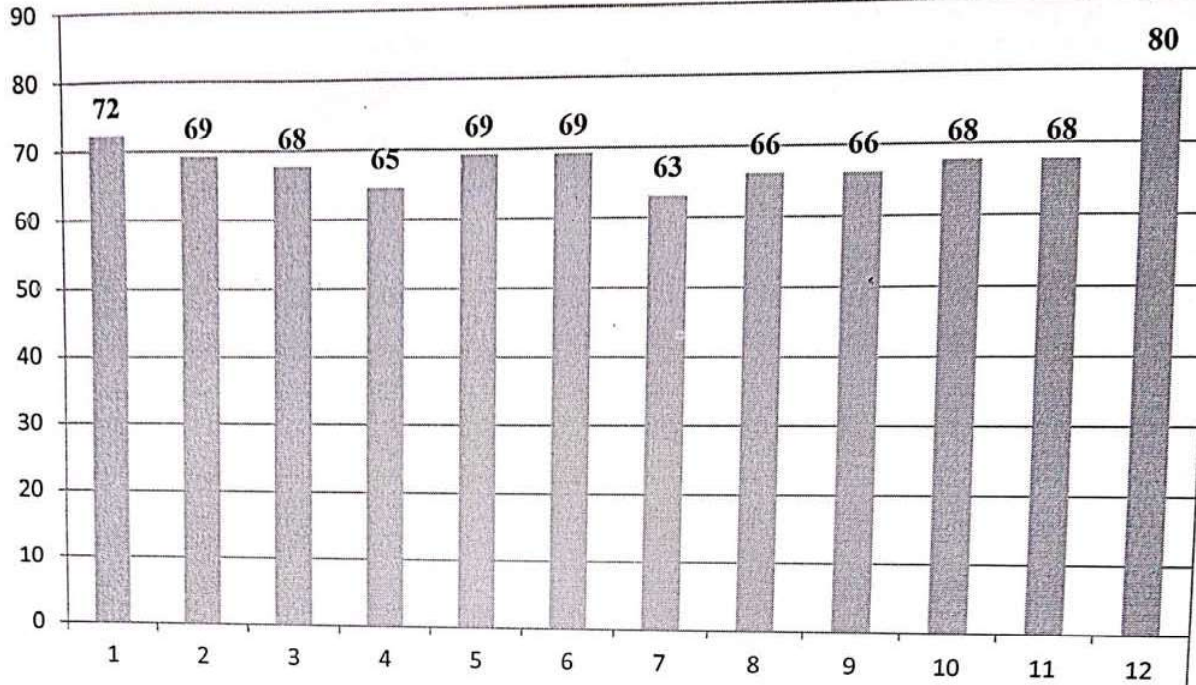

HOD



PRINCIPAL

Principal
Everest Educational Society's Group of Institutions
COLLEGE OF ENGINEERING & TECHNOLOGY

EVEREST EDUCATIONAL SOCIETY'S GROUP OF INSTITUTIONS

SUBJECT: DESIGN OF STRUCTURE I

ACADEMIC YEAR: 2018-2019 SEMESTER: I

CLASS: TE

DEPARTMENT: CIVIL ENGINEERING

SR.NO	QUESTION	COUNT	PERCENTAGE
1	Whether the teacher were well prepared, organized and course material is well structured?	47	72
2	Was the blackboard writing clear and organized?	45	69
3	Was the teacher able to deliver lectures with good communication skills?	44	68
4	Does the teacher provide learning material and resources of course contents?	42	65
5	Were the assignments and tests challenging? (With new & novel problem solving approach)	45	69
6	Were the evaluation and assessment is fair and satisfactory?	45	69
7	Whether the teacher has given the content beyond syllabus?	41	63
8	Whether teacher was always accessible to the students for counselling, guidance and solving queries off the classroom hours.	43	66
9	Were you encouraged to ask question, to make lectures interactive and lively?	43	66
10	Did the course improve your understanding of concepts, principles in this field and motivated you to think and learn?	44	68
11	How do you rate the student-teacher relationship in the Institute/Department as a whole?	44	68
12	Syllabus is sufficient to make you analyse the engineering problems and its suitable solution?	52	80

HOD





PRINCIPAL
Principal

Everest Educational Society's Group of Institutions

EVEREST EDUCATIONAL SOCIETY'S GROUP OF INSTITUTIONS

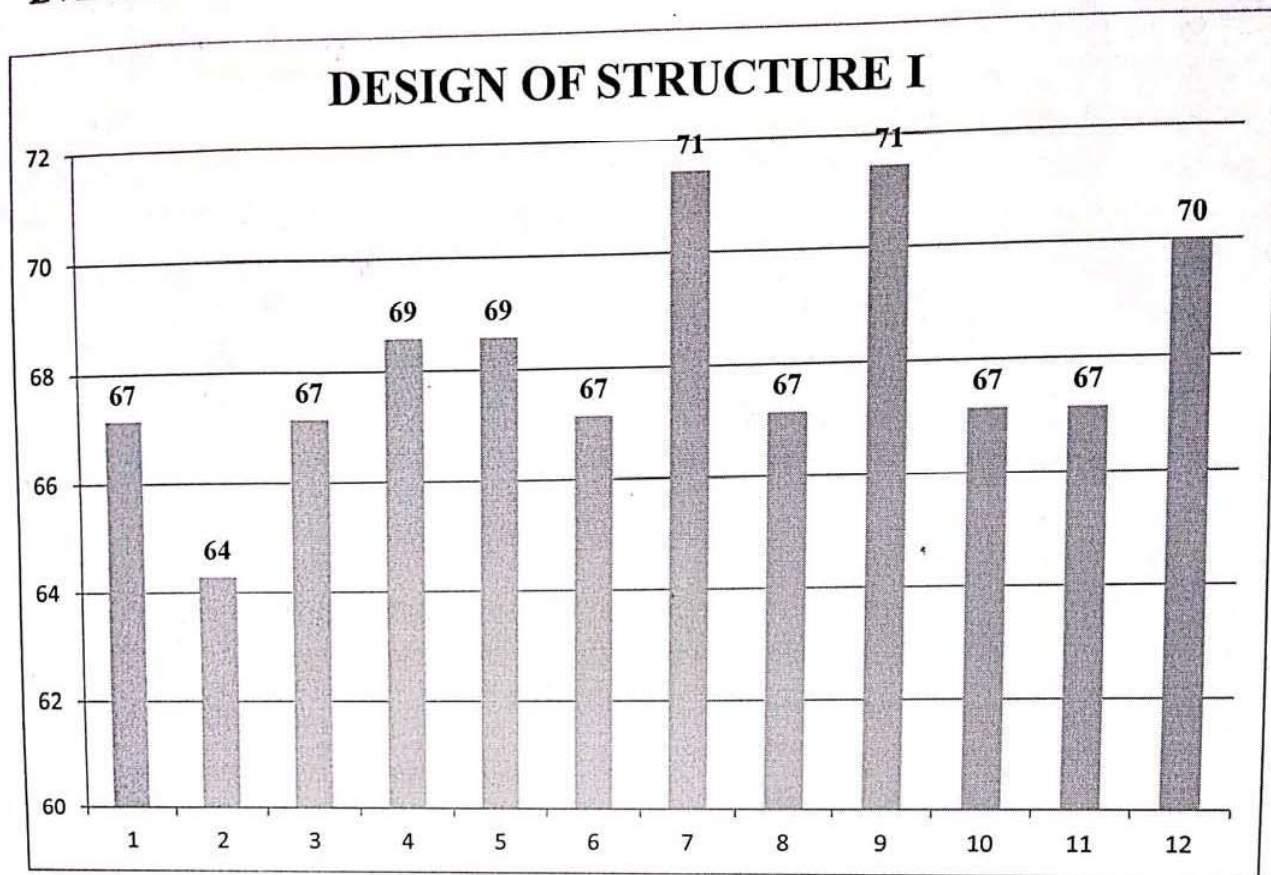

HOD





PRINCIPAL
Principal
Everest Educational Society's Group of Institutions
COLLEGE OF ENGINEERING & TECHNOLOGY

EVEREST EDUCATIONAL SOCIETY'S GROUP OF INSTITUTIONS

SUBJECT: BUILDING PLANNING & DESIGN

ACADEMIC YEAR: 2018-2019 SEMESTER: I

CLASS: TE

DEPARTMENT: CIVIL ENGINEERING

SR.NO	QUESTION	COUNT	PERCENTAGE
1	Whether the teacher were well prepared, organized and course material is well structured?	51	78
2	Was the blackboard writing clear and organized?	53	82
3	Was the teacher able to deliver lectures with good communication skills?	53	82
4	Does the teacher provide learning material and resources of course contents?	52	80
5	Were the assignments and tests challenging? (With new & novel problem solving approach)	52	80
6	Were the evaluation and assessment is fair and satisfactory?	52	80
7	Whether the teacher has given the content beyond syllabus?	50	77
8	Whether teacher was always accessible to the students for counselling, guidance and solving queries off the classroom hours.	48	74
9	Were you encouraged to ask question, to make lectures interactive and lively?	48	74
10	Did the course improve your understanding of concepts, principles in this field and motivated you to think and learn?	50	77
11	How do you rate the student-teacher relationship in the Institute/Department as a whole?	48	74
12	Syllabus is sufficient to make you analyse the engineering problems and its suitable solution?	50	77



HOD



PRINCIPAL
Principal

Everest Educational Society's Group of Institutions
COLLEGE OF ENGINEERING & TECHNOLOGY

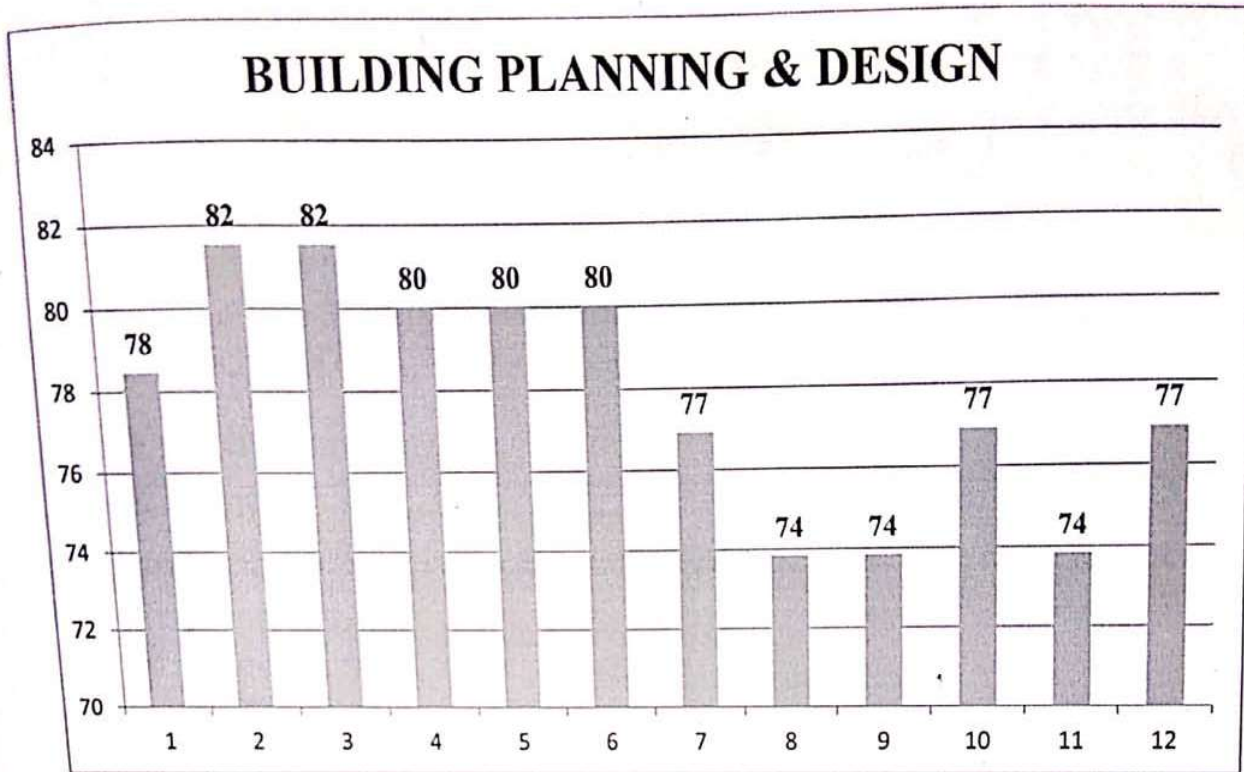
EVEREST EDUCATIONAL SOCIETY'S GROUP OF INSTITUTIONS



HOD





PRINCIPAL

Everest Educational Society's Group of Institutions
COLLEGE OF ENGINEERING & TECHNOLOGY

EVEREST EDUCATIONAL SOCIETY'S GROUP OF INSTITUTIONS

SUBJECT: ENGINEERING GEOLOGY

ACADEMIC YEAR: 2018-2019 SEMESTER: I

CLASS: TE

DEPARTMENT: CIVIL ENGINEERING

SR.NO	QUESTION	COUNT	PERCENTAGE
1	Whether the teacher were well prepared, organized and course material is well structured?	52	80
2	Was the blackboard writing clear and organized?	50	77
3	Was the teacher able to deliver lectures with good communication skills?	48	74
4	Does the teacher provide learning material and resources of course contents?	50	77
5	Were the assignments and tests challenging? (With new & novel problem solving approach)	53	82
6	Were the evaluation and assessment is fair and satisfactory?	53	82
7	Whether the teacher has given the content beyond syllabus?	49	75
8	Whether teacher was always accessible to the students for counselling, guidance and solving queries off the classroom hours.	51	78
9	Were you encouraged to ask question, to make lectures interactive and lively?	50	77
10	Did the course improve your understanding of concepts, principles in this field and motivated you to think and learn?	50	77
11	How do you rate the student-teacher relationship in the Institute/Department as a whole?	52	80
12	Syllabus is sufficient to make you analyse the engineering problems and its suitable solution?	51	78

HOD



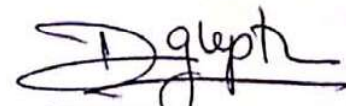

PRINCIPAL

Everest Educational Society's Group of Institutions
COLLEGE OF ENGINEERING & TECHNOLOGY

EVEREST EDUCATIONAL SOCIETY'S GROUP OF INSTITUTIONS

ENGINEERING GEOLOGY

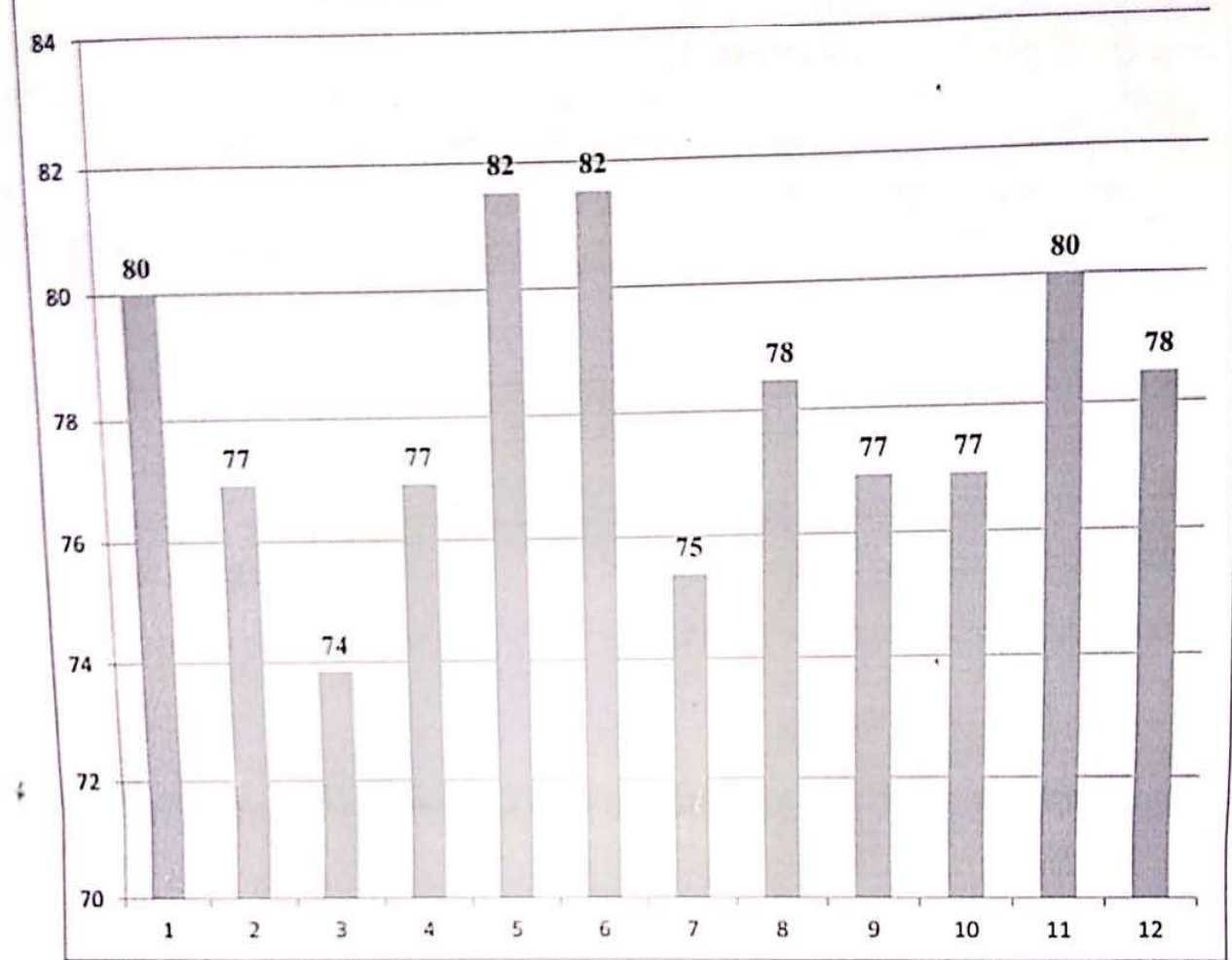

HOD



PRINCIPAL
Principal

Everest Educational Society's Group of Institutions
COLLEGE OF ENGINEERING & TECHNOLOGY

EVEREST EDUCATIONAL SOCIETY'S GROUP OF INSTITUTIONS

ACADEMIC YEAR: 2018-19

SEMESTER: I

SUBJECT: HIGHWAY ENGINEERING

ACADEMIC YEAR: 2018-19 SEMESTER: I

CLASS: TE

DEPARTMENT: CIVIL ENGINEERING

SR. NO.	QUESTIONS	COUNT	PERCENTAGE
1	Whether the teacher were well prepared, organized and course material is well structured?	41	77.78
2	Was the blackboard writing clear and organized?	44	82.96
3	Was the teacher able to deliver lectures with good communication skills?	39	74.04
4	Does the teacher provide learning material and resources of course contents?	41	77.78
5	Were the evaluation and assessment is fair and satisfactory?	41	77.78
6	Whether teacher was always accessible to the students for counseling, guidance and solving queries off the classroom hours?	47	88.15
7	Were you encouraged to ask question, to make lectures interactive and lively?	44	82.22
8	Did the course improve your understanding of concepts, principles in this field and motivated you to think and learn?	41	77.04
9	How do you rate the student-teacher relationship in the Institute/Department as a whole?	43	81.48
10	Syllabus is sufficient to make you analyse the engineering problems and its suitable solution?	44	83.7

HOD



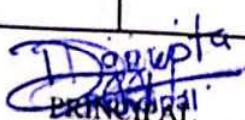

Principal
Everest Educational Society's Group of Institutions
COLLEGE OF ENGINEERING & TECHNOLOGY

EVEREST EDUCATIONAL SOCIETY'S GROUP OF INSTITUTIONS

ACADEMIC YEAR: 2018-19

SEMESTER: I

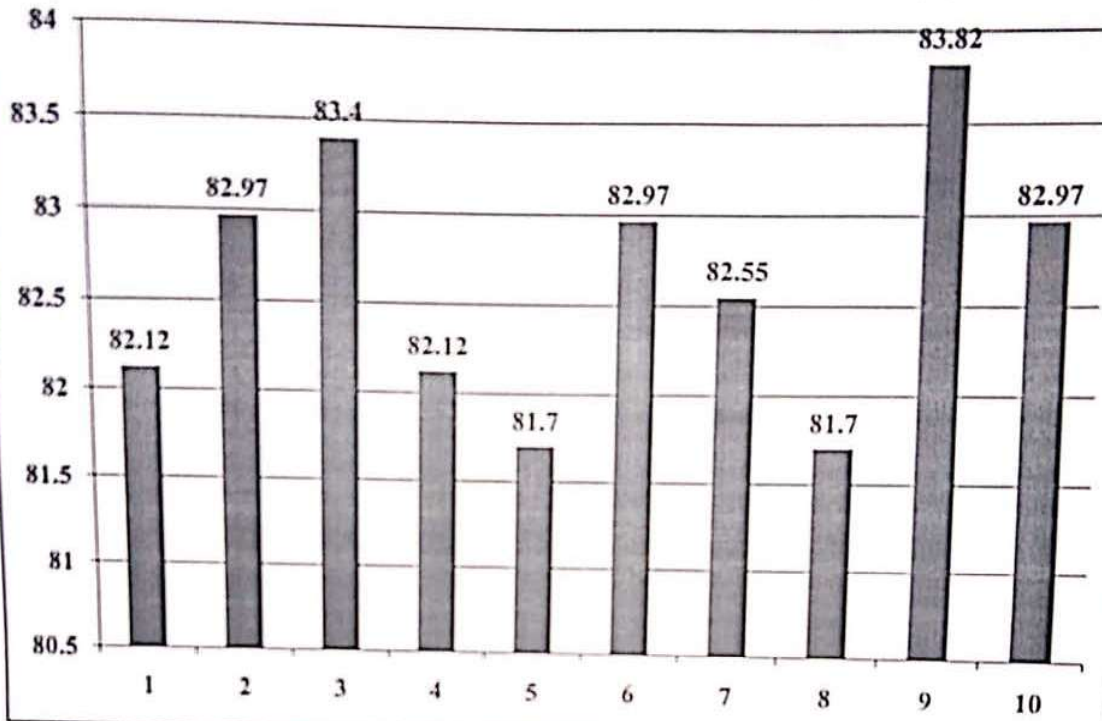
TE - CIVIL ENGINEERING
SUBJECT - HIGHWAY ENGINEERING

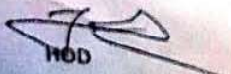

HOD

Principal

Everest Educational Society's Group of Institutions
COLLEGE OF ENGINEERING & TECHNOLOGY

EVEREST EDUCATIONAL SOCIETY'S GROUP OF INSTITUTIONS

ACADEMIC YEAR: 2018-19

SEMESTER: I

SUBJECT: PROGRAMMING IN JAVA

ACADEMIC YEAR: 2018-19 SEMESTER: I

CLASS: TE

DEPARTMENT: COMPUTER SCIENCE ENGINEERING

SR. NO.	QUESTIONS	COUNT	PERCENTAGE
1	Whether the teacher were well prepared, organized and course material is well structured?	13	72.3
2	Was the blackboard writing clear and organized?	15	83.07
3	Was the teacher able to deliver lectures with good communication skills?	16	90.23
4	Does the teacher provide learning material and resources of course contents?	14	78.46
5	Were the evaluation and assessment is fair and satisfactory?	12	69.23
6	Whether teacher was always accessible to the students for counseling, guidance and solving queries off the classroom hours?	15	84.61
7	Were you encouraged to ask question, to make lectures interactive and lively?	14	76.92
8	Did the course improve your understanding of concepts, principles in this field and motivated you to think and learn?	14	80
9	How do you rate the student-teacher relationship in the Institute/Department as a whole?	14	75.38
10	Syllabus is sufficient to make you analyse the engineering problems and its suitable solution?	15	81.53

[Signature]
HOD



[Signature]
PRINCIPAL

Everest Educational Society's Group of Institutions
COLLEGE OF ENGINEERING & TECHNOLOGY

EVEREST EDUCATIONAL SOCIETY'S GROUP OF INSTITUTIONS
ACADEMIC YEAR: 2018-19
SEMESTER: I

TE - COMPUTER SCIENCE & ENGINEERING
SUBJECT - PROGRAMMING IN JAVA

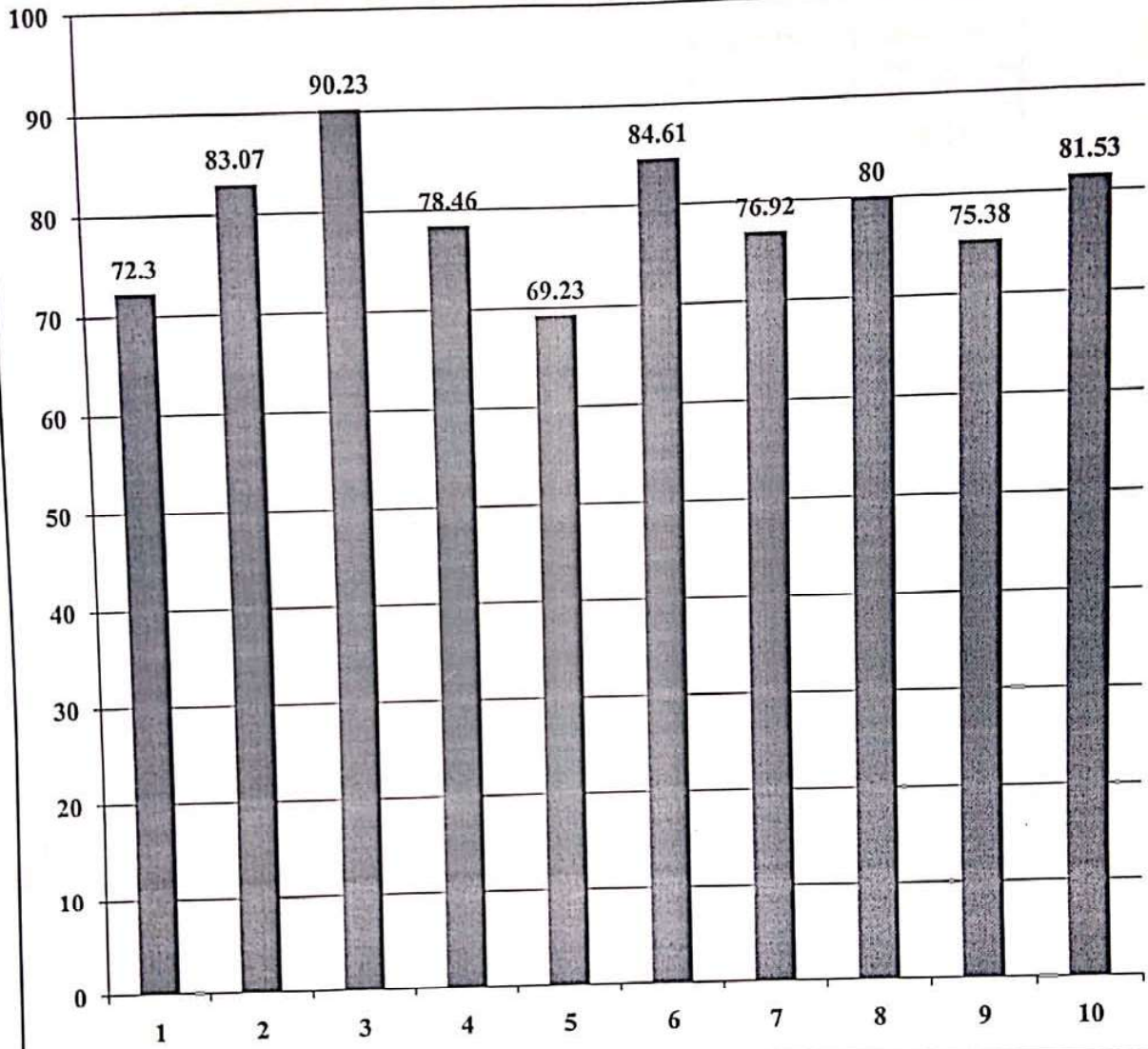

[Signature]
HOD

[Signature]
Principal

Everest Educational Society's Group of Institutions
COLLEGE OF ENGINEERING & TECHNOLOGY

EVEREST EDUCATIONAL SOCIETY'S GROUP OF INSTITUTIONS

ACADEMIC YEAR: 2018-19

SEMESTER: I

SUBJECT: OPERATING SYSTEM

ACADEMIC YEAR: 2018-19 SEMESTER: I

CLASS: TE

DEPARTMENT: COMPUTER SCIENCE ENGINEERING

SR. NO.	QUESTIONS	COUNT	PERCENTAGE
1	Whether the teacher were well prepared, organized and course material is well structured?	17	86.15
2	Was the blackboard writing clear and organized?	15	75.38
3	Was the teacher able to deliver lectures with good communication skills?	16	78.46
4	Does the teacher provide learning material and resources of course contents?	14	69.23
5	Were the evaluation and assessment is fair and satisfactory?	15	73.84
6	Whether teacher was always accessible to the students for counseling, guidance and solving queries off the classroom hours?	17	84.61
7	Were you encouraged to ask question, to make lectures interactive and lively?	16	80
8	Did the course improve your understanding of concepts, principles in this field and motivated you to think and learn?	15	75.38
9	How do you rate the student-teacher relationship in the Institute/Department as a whole?	15	73.84
10	Syllabus is sufficient to make you analyse the engineering problems and its suitable solution?	16	81.53

[Handwritten signature]



[Handwritten signature]
PRINCIPAL
Principal

Everest Educational Society's Group of Institutions

EVEREST EDUCATIONAL SOCIETY'S GROUP OF INSTITUTIONS
ACADEMIC YEAR: 2018-19
SEMESTER: I

TE - COMPUTER SCIENCE &
ENGINEERING
SUBJECT - OPERATING SYSTEM

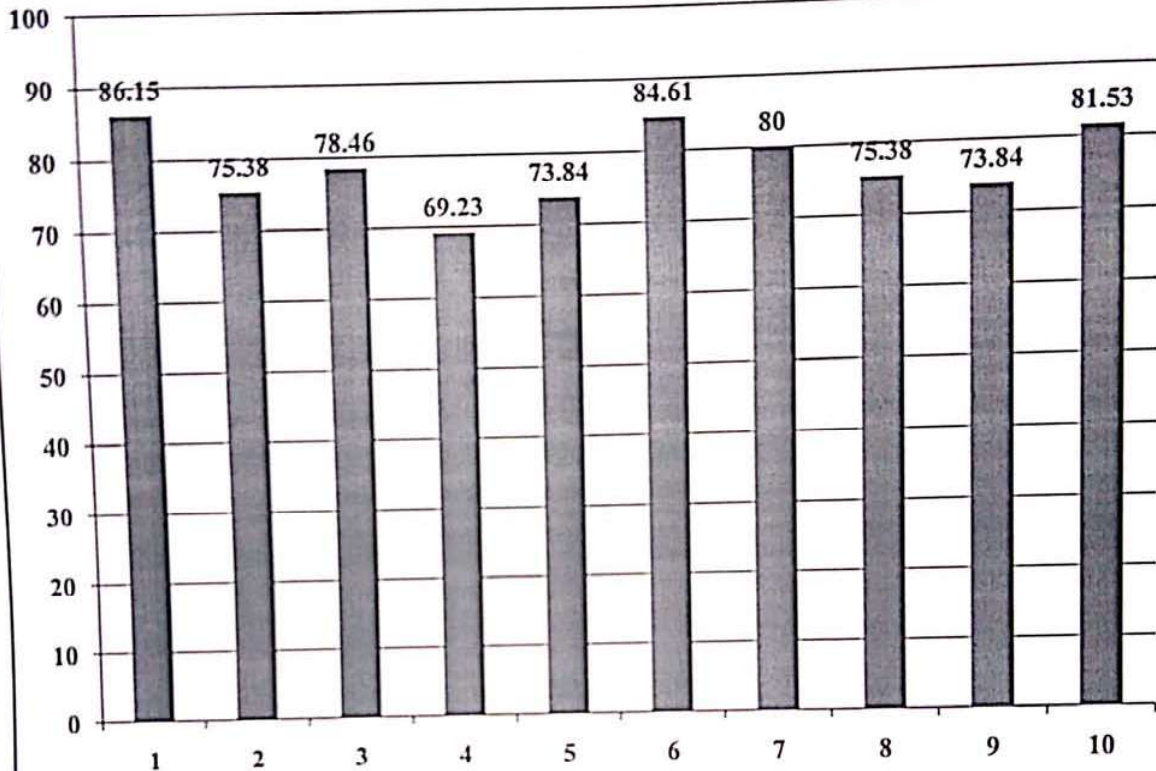

B. K. ...
HOD

D. ...
Principal
Everest Educational Society's Group of Institutions
COLLEGE OF ENGINEERING & TECHNOLOGY

EVEREST EDUCATIONAL SOCIETY'S GROUP OF INSTITUTIONS

ACADEMIC YEAR: 2018-19

SEMESTER: I

SUBJECT: THEOREY OF COMPUTATION

ACADEMIC YEAR: 2018-19 SEMESTER: I

CLASS: TE

DEPARTMENT: COMPUTER SCIENCE ENGINEERING

SR. NO.	QUESTIONS	COUNT	PERCENTAGE
1	Whether the teacher were well prepared, organized and course material is well structured?	15	80
2	Was the blackboard writing clear and organized?	14	75.38
3	Was the teacher able to deliver lectures with good communication skills?	15	76.92
4	Does the teacher provide learning material and resources of course contents?	15	81.53
5	Were the evaluation and assessment is fair and satisfactory?	15	80
6	Whether teacher was always accessible to the students for counseling, guidance and solving queries off the classroom hours?	14	72.3
7	Were you encouraged to ask question, to make lectures interactive and lively?	17	87.69
8	Did the course improve your understanding of concepts, principles in this field and motivated you to think and learn?	16	86.15
9	How do you rate the student-teacher relationship in the Institute/Department as a whole?	17	87.69
10	Syllabus is sufficient to make you analyse the engineering problems and its suitable solution?	15	80

HOD



Principal
Everest Educational Society's Group of Institutions
COLLEGE OF ENGINEERING & TECHNOLOGY

TE - COMPUTER SCIENCE & ENGINEERING
SUBJECT - THEORY OF COMPUTATION

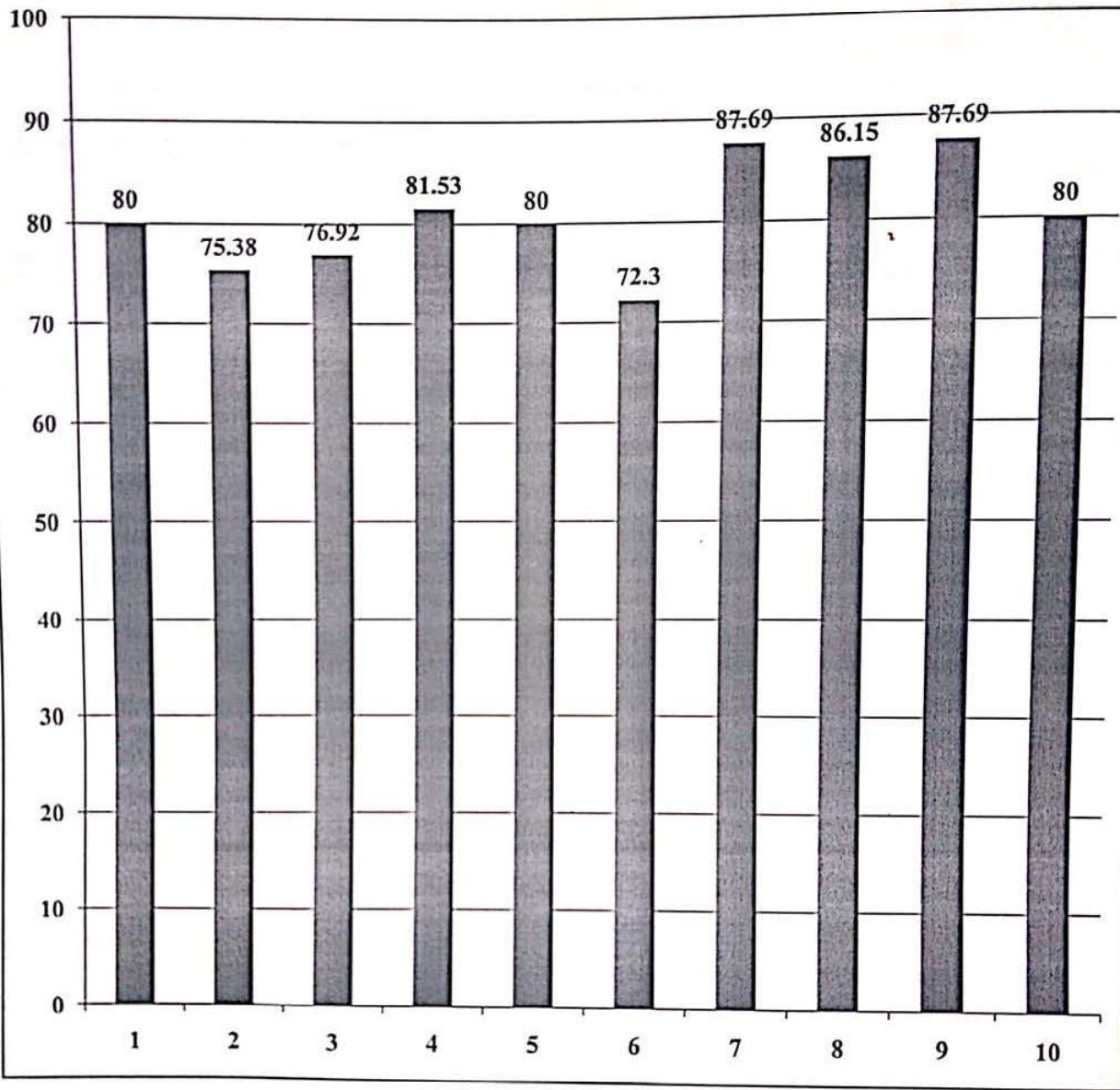

R. F. ...
HOD

D. Gupta
Principal
Everest Educational Society's Group of Institutions
COLLEGE OF ENGINEERING & TECHNOLOGY

EVEREST EDUCATIONAL SOCIETY'S GROUP OF INSTITUTIONS

ACADEMIC YEAR: 2018-19

SEMESTER: I

SUBJECT: DATABASE MANAGEMENT SYSTEM

ACADEMIC YEAR: 2018-19 SEMESTER: I

CLASS: TE

DEPARTMENT: COMPUTER SCIENCE ENGINEERING

SR. NO.	QUESTIONS	COUNT	PERCENTAGE
1	Whether the teacher were well prepared, organized and course material is well structured?	14	76.92
2	Was the blackboard writing clear and organized?	13	72.3
3	Was the teacher able to deliver lectures with good communication skills?	15	81.53
4	Does the teacher provide learning material and resources of course contents?	15	83.07
5	Were the evaluation and assessment is fair and satisfactory?	16	89.23
6	Whether teacher was always accessible to the students for counseling, guidance and solving queries off the classroom hours?	14	76.92
7	Were you encouraged to ask question, to make lectures interactive and lively?	14	76.92
8	Did the course improve your understanding of concepts, principles in this field and motivated you to think and learn?	14	80
9	How do you rate the student-teacher relationship in the Institute/Department as a whole?	16	87.69
10	Syllabus is sufficient to make you analyse the engineering problems and its suitable solution?	12	69.23

[Signature]
HOD



[Signature]
PRINCIPAL
Principal
Everest Educational Society's Group of Institutions
COLLEGE OF ENGINEERING & TECHNOLOGY

TE - COMPUTER SCIENCE & ENGINEERING
SUBJECT - DATABASE MANAGEMENT
SYSTEM

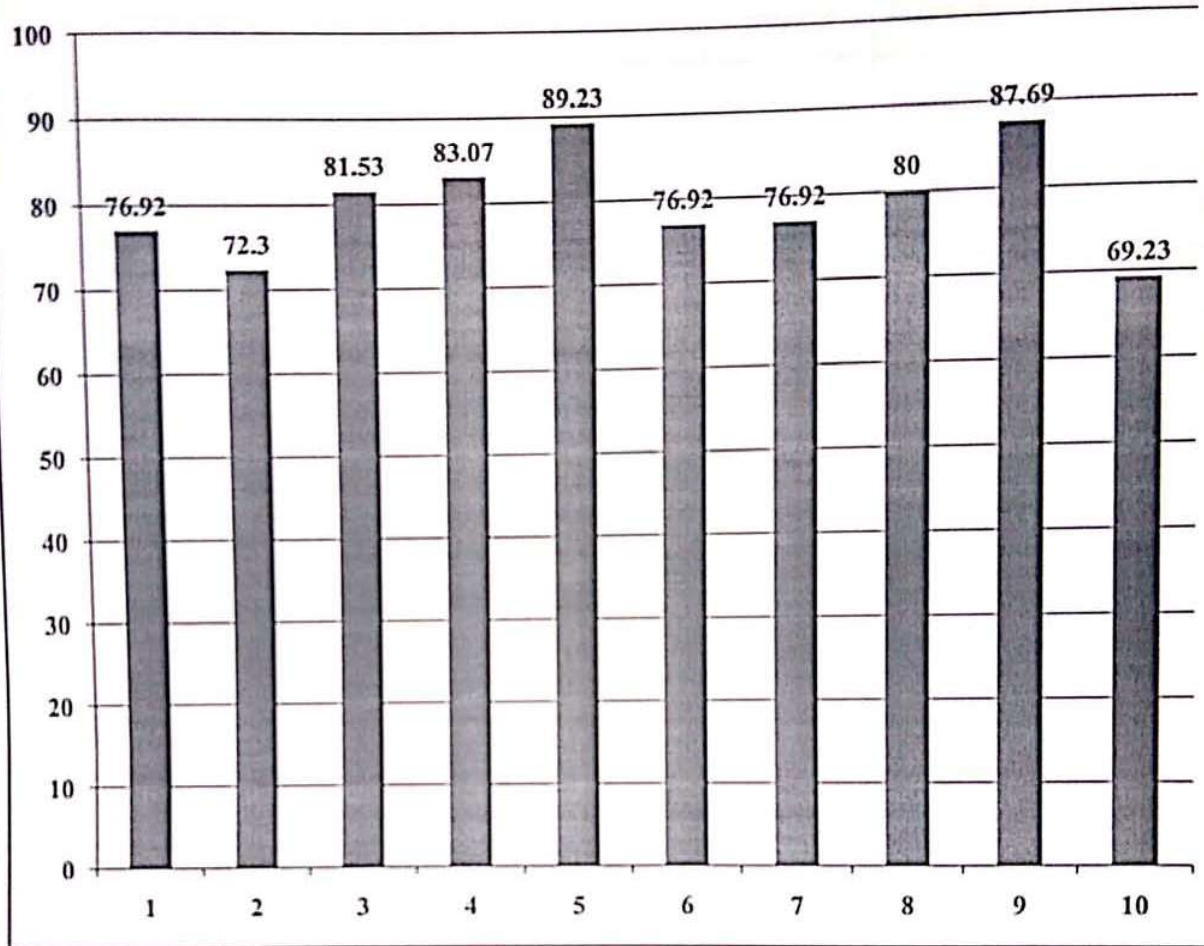

R. K. J.
HOD

D. Gupta
Principal
Everest Educational Society's Group of Institutions
COLLEGE OF ENGINEERING & TECHNOLOGY

EVEREST EDUCATIONAL SOCIETY'S GROUP OF INSTITUTIONS

ACADEMIC YEAR: 2018-19

SEMESTER: I

SUBJECT: DIGITAL IMAGE PROCESSING

ACADEMIC YEAR: 2018-19 SEMESTER: I

CLASS: TE

DEPARTMENT: COMPUTER SCIENCE ENGINEERING

SR. NO.	QUESTIONS	COUNT	PERCENTAGE
1	Whether the teacher were well prepared, organized and course material is well structured?	17	83.07
2	Was the blackboard writing clear and organized?	15	75.38
3	Was the teacher able to deliver lectures with good communication skills?	14	67.69
4	Does the teacher provide learning material and resources of course contents?	16	78.46
5	Were the evaluation and assessment is fair and satisfactory?	18	87.69
6	Whether teacher was always accessible to the students for counseling, guidance and solving queries off the classroom hours?	16	80
7	Were you encouraged to ask question, to make lectures interactive and lively?	17	84.61
8	Did the course improve your understanding of concepts, principles in this field and motivated you to think and learn?	15	73.84
9	How do you rate the student-teacher relationship in the Institute/Department as a whole?	15	76.92
10	Syllabus is sufficient to make you analyse the engineering problems and its suitable solution?	16	78.46

HOD



D Gupta
Principal

Everest Educational Society's Group of Institutions
COLLEGE OF ENGINEERING & TECHNOLOGY

EVEREST EDUCATIONAL SOCIETY'S GROUP OF INSTITUTIONS
ACADEMIC YEAR: 2018-19
SEMESTER: I

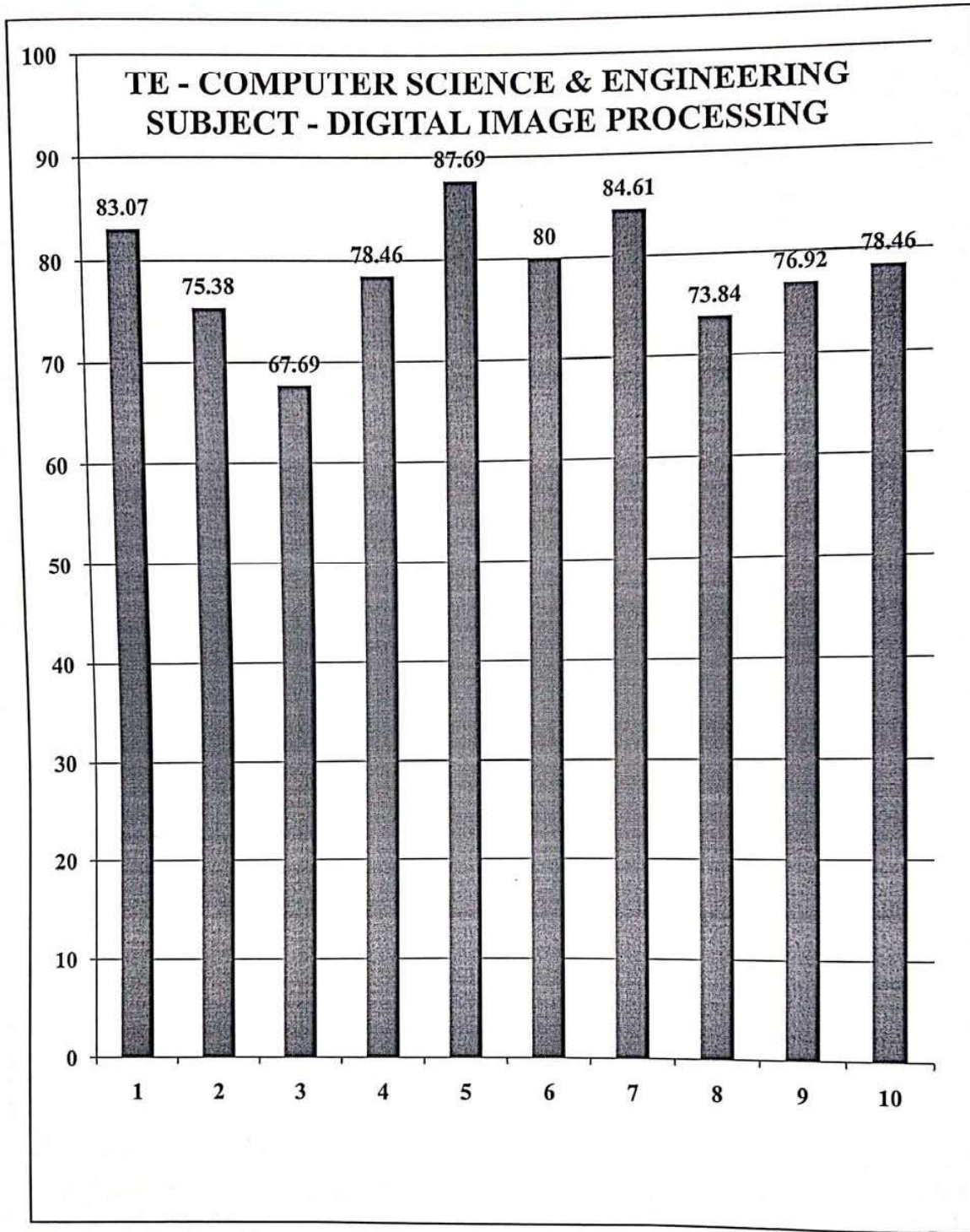

BK
HOD



D Gupta
Principal

Everest Educational Society's Group of Institutions
COLLEGE OF ENGINEERING & TECHNOLOGY

Everest Educational Society's Group of Institutions

SUBJECT: SPECIAL PURPOSE ELECTRICAL MACHINES

ACADEMIC YEAR: 2018-2019 SEMESTER: I

CLASS: TE

DEPARTMENT: ELECTRICAL ENGINEERING

SR.NO	QUESTION	COUNT	PERCENTAGE
1	Whether the teacher were well prepared, organized and course material is well structured?	65	62
2	Was the blackboard writing clear and organized?	65	62
3	Was the teacher able to deliver lectures with good communication skills?	62	59
4	Does the teacher provide learning material and resources of course contents?	64	61
5	Were the assignments and tests challenging? (With new & novel problem solving approach)	64	61
6	Were the evaluation and assessment is fair and satisfactory?	66	63
7	Whether the teacher has given the content beyond syllabus?	65	62
8	Whether teacher was always accessible to the students for counselling, guidance and solving queries off the classroom hours.	67	64
9	Were you encouraged to ask question, to make lectures interactive and lively?	62	59
10	Did the course improve your understanding of concepts, principles in this field and motivated you to think and learn?	62	59
11	How do you rate the student-teacher relationship in the Institute/Department as a whole?	73	70
12	Syllabus is sufficient to make you analyse the engineering problems and its suitable solution?	70	67



HOD



PRINCIPAL

Everest Educational Society's Group of Institutions
COLLEGE OF ENGINEERING & TECHNOLOGY

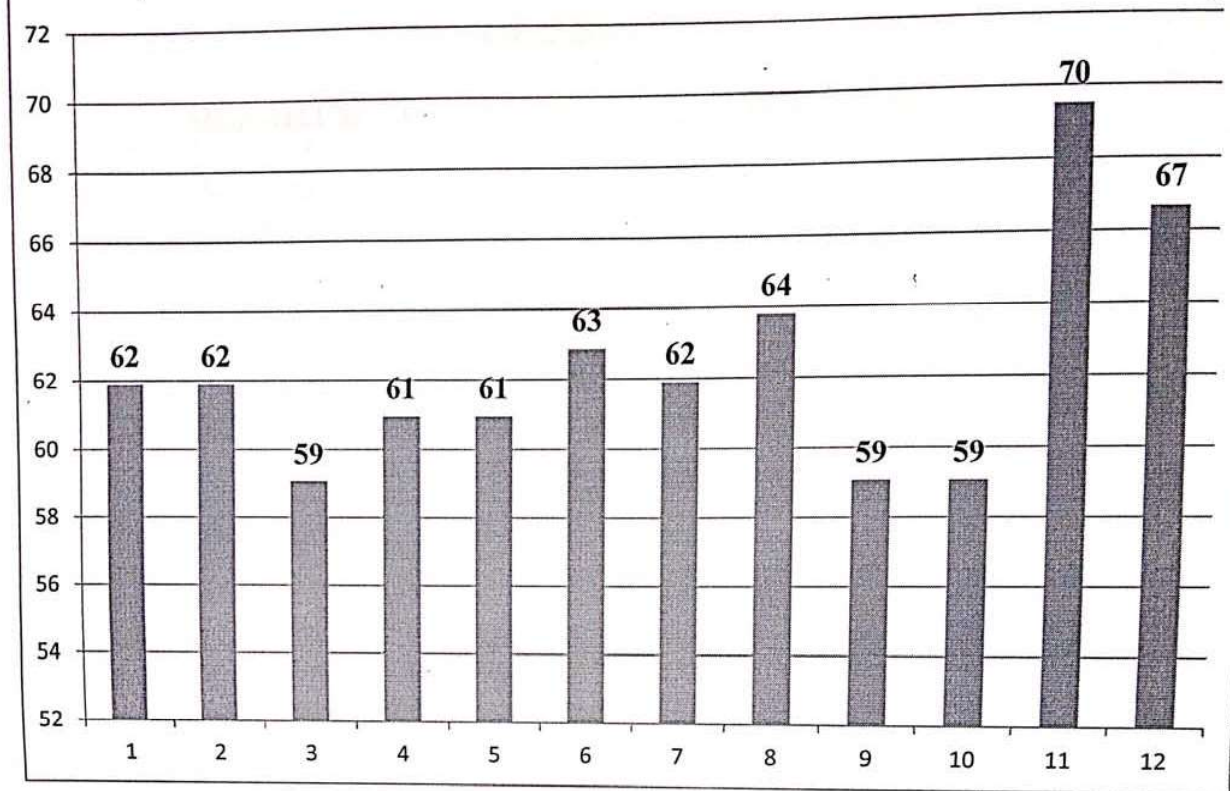
SPECIAL PURPOSE ELECTRICAL MACHINES



HOD



PRINCIPAL

Principal
Everest Educational Society's Group of Institutions
COLLEGE OF ENGINEERING & TECHNOLOGY

Everest Educational Society's Group of Institutions

SUBJECT: CONTROL SYSTEM ENGINEERING

ACADEMIC YEAR: 2018-2019 SEMESTER: I

CLASS: TE

DEPARTMENT: ELECTRICAL ENGINEERING

SR.NO	QUESTION	COUNT	PERCENTAGE
1	Whether the teacher were well prepared, organized and course material is well structured?	66	63
2	Was the blackboard writing clear and organized?	69	66
3	Was the teacher able to deliver lectures with good communication skills?	65	62
4	Does the teacher provide learning material and resources of course contents?	65	62
5	Were the assignments and tests challenging? (With new & novel problem solving approach)	61	58
6	Were the evaluation and assessment is fair and satisfactory?	68	65
7	Whether the teacher has given the content beyond syllabus?	69	66
8	Whether teacher was always accessible to the students for counselling, guidance and solving queries off the classroom hours.	69	66
9	Were you encouraged to ask question, to make lectures interactive and lively?	67	64
10	Did the course improve your understanding of concepts, principles in this field and motivated you to think and learn?	62	59
11	How do you rate the student-teacher relationship in the Institute/Department as a whole?	73	70
12	Syllabus is sufficient to make you analyse the engineering problems and its suitable solution?	70	67



HOB

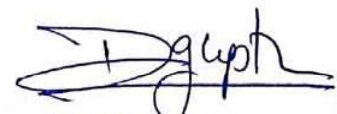

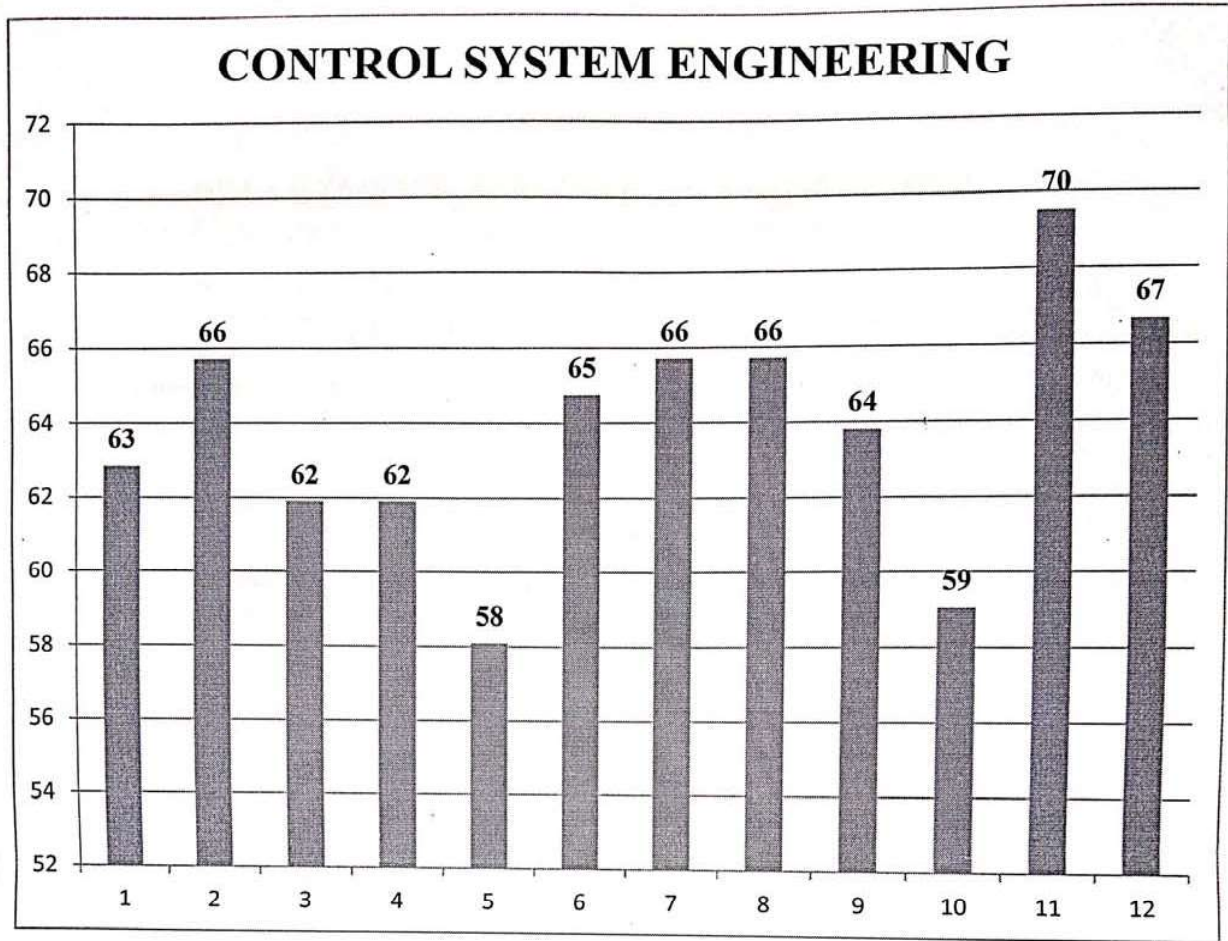

PRINCIPAL
Everest Educational Society's Group of Institutions
COLLEGE OF ENGINEERING & TECHNOLOGY



HOD

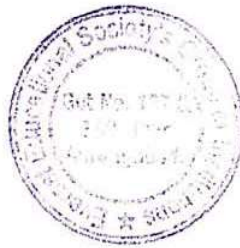

Principal
PRINCIPAL
Everest Educational Society's Group of Institutions
COLLEGE OF ENGINEERING & TECHNOLOGY

Everest Educational Society's Group of Institutions

SUBJECT: ELECTROMAGNETIC FIELD

ACADEMIC YEAR: 2018-2019 SEMESTER: I

CLASS: TE

DEPARTMENT: ELECTRICAL ENGINEERING

SR.NO	QUESTION	COUNT	PERCENTAGE
1	Whether the teacher were well prepared, organized and course material is well structured?	74	70
2	Was the blackboard writing clear and organized?	76	72
3	Was the teacher able to deliver lectures with good communication skills?	75	71
4	Does the teacher provide learning material and resources of course contents?	75	71
5	Were the assignments and tests challenging? (With new & novel problem solving approach)	71	68
6	Were the evaluation and assessment is fair and satisfactory?	73	70
7	Whether the teacher has given the content beyond syllabus?	76	72
8	Whether teacher was always accessible to the students for counselling, guidance and solving queries off the classroom hours.	76	72
9	Were you encouraged to ask question, to make lectures interactive and lively?	80	76
10	Did the course improve your understanding of concepts, principles in this field and motivated you to think and learn?	71	68
11	How do you rate the student-teacher relationship in the Institute/Department as a whole?	78	74
12	Syllabus is sufficient to make you analyse the engineering problems and its suitable solution?	76	72



HOD



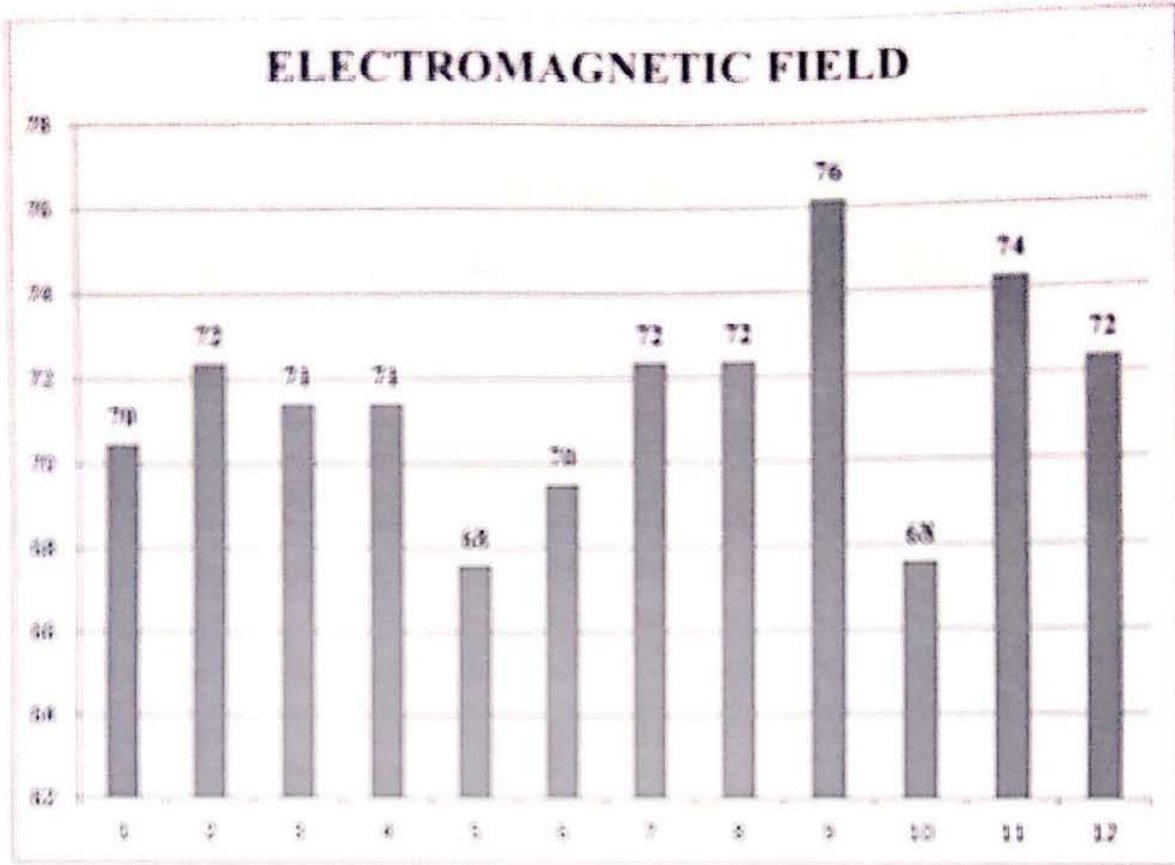

PRINCIPAL
Principal

Everest Educational Society's Group of Institutions
COLLEGE OF ENGINEERING & TECHNOLOGY

Everest Educational Society's Group of Institutions

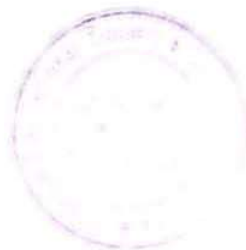

[Handwritten Signature]
HOD



[Handwritten Signature]
PRINCIPAL

Everest Educational Society's Group of Institutions
COLLEGE OF ENGINEERING & TECHNOLOGY

Everest Educational Society's Group of Institutions

SUBJECT: POWER SYSTEM ANALYSIS

ACADEMIC YEAR: 2018-2019 SEMESTER: I

CLASS: TE

DEPARTMENT: ELECTRICAL ENGINEERING

SR.NO	QUESTION	COUNT	PERCENTAGE
1	Whether the teacher were well prepared, organized and course material is well structured?	74	70
2	Was the blackboard writing clear and organized?	76	72
3	Was the teacher able to deliver lectures with good communication skills?	75	71
4	Does the teacher provide learning material and resources of course contents?	75	71
5	Were the assignments and tests challenging? (With new & novel problem solving approach)	71	68
6	Were the evaluation and assessment is fair and satisfactory?	73	70
7	Whether the teacher has given the content beyond syllabus?	76	72
8	Whether teacher was always accessible to the students for counselling, guidance and solving queries off the classroom hours.	76	72
9	Were you encouraged to ask question, to make lectures interactive and lively?	80	76
10	Did the course improve your understanding of concepts, principles in this field and motivated you to think and learn?	71	68
11	How do you rate the student-teacher relationship in the Institute/Department as a whole?	78	74
12	Syllabus is sufficient to make you analyse the engineering problems and its suitable solution?	76	72



HOD



PRINCIPAL

Everest Educational Society's Group of Institutions
COLLEGE OF ENGINEERING & TECHNOLOGY

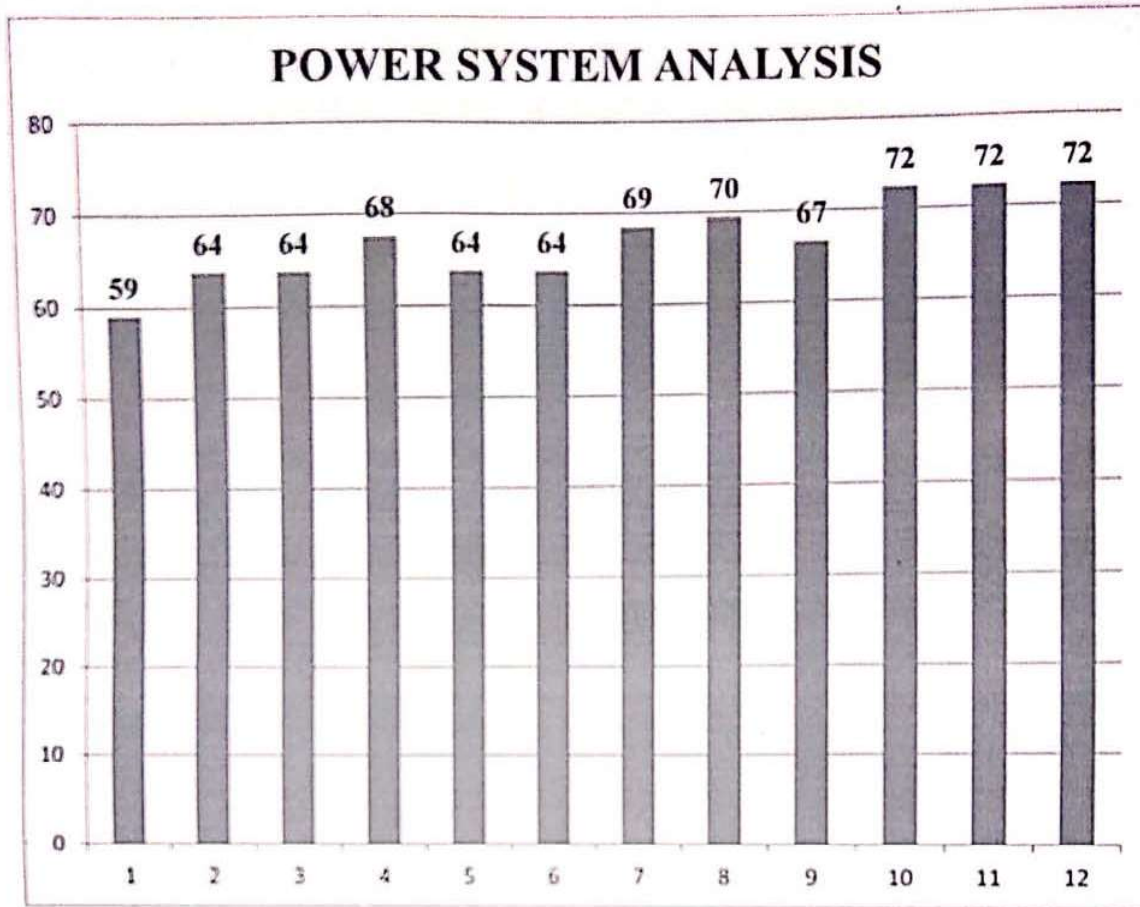
Everest Educational Society's Group of Institutions



HOD



PRINCIPAL
Principal

Everest Educational Society's Group of Institutions
COLLEGE OF ENGINEERING & TECHNOLOGY

Everest Educational Society's Group of Institutions

SUBJECT: MICROPROCESSOR & INTERFACING

ACADEMIC YEAR: 2018-2019 SEMESTER: I

CLASS: TE

DEPARTMENT: ELECTRICAL ENGINEERING

SR.NO	QUESTION	COUNT	PERCENTAGE
1	Whether the teacher were well prepared, organized and course material is well structured?	67	64
2	Was the blackboard writing clear and organized?	74	70
3	Was the teacher able to deliver lectures with good communication skills?	77	73
4	Does the teacher provide learning material and resources of course contents?	76	72
5	Were the assignments and tests challenging? (With new & novel problem solving approach)	69	66
6	Were the evaluation and assessment is fair and satisfactory?	74	70
7	Whether the teacher has given the content beyond syllabus?	63	60
8	Whether teacher was always accessible to the students for counselling, guidance and solving queries off the classroom hours.	66	63
9	Were you encouraged to ask question, to make lectures interactive and lively?	61	58
10	Did the course improve your understanding of concepts, principles in this field and motivated you to think and learn?	76	72
11	How do you rate the student-teacher relationship in the Institute/Department as a whole?	78	74
12	Syllabus is sufficient to make you analyse the engineering problems and its suitable solution?	79	75



HOD



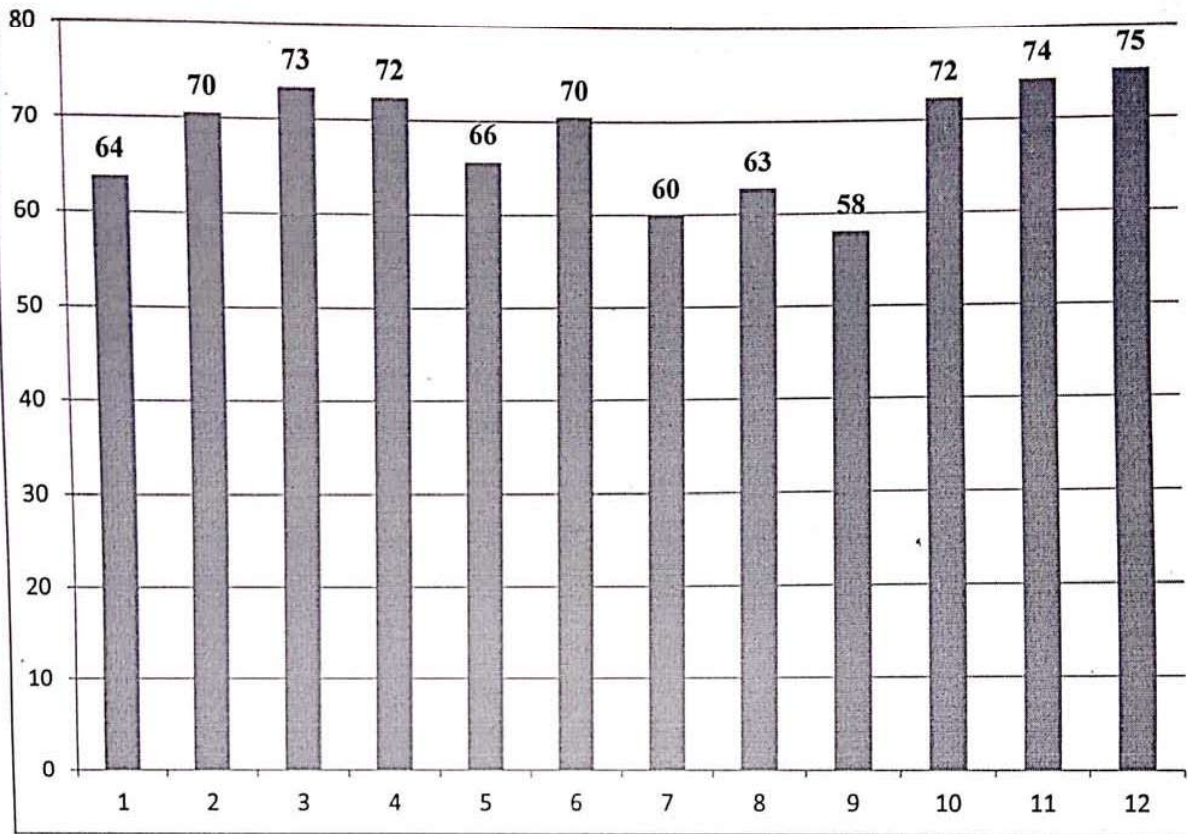

PRINCIPAL
Principal

Everest Educational Society's Group of Institutions
COURT ROAD, ...

MICROPROCESSOR & INTERFACING

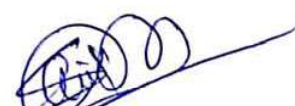

HOD



PRINCIPAL

Principal
Everest Educational Society's Group of Institutions
COLLEGE OF ENGINEERING & TECHNOLOGY

EVEREST EDUCATIONAL SOCIETY'S GROUP OF INSTITUTIONS

ACADEMIC YEAR: 2018-19

SEMESTER: I

SUBJECT: DESIGN OF MACHINE ELEMENT-I

ACADEMIC YEAR: 2018-19 SEMESTER: I

CLASS: TE

DEPARTMENT: MECHANICAL ENGINEERING

SR. NO.	QUESTIONS	COUNT	PERCENTAGE
1	Whether the teacher were well prepared, organized and course material is well structured?	68	91.2
2	Was the blackboard writing clear and organized?	56	75.2
3	Was the teacher able to deliver lectures with good communication skills?	51	68
4	Does the teacher provide learning material and resources of course contents?	62	83.2
5	Were the evaluation and assessment is fair and satisfactory?	59	78.4
6	Whether teacher was always accessible to the students for counseling, guidance and solving queries off the classroom hours?	58	77.6
7	Were you encouraged to ask question, to make lectures interactive and lively?	70	93.6
8	Did the course improve your understanding of concepts, principles in this field and motivated you to think and learn?	57	76
9	How do you rate the student-teacher relationship in the Institute/Department as a whole?	52	69.6
10	Syllabus is sufficient to make you analyse the engineering problems and its suitable solution?	65	86.4

HOD



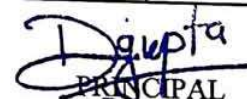

Principal

Everest Educational Society's Group of Institutions
COLLEGE OF ENGINEERING & TECHNOLOGY

57
49

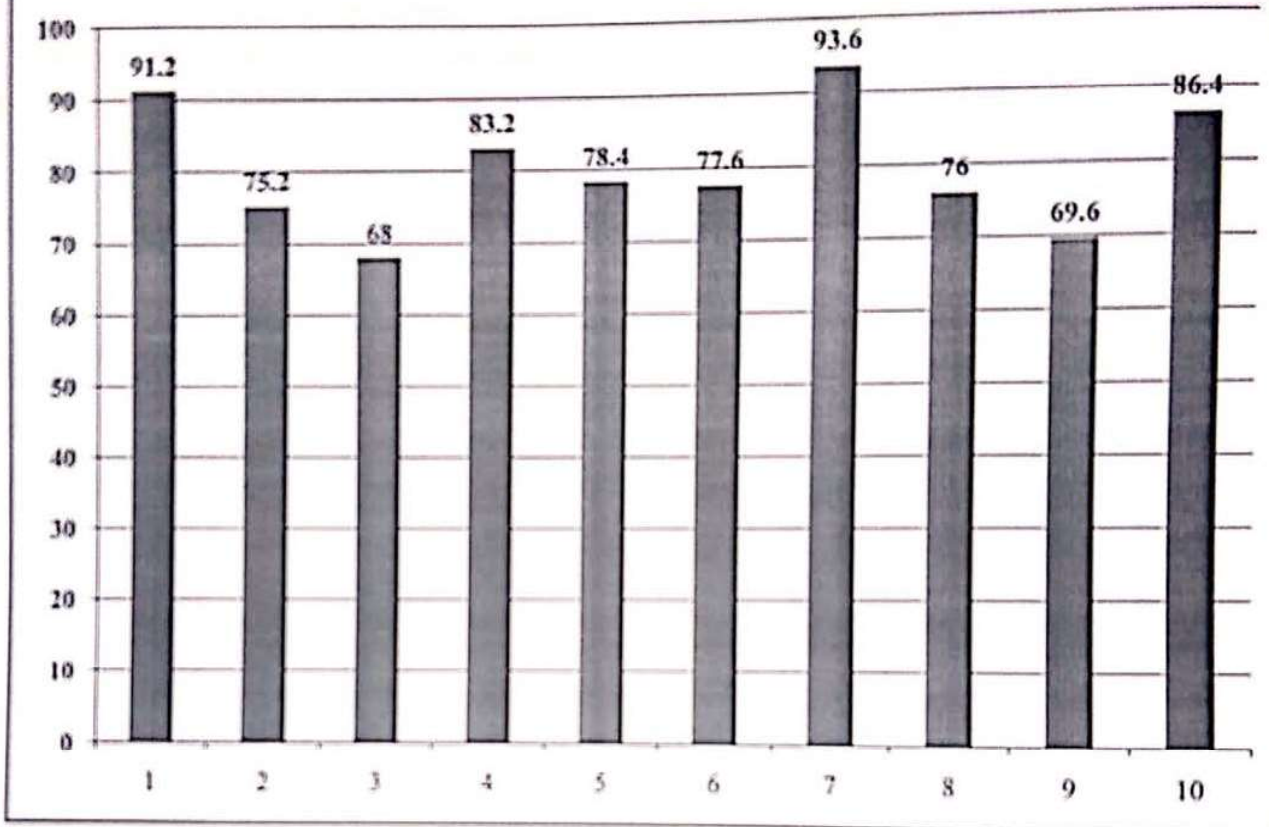
TE - MECHANICAL ENGINEERING
SUBJECT - DESIGN OF MACHINE ELEMENT I



[Signature]
HOD

[Signature]
Principal
Principal

Everest Educational Society's Group of Institutions
COLLEGE OF ENGINEERING

EVEREST EDUCATIONAL SOCIETY'S GROUP OF INSTITUTIONS

ACADEMIC YEAR: 2018-19

SEMESTER: I

SUBJECT: THEORY OF MACHINE -II

ACADEMIC YEAR: 2018-19 SEMESTER: I

CLASS: TE

DEPARTMENT: MECHANICAL ENGINEERING

SR. NO.	QUESTIONS	COUNT	PERCENTAGE
1	Whether the teacher were well prepared, organized and course material is well structured?	49	77.6
2	Was the blackboard writing clear and organized?	50	80
3	Was the teacher able to deliver lectures with good communication skills?	52	82.4
4	Does the teacher provide learning material and resources of course contents?	52	83.2
5	Were the evaluation and assessment is fair and satisfactory?	50	79.2
6	Whether teacher was always accessible to the students for counseling, guidance and solving queries off the classroom hours?	51	80.8
7	Were you encouraged to ask question, to make lectures interactive and lively?	47	74.4
8	Did the course improve your understanding of concepts, principles in this field and motivated you to think and learn?	51	80.8
9	How do you rate the student-teacher relationship in the Institute/Department as a whole?	44	70.4
10	Syllabus is sufficient to make you analyse the engineering problems and its suitable solution?	46	72.8

HOD

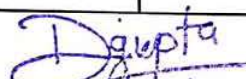

PRINCIPAL
Principal
Everest Educational Society's Group of Institutions
COLLEGE OF ENGINEERING & TECHNOLOGY

EVEREST EDUCATIONAL SOCIETY'S GROUP OF INSTITUTIONS
ACADEMIC YEAR: 2018-19
SEMESTER: I

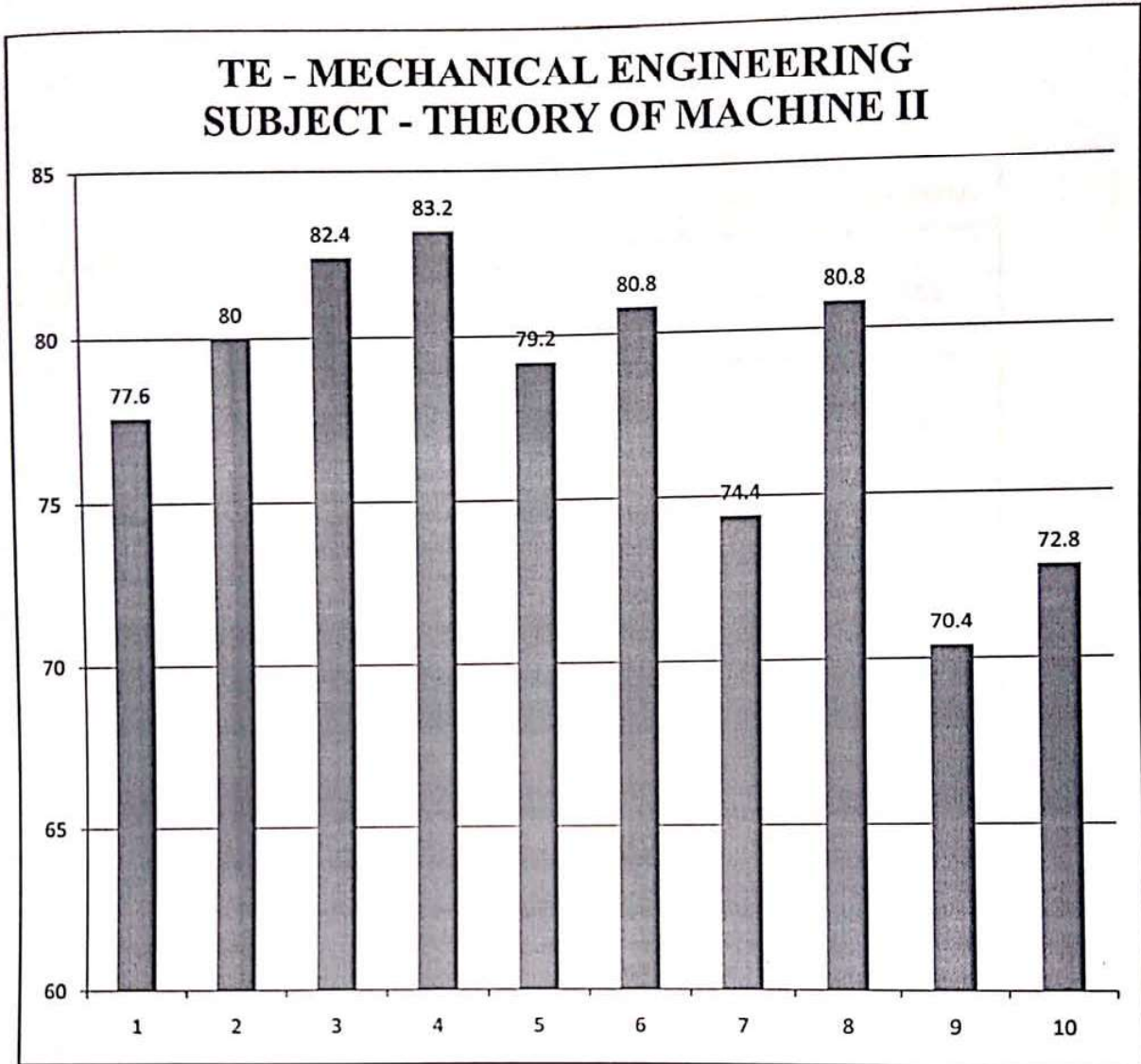

HOD

Principal
Everest Educational Society's Group of Institutions
COLLEGE OF ENGINEERING & TECHNOLOGY

EVEREST EDUCATIONAL SOCIETY'S GROUP OF INSTITUTIONS

ACADEMIC YEAR: 2018-19

SEMESTER: I

SUBJECT: METALLURGY AND MATERIALS

ACADEMIC YEAR: 2018-19 SEMESTER: I

CLASS: TE

DEPARTMENT: MECHANICAL ENGINEERING

SR. NO.	QUESTIONS	COUNT	PERCENTAGE
1	Whether the teacher were well prepared, organized and course material is well structured?	96	82.4
2	Was the blackboard writing clear and organized?	95	81.6
3	Was the teacher able to deliver lectures with good communication skills?	86	74.4
4	Does the teacher provide learning material and resources of course contents?	97	83.2
5	Were the evaluation and assessment is fair and satisfactory?	88	76
6	Whether teacher was always accessible to the students for counseling, guidance and solving queries off the classroom hours?	85	73.6
7	Were you encouraged to ask question, to make lectures interactive and lively?	97	83.2
8	Did the course improve your understanding of concepts, principles in this field and motivated you to think and learn?	89	76.8
9	How do you rate the student-teacher relationship in the Institute/Department as a whole?	90	77.6
10	Syllabus is sufficient to make you analyse the engineering problems and its suitable solution?	93	80

HOD





PRINCIPAL

Everest Educational Society's Group of Institutions
COLLEGE OF ENGINEERING & TECHNOLOGY

EVEREST EDUCATIONAL SOCIETY'S GROUP OF INSTITUTIONS
ACADEMIC YEAR: 2018-19
SEMESTER: I

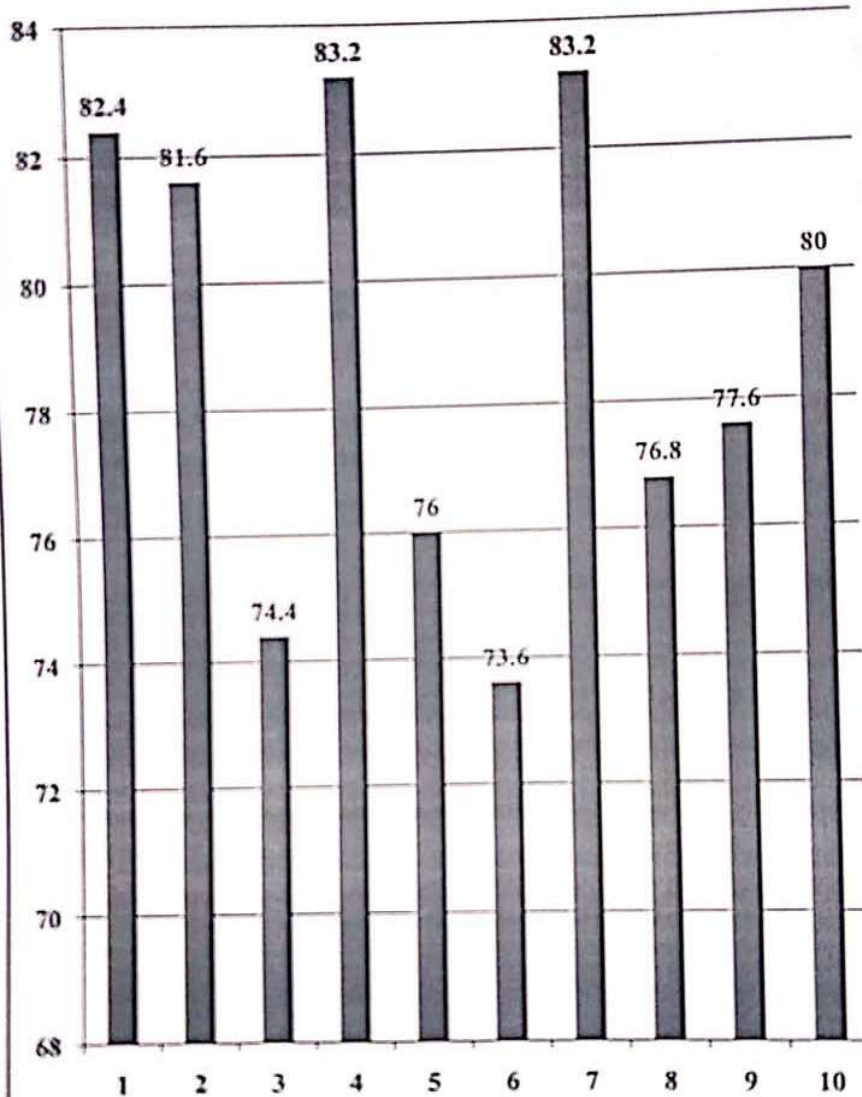
TE - MECHANICAL
ENGINEERING
SUBJECT - METALLURGY &
MATERIALS



HOD

Principal
Everest Educational Society's Group of Institutions
COLLEGE OF ENGINEERING & TECHNOLOGY

EVEREST EDUCATIONAL SOCIETY'S GROUP OF INSTITUTIONS

ACADEMIC YEAR: 2018-19

SEMESTER: I

SUBJECT: FLUID MECHANICS AND MACHINES

ACADEMIC YEAR: 2018-19 SEMESTER: I

CLASS: TE

DEPARTMENT: MECHANICAL ENGINEERING

SR. NO.	QUESTIONS	COUNT	PERCENTAGE
1	Whether the teacher were well prepared, organized and course material is well structured?	47	83.2
2	Was the blackboard writing clear and organized?	47	83.2
3	Was the teacher able to deliver lectures with good communication skills?	43	76
4	Does the teacher provide learning material and resources of course contents?	43	75.2
5	Were the evaluation and assessment is fair and satisfactory?	45	79.2
6	Whether teacher was always accessible to the students for counseling, guidance and solving queries off the classroom hours?	47	83.2
7	Were you encouraged to ask question, to make lectures interactive and lively?	45	78.4
8	Did the course improve your understanding of concepts, principles in this field and motivated vou to think and learn?	43	76
9	How do you rate the student-teacher relationship in the Institute/Department as a whole?	46	80.8
10	Syllabus is sufficient to make you analyse the engineering problems and its suitable solution?	47	81.6



HOD



PRINCIPAL

Everest Educational Society's Group of Institutions
COLLEGE OF ENGINEERING & TECHNOLOGY

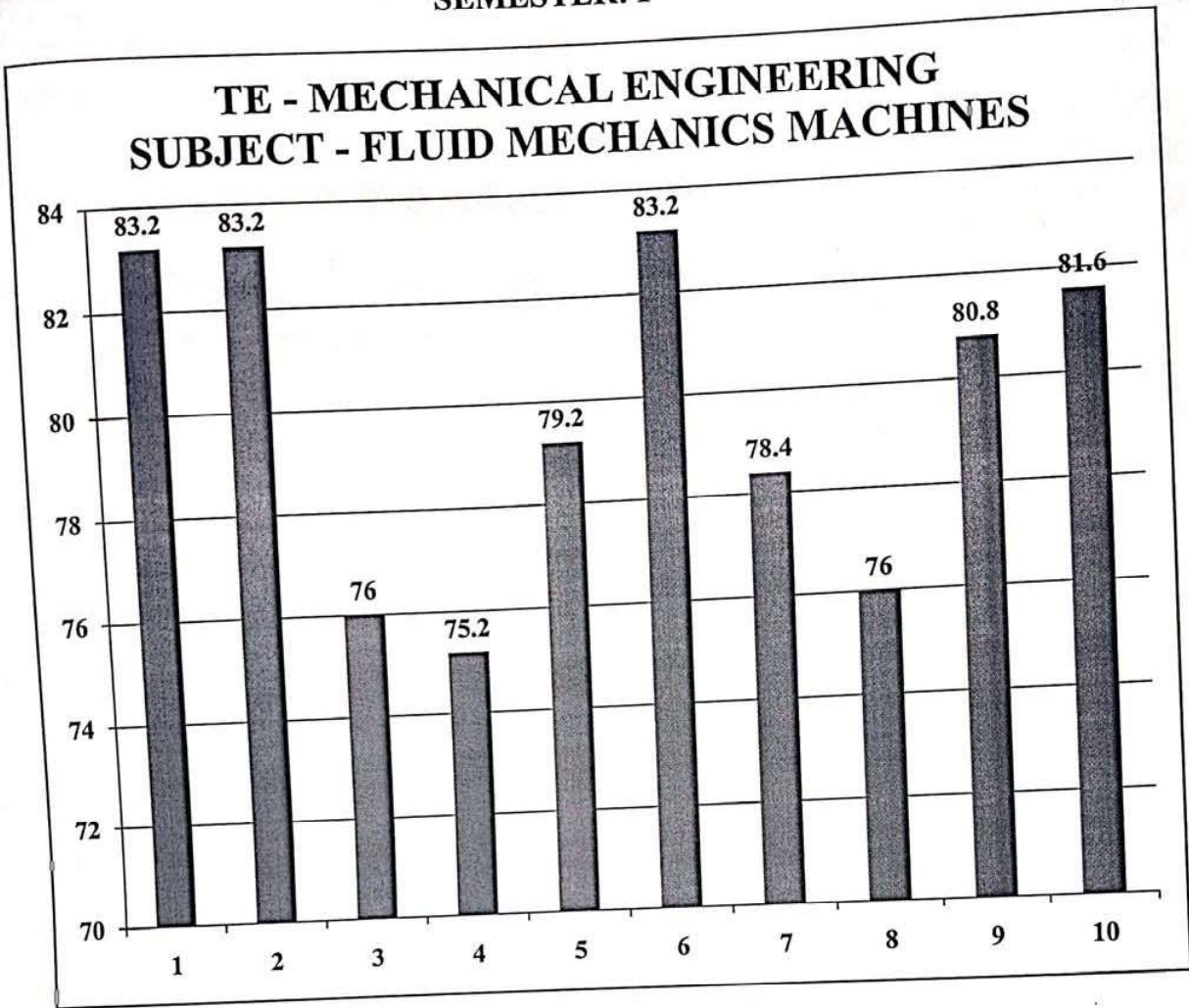
EVEREST EDUCATIONAL SOCIETY'S GROUP OF INSTITUTIONS
ACADEMIC YEAR: 2018-19
SEMESTER: I



HOD

Principal
Everest Educational Society's Group of Institutions
COLLEGE OF ENGINEERING & TECHNOLOGY

EVEREST EDUCATIONAL SOCIETY'S GROUP OF INSTITUTIONS

ACADEMIC YEAR: 2018-19

SEMESTER: I

SUBJECT: INDUSTRIAL HYDRAULIC AND PNEUMATICS

ACADEMIC YEAR: 2018-19 SEMESTER: I

CLASS: TE

DEPARTMENT: MECHANICAL ENGINEERING

SR. NO.	QUESTIONS	COUNT	PERCENTAGE
1	Whether the teacher were well prepared, organized and course material is well structured?	66	96
2	Was the blackboard writing clear and organized?	56	81.6
3	Was the teacher able to deliver lectures with good communication skills?	51	74.4
4	Does the teacher provide learning material and resources of course contents?	54	78.4
5	Were the evaluation and assessment is fair and satisfactory?	56	81.6
6	Whether teacher was always accessible to the students for counseling, guidance and solving queries off the classroom hours?	59	84.8
7	Were you encouraged to ask question, to make lectures interactive and lively?	60	86.4
8	Did the course improve your understanding of concepts, principles in this field and motivated you to think and learn?	56	81.6
9	How do you rate the student-teacher relationship in the Institute/Department as a whole?	54	78.4
10	Syllabus is sufficient to make you analyse the engineering problems and its suitable solution?	52	75.2



HOD



PRINCIPAL

Everest Educational Society's Group of Institutions
COLLEGE OF ENGINEERING & TECHNOLOGY

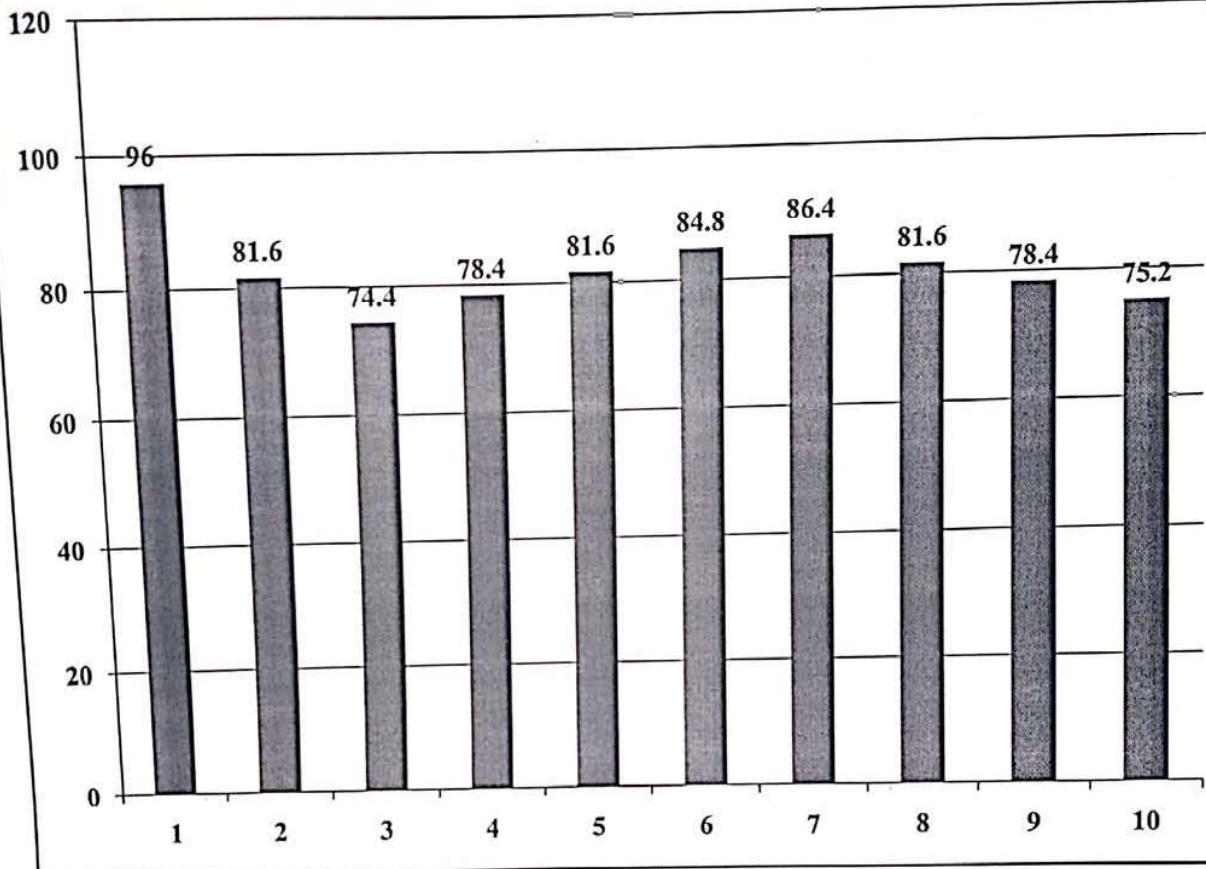
TE - MECHANICAL ENGINEERING
SUBJECT - INDUSTRIAL HYDARULIC AND
PNEUMATICS



[Signature]
HOD

[Signature]
Principal

Everest Educational Society's Group of Institutions
COLLEGE OF ENGINEERING & TECHNOLOGY

EVEREST EDUCATIONAL SOCIETY'S GROUP OF INSTITUTIONS

SUBJECT: ENVIRONMENTAL ENGINEERING II

ACADEMIC YEAR: 2018-2019 SEMESTER: I

CLASS: BE

DEPARTMENT: CIVIL ENGINEERING

SR.NO	QUESTION	COUNT	PERCENTAGE
1	Whether the teacher were well prepared, organized and course material is well structured?	56	56
2	Was the blackboard writing clear and organized?	48	48
3	Was the teacher able to deliver lectures with good communication skills?	55	55
4	Does the teacher provide learning material and resources of course contents?	56	56
5	Were the assignments and tests challenging? (With new & novel problem solving approach)	60	60
6	Were the evaluation and assessment is fair and satisfactory?	48	48
7	Whether the teacher has given the content beyond syllabus?	55	55
8	Whether teacher was always accessible to the students for counselling, guidance and solving queries off the classroom hours.	62	62
9	Were you encouraged to ask question, to make lectures interactive and lively?	55	55
10	Did the course improve your understanding of concepts, principles in this field and motivated you to think and learn?	49	49
11	How do you rate the student-teacher relationship in the Institute/Department as a whole?	56	56
12	Syllabus is sufficient to make you analyse the engineering problems and its suitable solution?	62	62



HOD



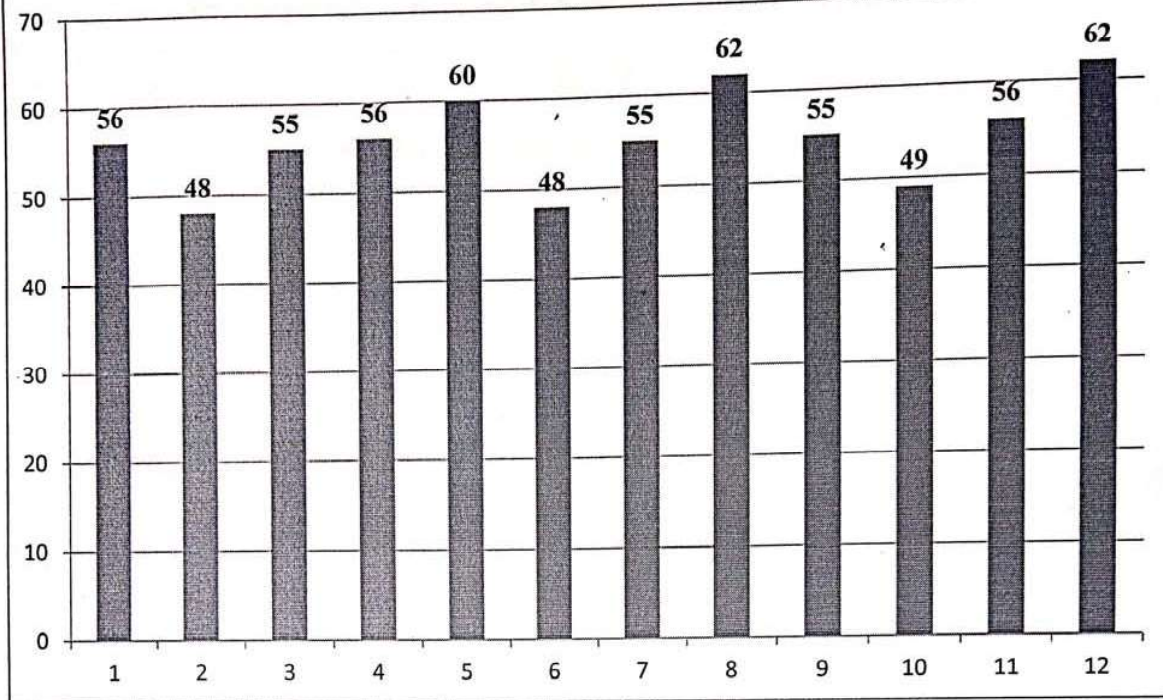

PRINCIPAL

Everest Educational Society's Group of Institutions
COLLEGE OF ENGINEERING & TECHNOLOGY

ENVIRONMENTAL ENGINEERING II



HOD



PRINCIPAL
Principal

Everest Educational Society's Group of Institutions
COLLEGE OF ENGINEERING & TECHNOLOGY

EVEREST EDUCATIONAL SOCIETY'S GROUP OF INSTITUTIONS

SUBJECT: WATER RESOURCES ENGINEERING II

ACADEMIC YEAR: 2018-2019 SEMESTER: I

CLASS: BE

DEPARTMENT: CIVIL ENGINEERING

SR.NO	QUESTION	COUNT	PERCENTAGE
1	Whether the teacher were well prepared, organized and course material is well structured?	54	64
2	Was the blackboard writing clear and organized?	59	69
3	Was the teacher able to deliver lectures with good communication skills?	67	79
4	Does the teacher provide learning material and resources of course contents?	63	74
5	Were the assignments and tests challenging? (With new & novel problem solving approach)	61	72
6	Were the evaluation and assessment is fair and satisfactory?	72	85
7	Whether the teacher has given the content beyond syllabus?	67	79
8	Whether teacher was always accessible to the students for counselling, guidance and solving queries off the classroom hours.	64	75
9	Were you encouraged to ask question, to make lectures interactive and lively?	65	76
10	Did the course improve your understanding of concepts, principles in this field and motivated you to think and learn?	65	76
11	How do you rate the student-teacher relationship in the Institute/Department as a whole?	59	69
12	Syllabus is sufficient to make you analyse the engineering problems and its suitable solution?	68	80



HOD



PRINCIPAL
Everest Educational Society's Group of Institutions
COLLEGE OF ENGINEERING & TECHNOLOGY

EVEREST EDUCATIONAL SOCIETY'S GROUP OF INSTITUTIONS

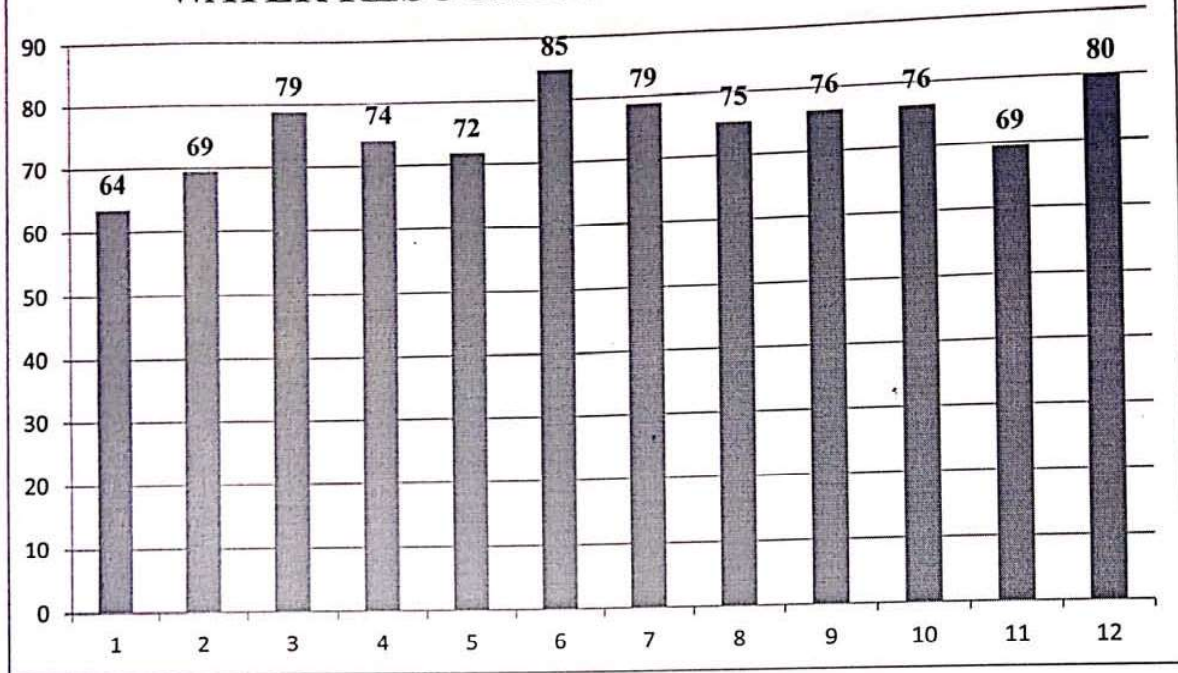
WATER RESOURCES ENGINEERING II



HOD





PRINCIPAL
Principal

Everest Educational Society's Group of Institutions
COLLEGE OF ENGINEERING & TECHNOLOGY

EVEREST EDUCATIONAL SOCIETY'S GROUP OF INSTITUTIONS

SUBJECT: DESIGN OF STRUCTURES III

ACADEMIC YEAR: 2018-2019 SEMESTER: I

CLASS: BE

DEPARTMENT: CIVIL ENGINEERING

SR.NO	QUESTION	COUNT	PERCENTAGE
1	Whether the teacher were well prepared, organized and course material is well structured?	64	61
2	Was the blackboard writing clear and organized?	62	59
3	Was the teacher able to deliver lectures with good communication skills?	50	48
4	Does the teacher provide learning material and resources of course contents?	60	57
5	Were the assignments and tests challenging? (With new & novel problem solving approach)	64	61
6	Were the evaluation and assessment is fair and satisfactory?	67	64
7	Whether the teacher has given the content beyond syllabus?	64	61
8	Whether teacher was always accessible to the students for counselling, guidance and solving queries off the classroom hours.	71	68
9	Were you encouraged to ask question, to make lectures interactive and lively?	71	68
10	Did the course improve your understanding of concepts, principles in this field and motivated you to think and learn?	71	68
11	How do you rate the student-teacher relationship in the Institute/Department as a whole?	75	71
12	Syllabus is sufficient to make you analyse the engineering problems and its suitable solution?	75	71



HOD



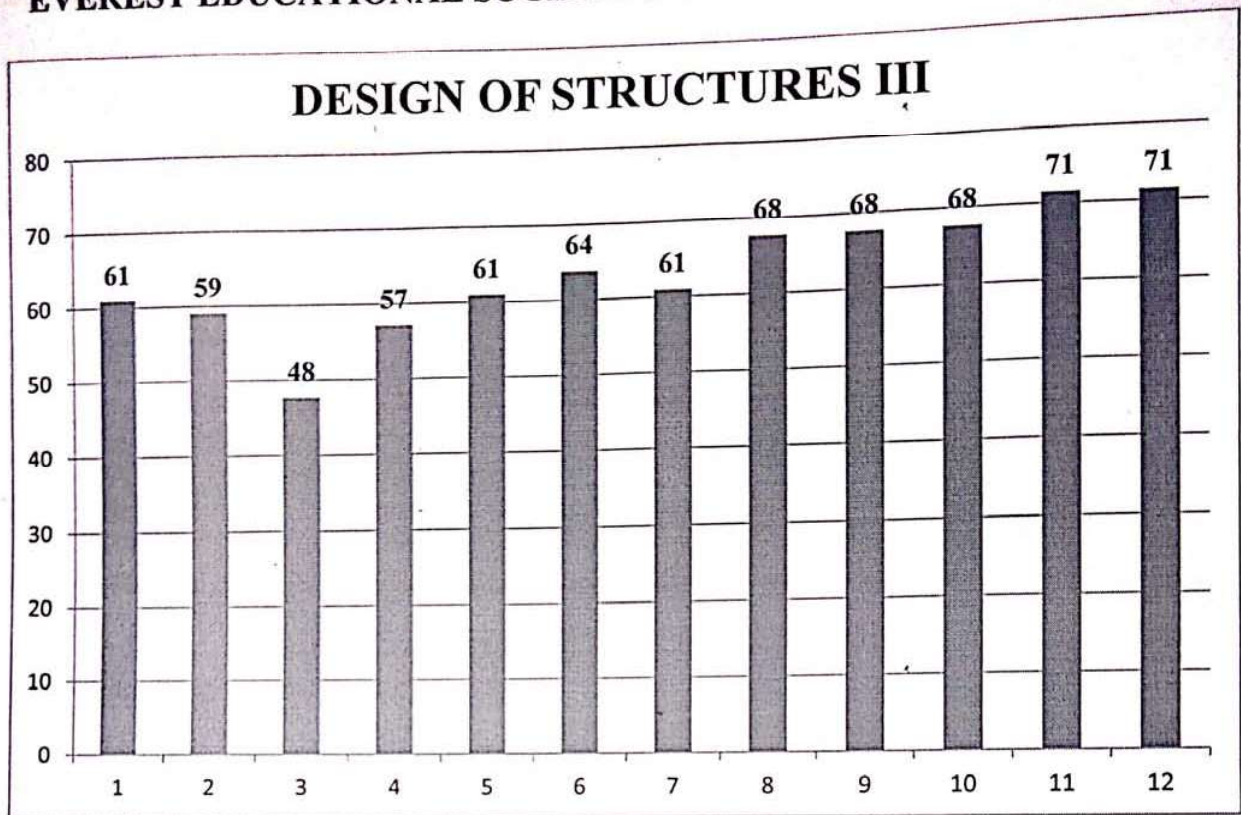

PRINCIPAL
Principal

Everest Educational Society's Group of Institutions
COLLEGE OF ENGINEERING & TECHNOLOGY

EVEREST EDUCATIONAL SOCIETY'S GROUP OF INSTITUTIONS



HOD





PRINCIPAL
Principal

Everest Educational Society's Group of Institutions
COLLEGE OF ENGINEERING & TECHNOLOGY

EVEREST EDUCATIONAL SOCIETY'S GROUP OF INSTITUTIONS

SUBJECT: FOUNDATION ENGINEERING

ACADEMIC YEAR: 2018-2019 SEMESTER: I

CLASS: BE

DEPARTMENT: CIVIL ENGINEERING

SR.NO	QUESTION	COUNT	PERCENTAGE
1	Whether the teacher were well prepared, organized and course material is well structured?	56	62
2	Was the blackboard writing clear and organized?	55	61
3	Was the teacher able to deliver lectures with good communication skills?	58	64
4	Does the teacher provide learning material and resources of course contents?	57	63
5	Were the assignments and tests challenging? (With new & novel problem solving approach)	63	70
6	Were the evaluation and assessment is fair and satisfactory?	63	70
7	Whether the teacher has given the content beyond syllabus?	61	68
8	Whether teacher was always accessible to the students for counselling, guidance and solving queries off the classroom hours.	55	61
9	Were you encouraged to ask question, to make lectures interactive and lively?	64	71
10	Did the course improve your understanding of concepts, principles in this field and motivated you to think and learn?	61	68
11	How do you rate the student-teacher relationship in the Institute/Department as a whole?	61	68
12	Syllabus is sufficient to make you analyse the engineering problems and its suitable solution?	62	69

HOD





PRINCIPAL
Principal

Everest Educational Society's Group of Institutions
COLLEGE OF ENGINEERING & TECHNOLOGY

EVEREST EDUCATIONAL SOCIETY'S GROUP OF INSTITUTIONS

FOUNDATION ENGINEERING

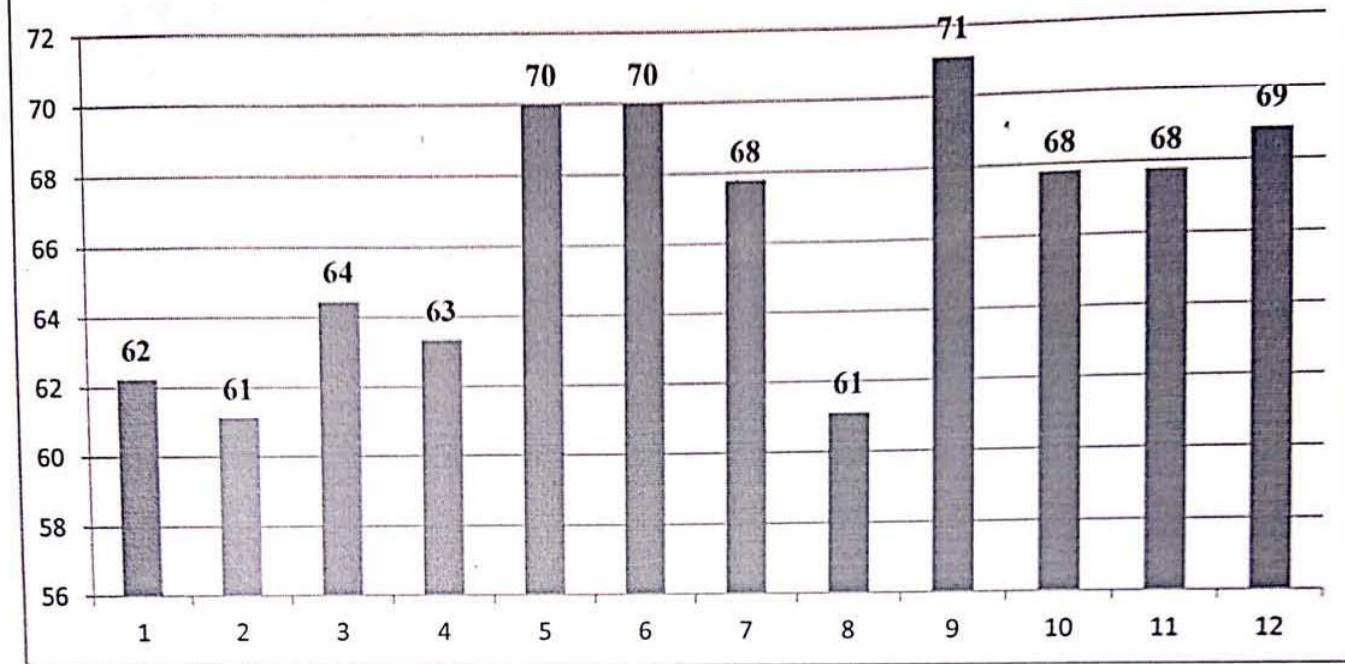

HOD



PRINCIPAL

Principal
Everest Educational Society's Group of Institutions
COLLEGE OF ENGINEERING & TECHNOLOGY

EVEREST EDUCATIONAL SOCIETY'S GROUP OF INSTITUTIONS

SUBJECT: PRESTRESSED CONCRETE

ACADEMIC YEAR: 2018-2019 SEMESTER: I

CLASS: BE

DEPARTMENT: CIVIL ENGINEERING

SR.NO	QUESTION	COUNT	PERCENTAGE
1	Whether the teacher were well prepared, organized and course material is well structured?	57	67
2	Was the blackboard writing clear and organized?	56	66
3	Was the teacher able to deliver lectures with good communication skills?	59	69
4	Does the teacher provide learning material and resources of course contents?	58	68
5	Were the assignments and tests challenging? (With new & novel problem solving approach)	62	73
6	Were the evaluation and assessment is fair and satisfactory?	62	73
7	Whether the teacher has given the content beyond syllabus?	58	68
8	Whether teacher was always accessible to the students for counselling, guidance and solving queries off the classroom hours.	56	66
9	Were you encouraged to ask question, to make lectures interactive and lively?	61	72
10	Did the course improve your understanding of concepts, principles in this field and motivated you to think and learn?	60	71
11	How do you rate the student-teacher relationship in the Institute/Department as a whole?	59	69
12	Syllabus is sufficient to make you analyse the engineering problems and its suitable solution?	58	68

HOD





PRINCIPAL

Everest Educational Society's Group of Institutions
COLLEGE OF ENGINEERING & TECHNOLOGY

EVEREST EDUCATIONAL SOCIETY'S GROUP OF INSTITUTIONS

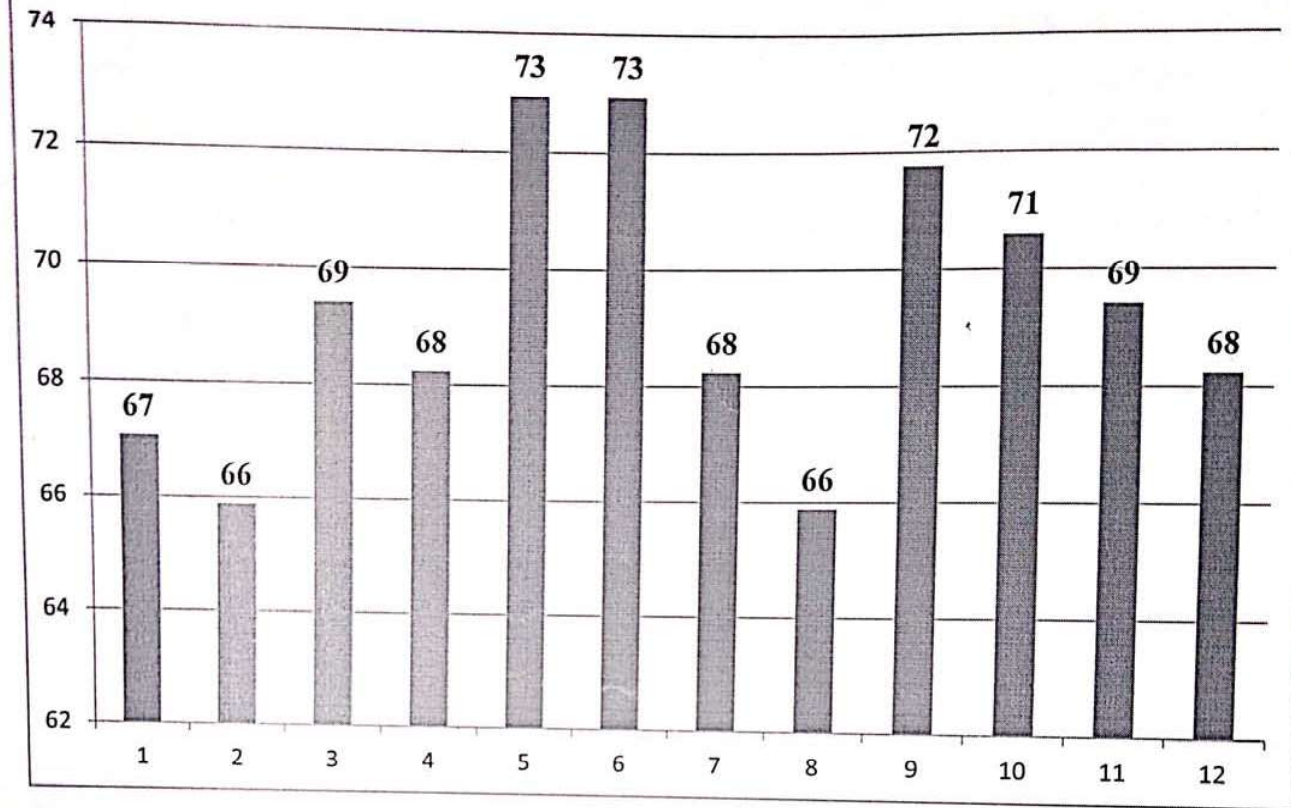
PRESTRESSED CONCRETE



HOD





PRINCIPAL
Principal
Everest Educational Society's Group of Institutions
COLLEGE OF ENGINEERING & TECHNOLOGY

EVEREST EDUCATIONAL SOCIETY'S GROUP OF INSTITUTIONS

ACADEMIC YEAR: 2018-19

SEMESTER: I

SUBJECT: DATWARE HOUSING AND DATA MINING

ACADEMIC YEAR: 2018-19 SEMESTER: I

CLASS: BE

DEPARTMENT: COMPUTER SCIENCE ENGINEERING

SR. NO.	QUESTIONS	COUNT	PERCENTAGE
1	Whether the teacher were well prepared, organized and course material is well structured?	24	79
2	Was the blackboard writing clear and organized?	22	73
3	Was the teacher able to deliver lectures with good communication skills?	23	75
4	Does the teacher provide learning material and resources of course contents?	22	74
5	Were the evaluation and assessment is fair and satisfactory?	21	71
6	Whether teacher was always accessible to the students for counseling, guidance and solving queries off the classroom hours?	24	81
7	Were you encouraged to ask question, to make lectures interactive and lively?	24	80
8	Did the course improve your understanding of concepts, principles in this field and motivated you to think and learn?	26	86
9	How do you rate the student-teacher relationship in the Institute/Department as a whole?	21	70
10	Syllabus is sufficient to make you analyse the engineering problems and its suitable solution?	25	84

HOD

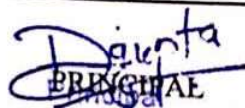

 Everest Educational Society's Group of Institutions
 COLLEGE OF ENGINEERING & TECHNOLOGY

BE - COMPUTER SCIENCE &
ENGINEERING
SUBJECT - DATAWARE HOUSING & DATA
MINING

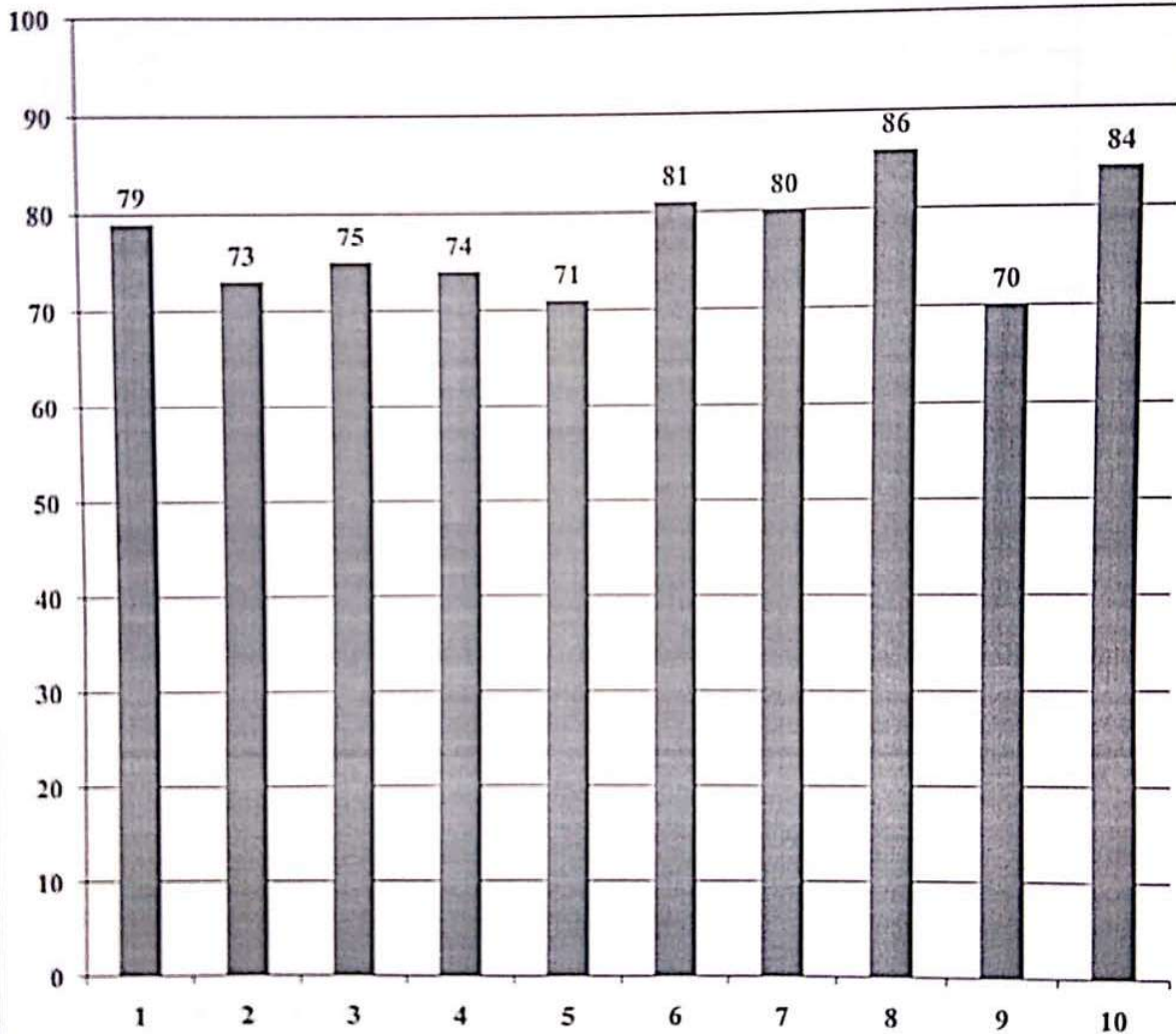

B.K.P.
HOD



D. Gupta
Principal
Everest Educational Society's Group of Institutions
COLLEGE OF ENGINEERING & TECHNOLOGY

EVEREST EDUCATIONAL SOCIETY'S GROUP OF INSTITUTIONS

ACADEMIC YEAR: 2018-19

SEMESTER: I

SUBJECT: PARALLEL AND DISTRIBUTED COMPUTING

ACADEMIC YEAR: 2018-19 SEMESTER: I

CLASS: BE

DEPARTMENT: COMPUTER SCIENCE ENGINEERING

SR. NO.	QUESTIONS	COUNT	PERCENTAGE
1	Whether the teacher were well prepared, organized and course material is well structured?	32	75
2	Was the blackboard writing clear and organized?	32	74
3	Was the teacher able to deliver lectures with good communication skills?	34	78
4	Does the teacher provide learning material and resources of course contents?	32	74
5	Were the evaluation and assessment is fair and satisfactory?	31	72
6	Whether teacher was always accessible to the students for counseling, guidance and solving queries off the classroom hours?	32	75
7	Were you encouraged to ask question, to make lectures interactive and lively?	34	80
8	Did the course improve your understanding of concepts, principles in this field and motivated you to think and learn?	33	76
9	How do you rate the student-teacher relationship in the Institute/Department as a whole?	33	76
10	Syllabus is sufficient to make you analyse the engineering problems and its suitable solution?	36	83

[Signature]
HOD



[Signature]
PRINCIPAL

Everest Educational Society's Group of Institutions
COLLEGE OF ENGINEERING & TECHNOLOGY

EVEREST EDUCATIONAL SOCIETY'S GROUP OF INSTITUTIONS
ACADEMIC YEAR: 2018-19
SEMESTER: I

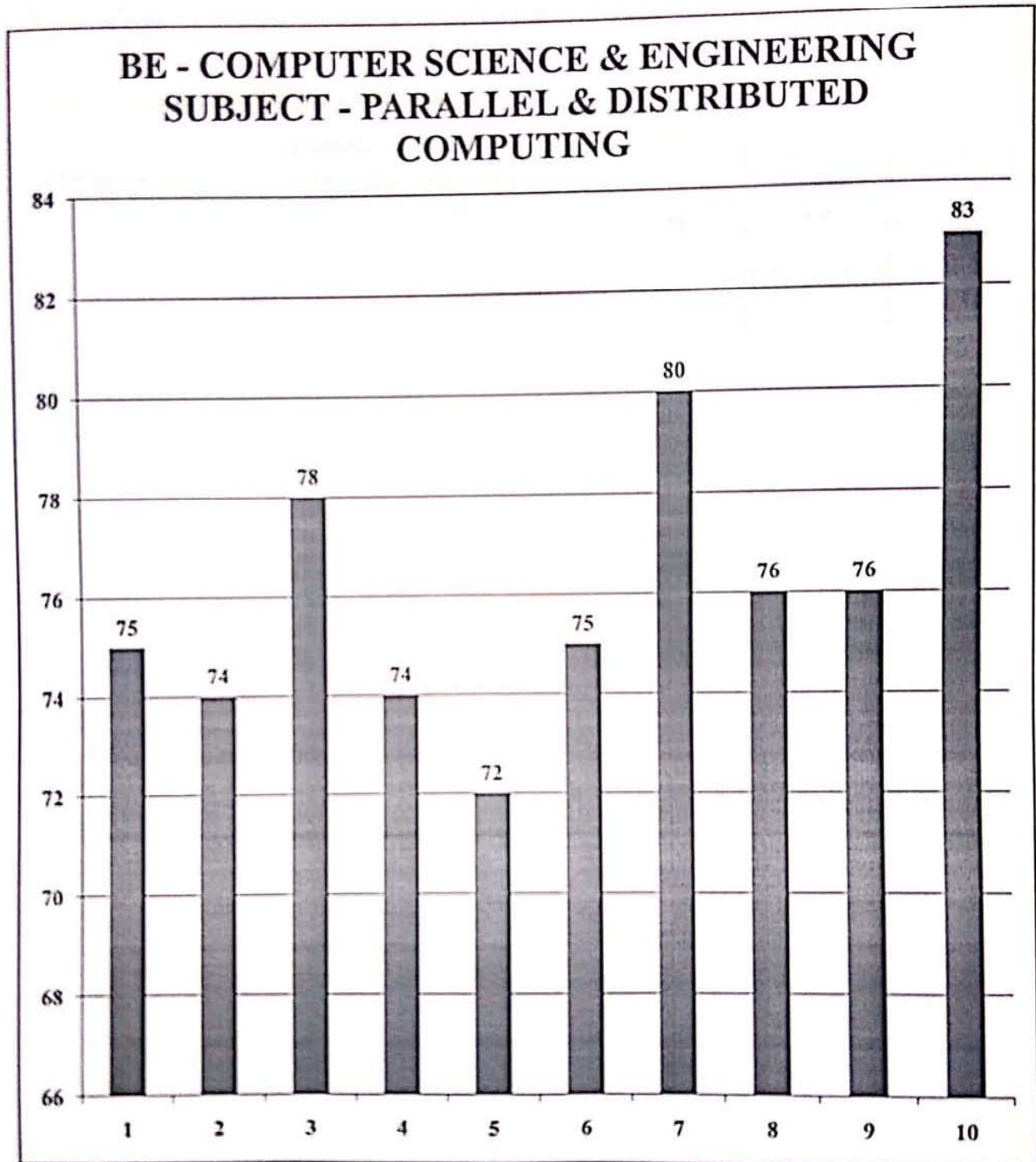

B. K. Singh
HOD



D. Gupta
Principal

Everest Educational Society's Group of Institutions
COLLEGE OF ENGINEERING & TECHNOLOGY

EVEREST EDUCATIONAL SOCIETY'S GROUP OF INSTITUTIONS

ACADEMIC YEAR: 2018-19

SEMESTER: I

SUBJECT: PRINCIPLES OF COMPILER DESIGN

ACADEMIC YEAR: 2018-19 SEMESTER: I

CLASS: BE

DEPARTMENT: COMPUTER SCIENCE ENGINEERING

SR. NO.	QUESTIONS	COUNT	PERCENTAGE
1	Whether the teacher were well prepared, organized and course material is well structured?	16	63
2	Was the blackboard writing clear and organized?	18	73
3	Was the teacher able to deliver lectures with good communication skills?	19	75
4	Does the teacher provide learning material and resources of course contents?	19	76
5	Were the evaluation and assessment is fair and satisfactory?	20	79
6	Whether teacher was always accessible to the students for counseling, guidance and solving queries off the classroom hours?	18	73
7	Were you encouraged to ask question, to make lectures interactive and lively?	21	84
8	Did the course improve your understanding of concepts, principles in this field and motivated you to think and learn?	19	76
9	How do you rate the student-teacher relationship in the Institute/Department as a whole?	19	76
10	Syllabus is sufficient to make you analyse the engineering problems and its suitable solution?	20	79

K. K. Raj
HOD



D. Gupta
Principal
Everest Educational Society's Group of Institutions
COLLEGE OF ENGINEERING & TECHNOLOGY

EVEREST EDUCATIONAL SOCIETY'S GROUP OF INSTITUTIONS

ACADEMIC YEAR: 2018-19

SEMESTER: I

BE - COMPUTER SCIENCE & ENGINEERING
SUBJECT - PRINCIPLES OF COMPILER
DESIGN

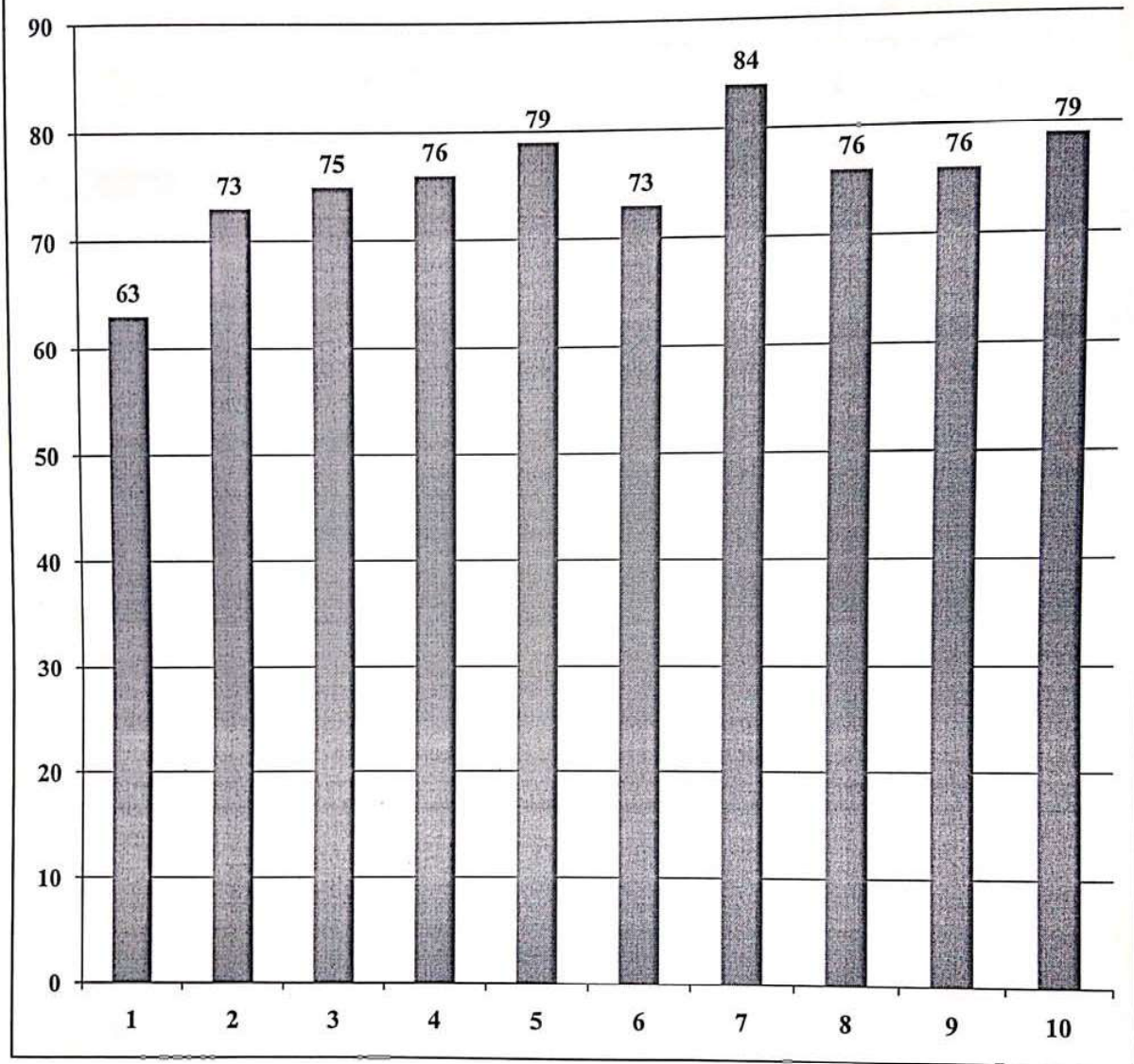

R. K. Singh
HOD



D. Gupta
Principal

Everest Educational Society's Group of Institutions
COLLEGE OF ENGINEERING & TECHNOLOGY

EVEREST EDUCATIONAL SOCIETY'S GROUP OF INSTITUTIONS

ACADEMIC YEAR: 2018-19

SEMESTER: I

SUBJECT: VISUAL MODELLING

ACADEMIC YEAR: 2018-19 SEMESTER: I

CLASS: BE

DEPARTMENT: COMPUTER SCIENCE ENGINEERING

SR. NO.	QUESTIONS	COUNT	PERCENTAGE
1	Whether the teacher were well prepared, organized and course material is well structured?	24	74
2	Was the blackboard writing clear and organized?	24	74
3	Was the teacher able to deliver lectures with good communication skills?	24	74
4	Does the teacher provide learning material and resources of course contents?	25	78
5	Were the evaluation and assessment is fair and satisfactory?	24	75
6	Whether teacher was always accessible to the students for counseling, guidance and solving queries off the classroom hours?	27	85
7	Were you encouraged to ask question, to make lectures interactive and lively?	23	72
8	Did the course improve your understanding of concepts, principles in this field and motivated you to think and learn?	25	78
9	How do you rate the student-teacher relationship in the Institute/Department as a whole?	27	83
10	Syllabus is sufficient to make you analyse the engineering problems and its suitable solution?	25	78

[Signature]
HOD



[Signature]
Principal

Everest Educational Society's Group of Institutions
COLLEGE OF ENGINEERING & TECHNOLOGY

EVEREST EDUCATIONAL SOCIETY'S GROUP OF INSTITUTIONS

ACADEMIC YEAR: 2018-19

SEMESTER: I

BE - COMPUTER SCIENCE & ENGINEERING
SUBJECT - VISUAL MODELING

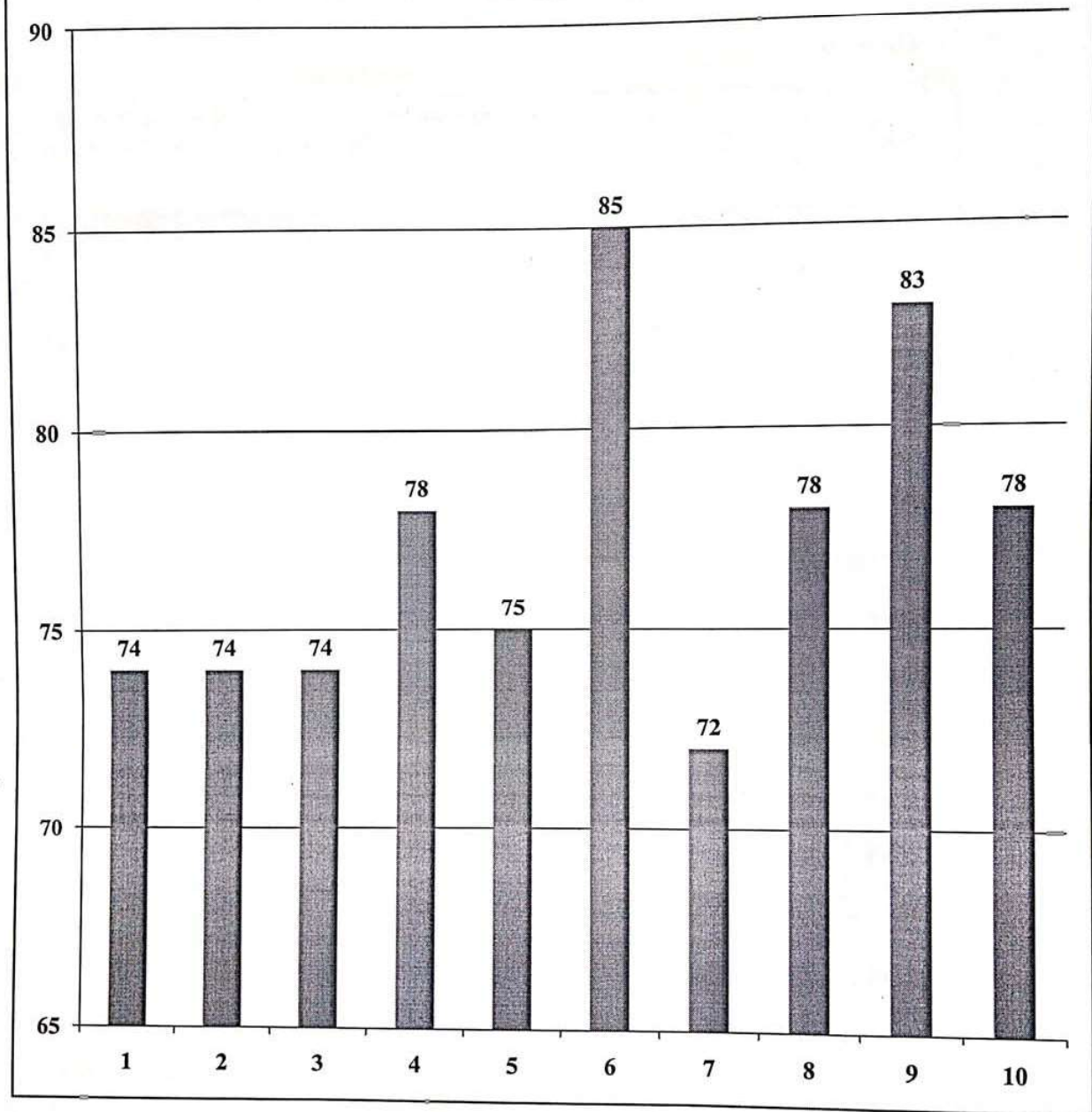

B. K. J.
HOD

D. J. J.
Principal

Everest Educational Society's Group of Institutions
COLLEGE OF ENGINEERING & TECHNOLOGY

EVEREST EDUCATIONAL SOCIETY'S GROUP OF INSTITUTIONS

ACADEMIC YEAR: 2018-19

SEMESTER: I

SUBJECT: CLOUD COMPUTING

ACADEMIC YEAR: 2018-19 SEMESTER: I

CLASS: BE

DEPARTMENT: COMPUTER SCIENCE ENGINEERING

SR. NO.	QUESTIONS	COUNT	PERCENTAGE
1	Whether the teacher were well prepared, organized and course material is well structured?	27	78
2	Was the blackboard writing clear and organized?	26	74
3	Was the teacher able to deliver lectures with good communication skills?	28	79
4	Does the teacher provide learning material and resources of course contents?	25	72
5	Were the evaluation and assessment is fair and satisfactory?	28	80
6	Whether teacher was always accessible to the students for counseling, guidance and solving queries off the classroom hours?	27	78
7	Were you encouraged to ask question, to make lectures interactive and lively?	24	68
8	Did the course improve your understanding of concepts, principles in this field and motivated you to think and learn?	26	73
9	How do you rate the student-teacher relationship in the Institute/Department as a whole?	25	72
10	Syllabus is sufficient to make you analyse the engineering problems and its suitable solution?	28	80

[Handwritten Signature]
HOD



[Handwritten Signature]
PRINCIPAL
Everest Educational Society's Group of Institutions
COLLEGE OF ENGINEERING & TECHNOLOGY

EVEREST EDUCATIONAL SOCIETY'S GROUP OF INSTITUTIONS
ACADEMIC YEAR: 2018-19
SEMESTER: I

BE - COMPUTER SCIENCE &
ENGINEERING
SUBJECT - CLOUD COMPUTING

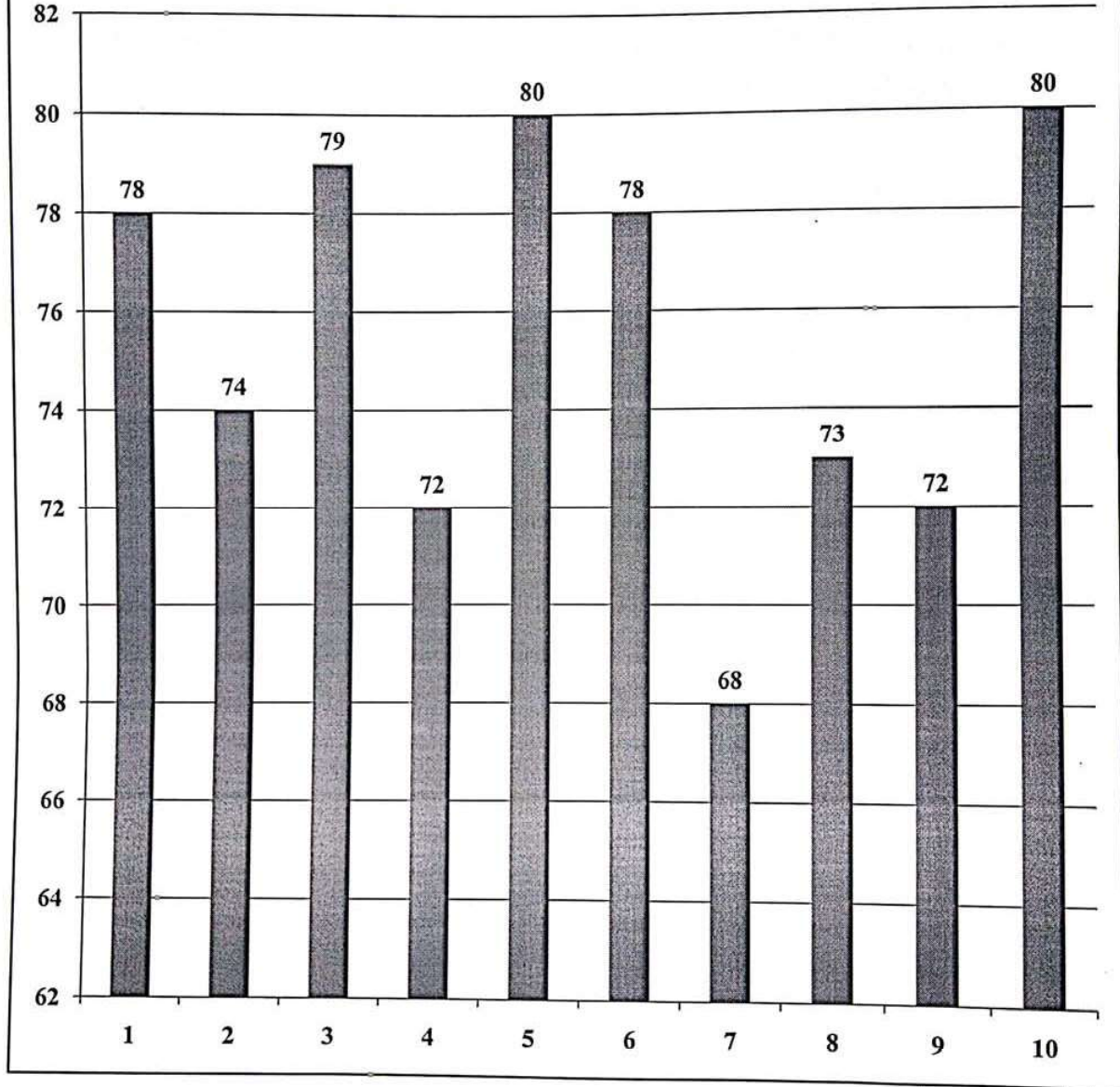

[Signature]
HOD

[Signature]
Principal
Everest Educational Society's Group of Institutions
COLLEGE OF ENGINEERING & TECHNOLOGY

EVEREST EDUCATIONAL SOCIETY'S GROUP OF INSTITUTIONS

SUBJECT: POWER SYSTEM PROTECTION

ACADEMIC YEAR: 2018-2019 SEMESTER: I

CLASS: BE

DEPARTMENT: ELECTRICAL ENGINEERING

SR.NO	QUESTION	COUNT	PERCENTAGE
1	Whether the teacher were well prepared, organized and course material is well structured?	108	80
2	Was the blackboard writing clear and organized?	106	79
3	Was the teacher able to deliver lectures with good communication skills?	105	78
4	Does the teacher provide learning material and resources of course contents?	104	77
5	Were the assignments and tests challenging? (With new & novel problem solving approach)	108	80
6	Were the evaluation and assessment is fair and satisfactory?	111	82
7	Whether the teacher has given the content beyond syllabus?	102	76
8	Whether teacher was always accessible to the students for counselling, guidance and solving queries off the classroom hours.	107	79
9	Were you encouraged to ask question, to make lectures interactive and lively?	102	76
10	Did the course improve your understanding of concepts, principles in this field and motivated you to think and learn?	108	80
11	How do you rate the student-teacher relationship in the Institute/Department as a whole?	106	79
12	Syllabus is sufficient to make you analyse the engineering problems and its suitable solution?	107	79



[Signature]
HOD

[Signature]
PRINCIPAL
Principal

Everest Educational Society's Group of Institutions
COLLEGE OF ENGINEERING & TECHNOLOGY

EVEREST EDUCATIONAL SOCIETY'S GROUP OF INSTITUTIONS

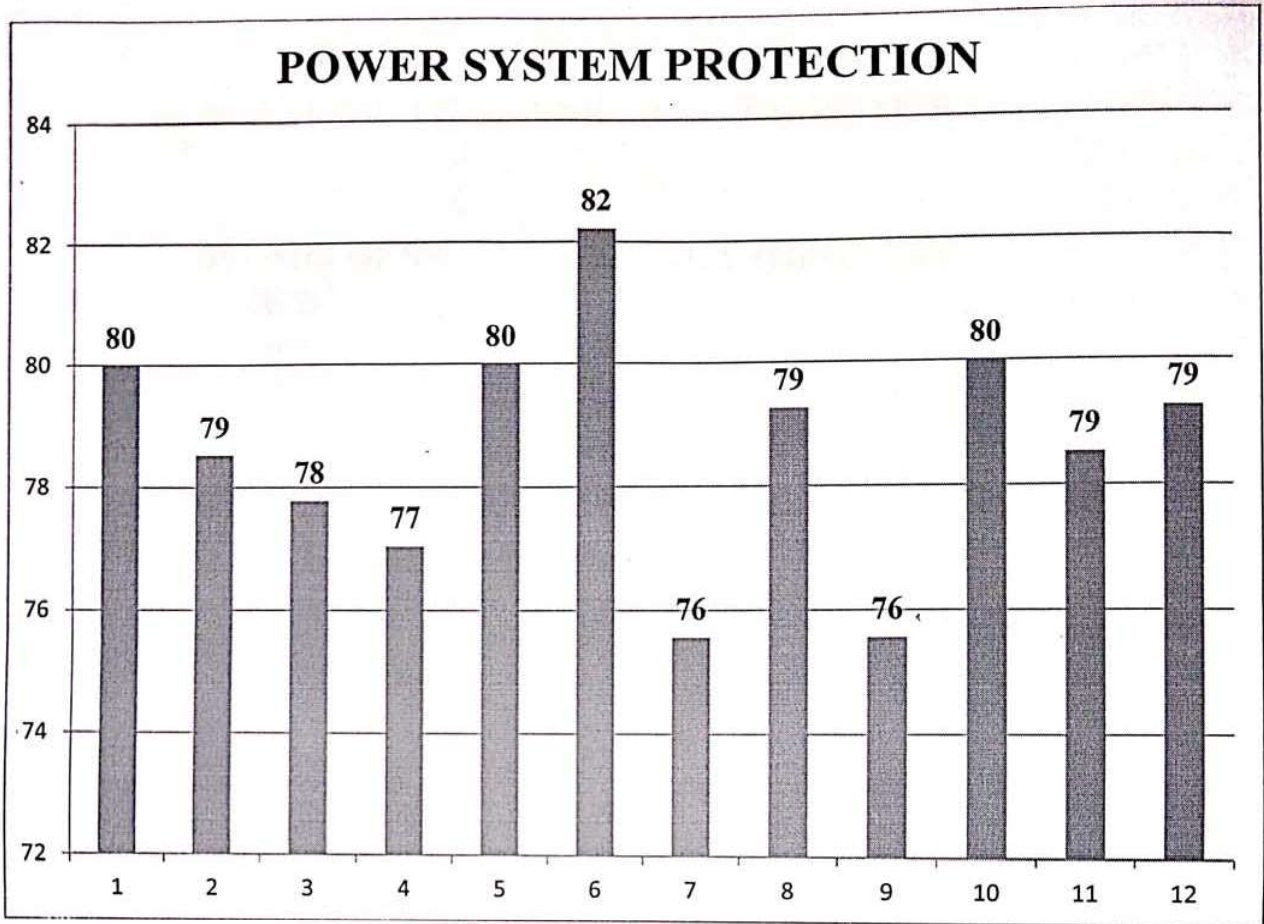

HOD



PRINCIPAL

Principal
Everest Educational Society's Group of Institutions
COLLEGE OF ENGINEERING & TECHNOLOGY

EVEREST EDUCATIONAL SOCIETY'S GROUP OF INSTITUTIONS

SUBJECT: ELECTRICAL DRIVES

ACADEMIC YEAR: 2018-2019 SEMESTER: I

CLASS: BE

DEPARTMENT: ELECTRICAL ENGINEERING

SR.NO	QUESTION	COUNT	PERCENTAGE
1	Whether the teacher were well prepared, organized and course material is well structured?	107	74
2	Was the blackboard writing clear and organized?	109	75
3	Was the teacher able to deliver lectures with good communication skills?	107	74
4	Does the teacher provide learning material and resources of course contents?	111	77
5	Were the assignments and tests challenging? (With new & novel problem solving approach)	113	78
6	Were the evaluation and assessment is fast and satisfactory?	118	81
7	Whether the teacher has given the content beyond syllabus?	112	77
8	Whether teacher was always accessible to the students for counselling, guidance and solving queries off the classroom hours.	114	79
9	Were you encouraged to ask question, to make lectures interactive and lively?	113	78
10	Did the course improve your understanding of concepts, principles in this field and motivated you to think and learn?	109	75
11	How do you rate the student-teacher relationship in the Institute/Department as a whole?	110	76
12	Syllabus is sufficient to make you analyse the engineering problems and its suitable solution?	108	74



HOD



PRINCIPAL

Principal
Everest Educational Society's Group of Institutions

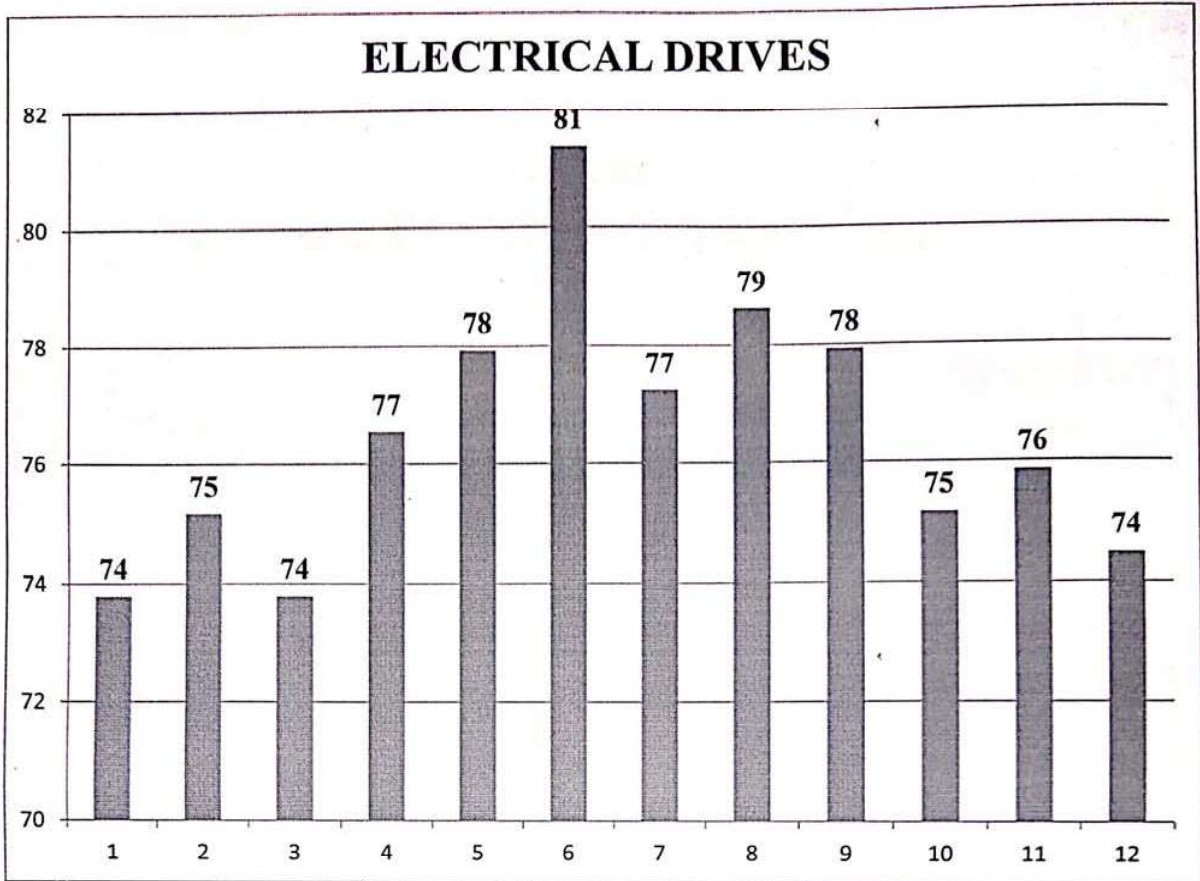
EVEREST EDUCATIONAL SOCIETY'S GROUP OF INSTITUTIONS



HOD



PRINCIPAL
Principal

Everest Educational Society's Group of Institutions
COLLEGE OF ENGINEERING & TECHNOLOGY

EVEREST EDUCATIONAL SOCIETY'S GROUP OF INSTITUTIONS

SUBJECT: DIGITAL SIGNAL PROCESSING

ACADEMIC YEAR: 2018-2019 SEMESTER: I

CLASS: BE

DEPARTMENT: ELECTRICAL ENGINEERING

SR.NO	QUESTION	COUNT	PERCENTAGE
1	Whether the teacher were well prepared, organized and course material is well structured?	88	68
2	Was the blackboard writing clear and organized?	87	67
3	Was the teacher able to deliver lectures with good communication skills?	90	69
4	Does the teacher provide learning material and resources of course contents?	88	68
5	Were the assignments and tests challenging? (With new & novel problem solving approach)	90	69
6	Were the evaluation and assessment is fair and satisfactory?	94	72
7	Whether the teacher has given the content beyond syllabus?	92	71
8	Whether teacher was always accessible to the students for counselling, guidance and solving queries off the classroom hours.	88	68
9	Were you encouraged to ask question, to make lectures interactive and lively?	93	72
10	Did the course improve your understanding of concepts, principles in this field and motivated you to think and learn?	93	72
11	How do you rate the student-teacher relationship in the Institute/Department as a whole?	96	74
12	Syllabus is sufficient to make you analyse the engineering problems and its suitable solution?	96	74

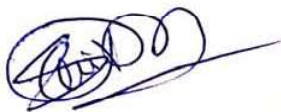

HOD



PRINCIPAL
Principal

Everest Educational Society's Group of Institutions
COLLEGE OF ENGINEERING & TECHNOLOGY

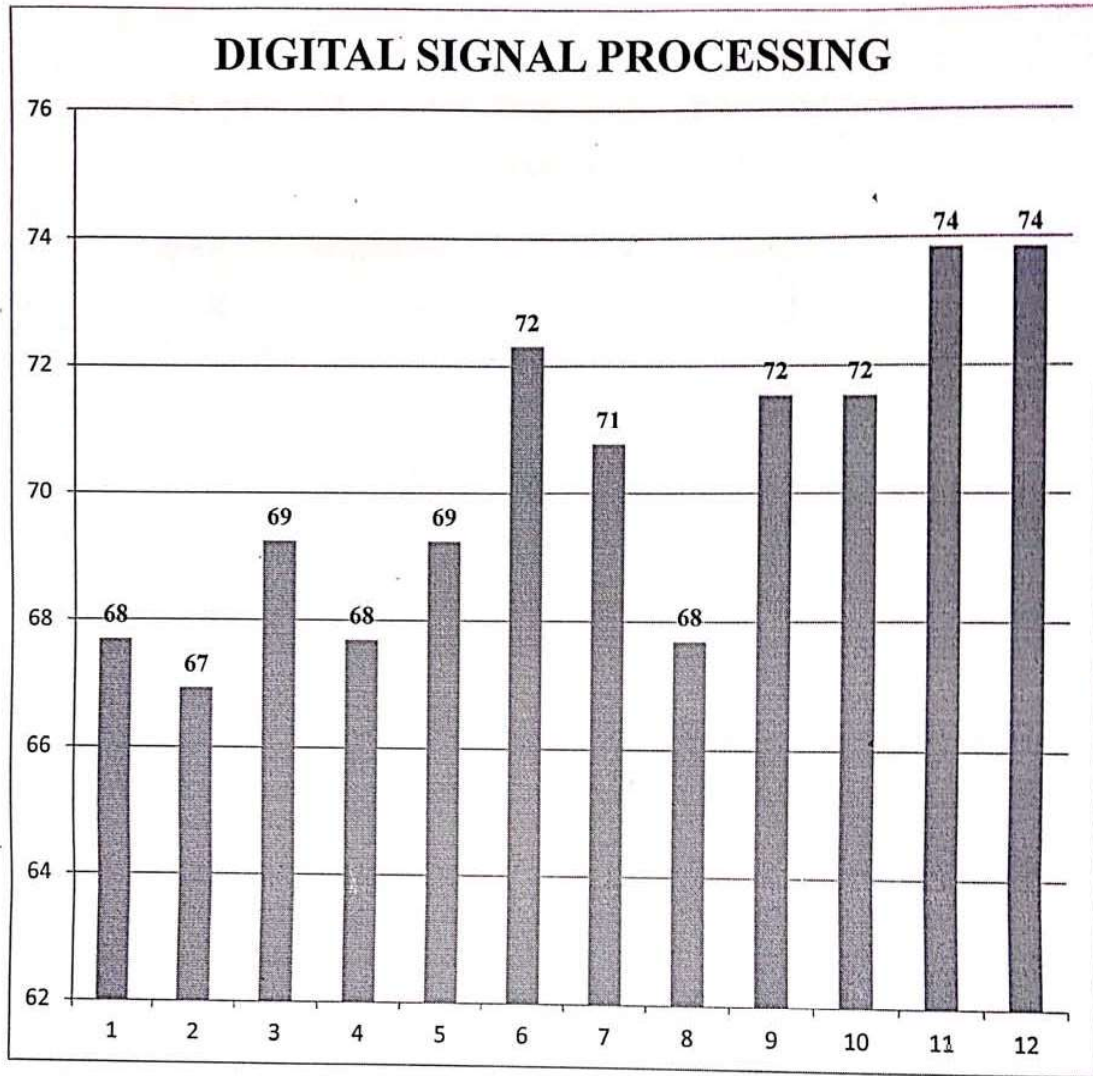
EVEREST EDUCATIONAL SOCIETY'S GROUP OF INSTITUTIONS



HOD





PRINCIPAL
Principal

Everest Educational Society's Group of Institutions
COLLEGE OF ENGINEERING & TECHNOLOGY

EVEREST EDUCATIONAL SOCIETY'S GROUP OF INSTITUTIONS

SUBJECT: FLEXIBLE AC TRANSMISSION SYSTEM

ACADEMIC YEAR: 2018-2019 SEMESTER: I

CLASS: BE

DEPARTMENT: ELECTRICAL ENGINEERING

SR.NO	QUESTION	COUNT	PERCENTAGE
1	Whether the teacher were well prepared, organized and course material is well structured?	107	74
2	Was the blackboard writing clear and organized?	109	75
3	Was the teacher able to deliver lectures with good communication skills?	107	74
4	Does the teacher provide learning material and resources of course contents?	111	77
5	Were the assignments and tests challenging? (With new & novel problem solving approach)	113	78
6	Were the evaluation and assessment is fair and satisfactory?	118	81
7	Whether the teacher has given the content beyond syllabus?	112	77
8	Whether teacher was always accessible to the students for counselling, guidance and solving queries off the classroom hours.	114	79
9	Were you encouraged to ask question, to make lectures interactive and lively?	113	78
10	Did the course improve your understanding of concepts, principles in this field and motivated you to think and learn?	109	75
11	How do you rate the student-teacher relationship in the Institute/Department as a whole?	110	76
12	Syllabus is sufficient to make you analyse the engineering problems and its suitable solution?	108	74

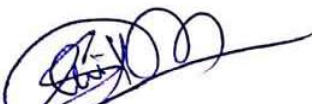
HOD



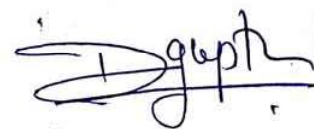



PRINCIPAL
Principal

Everest Educational Society's Group of Institutions
COLLEGE OF ENGINEERING & TECHNOLOGY

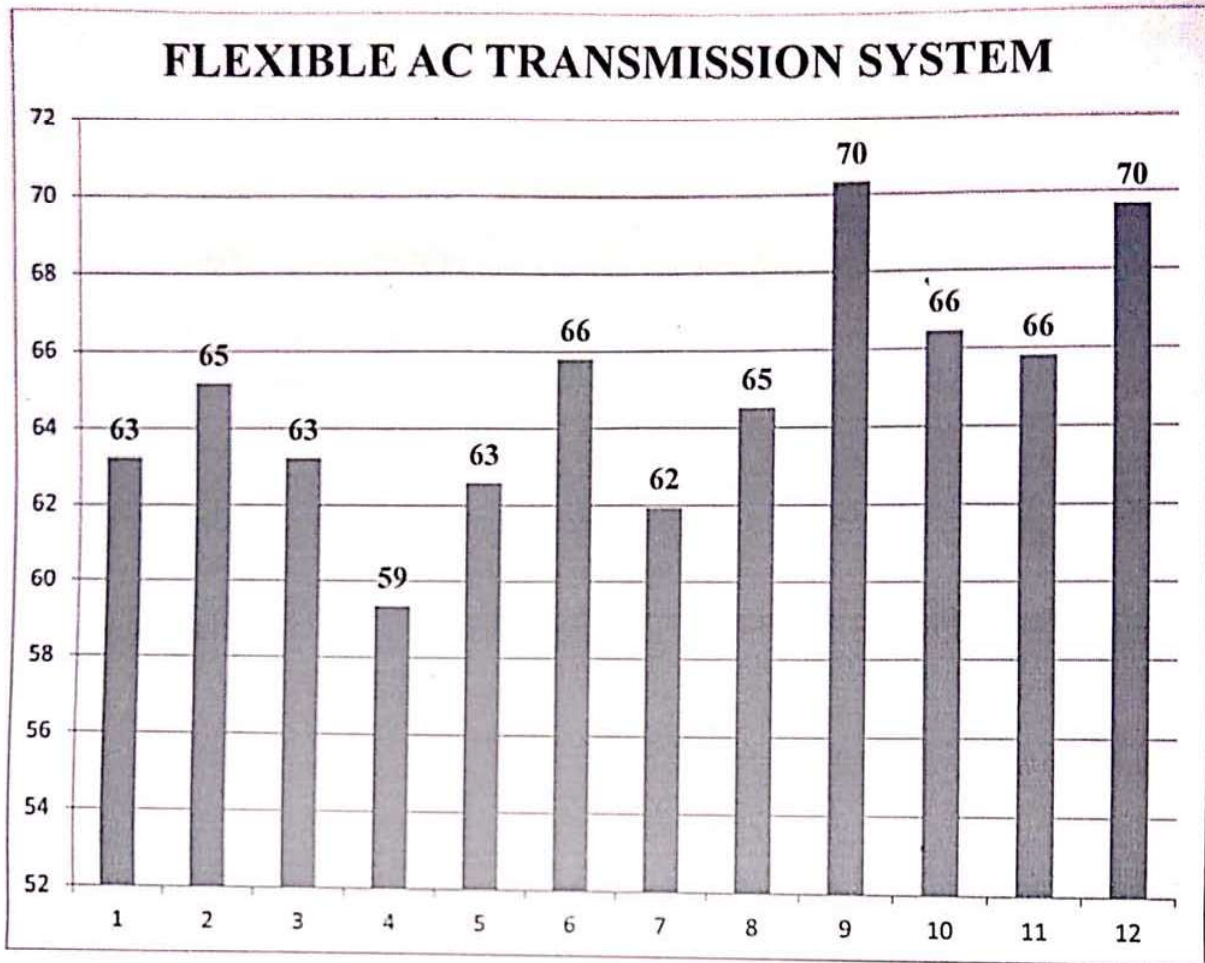
EVEREST EDUCATIONAL SOCIETY'S GROUP OF INSTITUTIONS



HOD



PRINCIPAL

Everest Educational Society's Group of Institutions
COLLEGE OF ENGINEERING & TECHNOLOGY

EVEREST EDUCATIONAL SOCIETY'S GROUP OF INSTITUTIONS

SUBJECT: INDUSTRIAL AUTOMATION

ACADEMIC YEAR: 2018-2019 SEMESTER: I

CLASS: BE

DEPARTMENT: ELECTRICAL ENGINEERING

SR.NO	QUESTION	COUNT	PERCENTAGE
1	Whether the teacher were well prepared, organized and course material is well structured?	102	82
2	Was the blackboard writing clear and organized?	104	83
3	Was the teacher able to deliver lectures with good communication skills?	105	84
4	Does the teacher provide learning material and resources of course contents?	104	83
5	Were the assignments and tests challenging? (With new & novel problem solving approach)	102	82
6	Were the evaluation and assessment is fair and satisfactory?	106	85
7	Whether the teacher has given the content beyond syllabus?	103	82
8	Whether teacher was always accessible to the students for counselling, guidance and solving queries off the classroom hours.	106	85
9	Were you encouraged to ask question, to make lectures interactive and lively?	103	82
10	Did the course improve your understanding of concepts, principles in this field and motivated you to think and learn?	106	85
11	How do you rate the student-teacher relationship in the Institute/Department as a whole?	95	76
12	Syllabus is sufficient to make you analyse the engineering problems and its suitable solution?	101	81

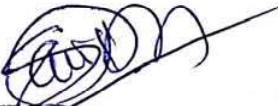

HOD

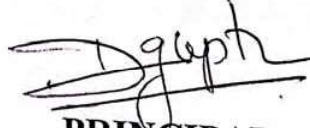

PRINCIPAL

Everest Educational Society's Group of Institutions
COLLEGE OF ENGINEERING & TECHNOLOGY

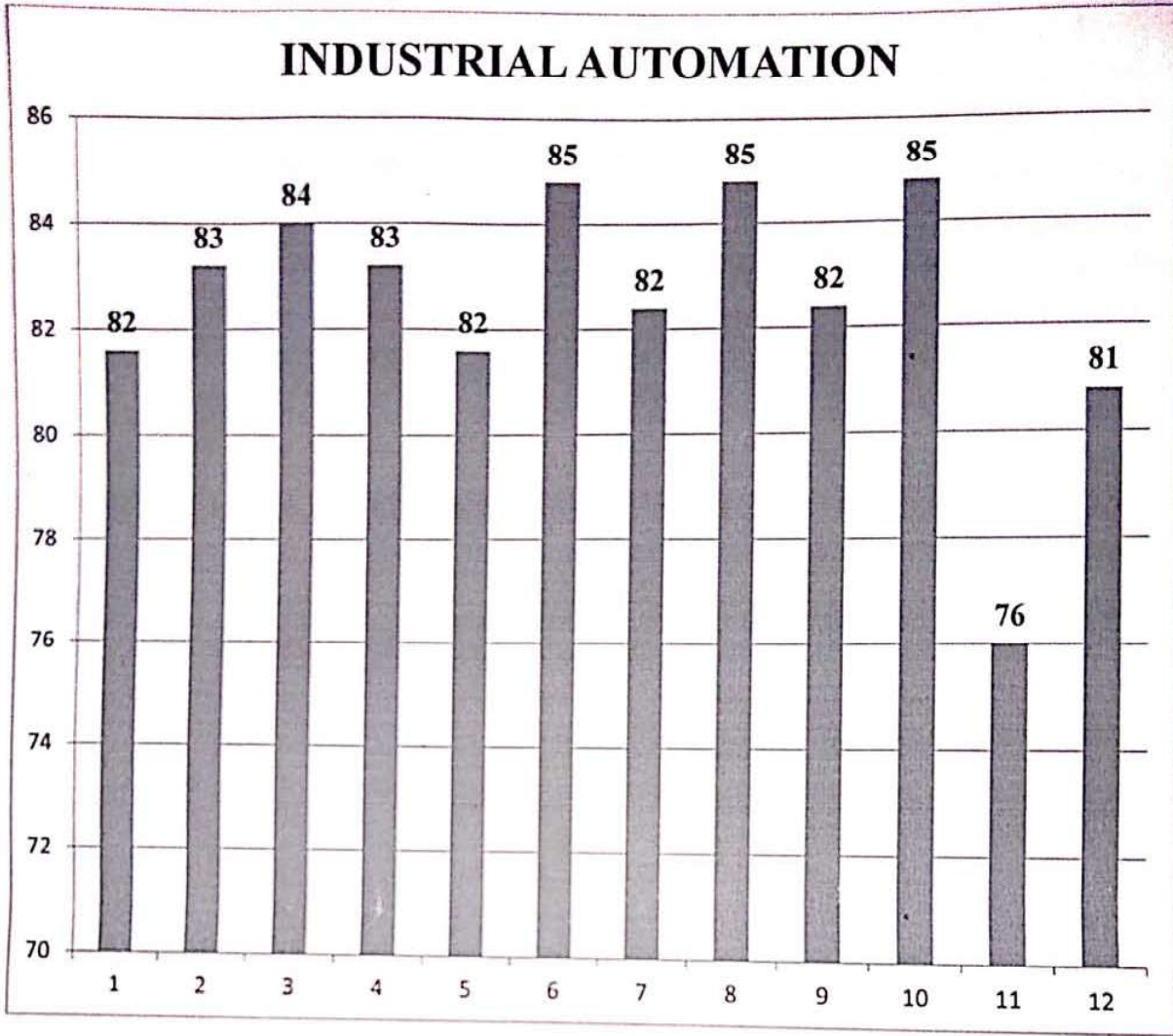
INDUSTRIAL AUTOMATION



[Handwritten Signature]
HOD



[Handwritten Signature]

PRINCIPAL
Principal
Everest Educational Society's Group of Institutions
COLLEGE OF ENGINEERING & TECHNOLOGY

EVEREST EDUCATIONAL SOCIETY'S GROUP OF INSTITUTIONS

ACADEMIC YEAR: 2018-19

SEMESTER: I

SUBJECT: IC ENGINE

ACADEMIC YEAR: 2018-19 SEMESTER: I

CLASS: BE

DEPARTMENT: MECHANICAL ENGINEERING

SR. NO.	QUESTIONS	COUNT	PERCENTAGE
1	Whether the teacher were well prepared, organized and course material is well structured?	37	72.5
2	Was the blackboard writing clear and organized?	36	70
3	Was the teacher able to deliver lectures with good communication skills?	38	74
4	Does the teacher provide learning material and resources of course contents?	36	71
5	Were the evaluation and assessment is fair and satisfactory?	31	61.5
6	Whether teacher was always accessible to the students for counseling, guidance and solving queries off the classroom hours?	36	71
7	Were you encouraged to ask question, to make lectures interactive and lively?	35	69
8	Did the course improve your understanding of concepts, principles in this field and motivated you to think and learn?	37	72.5
9	How do you rate the student-teacher relationship in the Institute/Department as a whole?	40	77.5
10	Syllabus is sufficient to make you analyse the engineering problems and its suitable solution?	40	77.5



HOD

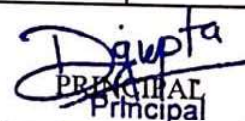

Principal

Everest Educational Society's Group of Institutions
COLLEGE OF ENGINEERING & TECHNOLOGY

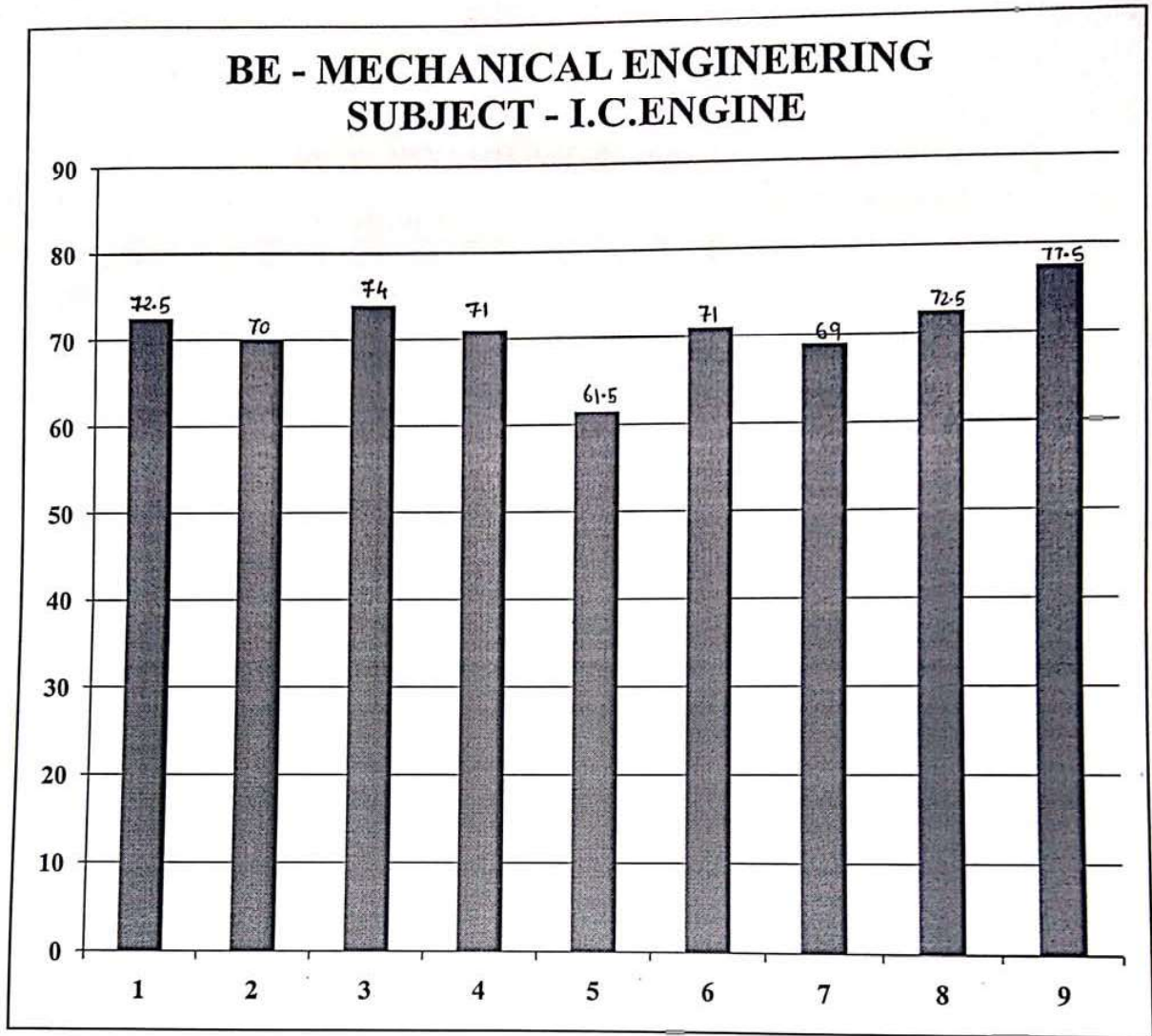
EVEREST EDUCATIONAL SOCIETY'S GROUP OF INSTITUTIONS
ACADEMIC YEAR: 2018-19
SEMESTER: I



[Signature]
HOD

[Signature]
Principal
Principal
Everest Educational Society's Group of Institutions

EVEREST EDUCATIONAL SOCIETY'S GROUP OF INSTITUTIONS

ACADEMIC YEAR: 2018-19

SEMESTER: I

SUBJECT: AUTOMATIC CONTROL SYSTEM

ACADEMIC YEAR: 2018-19 SEMESTER: I

CLASS: BE

DEPARTMENT: MECHANICAL ENGINEERING

SR. NO.	QUESTIONS	COUNT	PERCENTAGE
1	Whether the teacher were well prepared, organized and course material is well structured?	43	79
2	Was the blackboard writing clear and organized?	37	69
3	Was the teacher able to deliver lectures with good communication skills?	39	73
4	Does the teacher provide learning material and resources of course contents?	40	74
5	Were the evaluation and assessment is fair and satisfactory?	38	71
6	Whether teacher was always accessible to the students for counseling, guidance and solving queries off the classroom hours?	43	79.1
7	Were you encouraged to ask question, to make lectures interactive and lively?	43	79.1
8	Did the course improve your understanding of concepts, principles in this field and motivated you to think and learn?	38	71
9	How do you rate the student-teacher relationship in the Institute/Department as a whole?	36	67
10	Syllabus is sufficient to make you analyse the engineering problems and its suitable solution?	43	80.5

HOD





PRINCIPAL

Everest Educational Society's Group of Institutions
COLLEGE OF ENGINEERING & TECHNOLOGY

EVEREST EDUCATIONAL SOCIETY'S GROUP OF INSTITUTIONS
ACADEMIC YEAR: 2018-19
SEMESTER: I

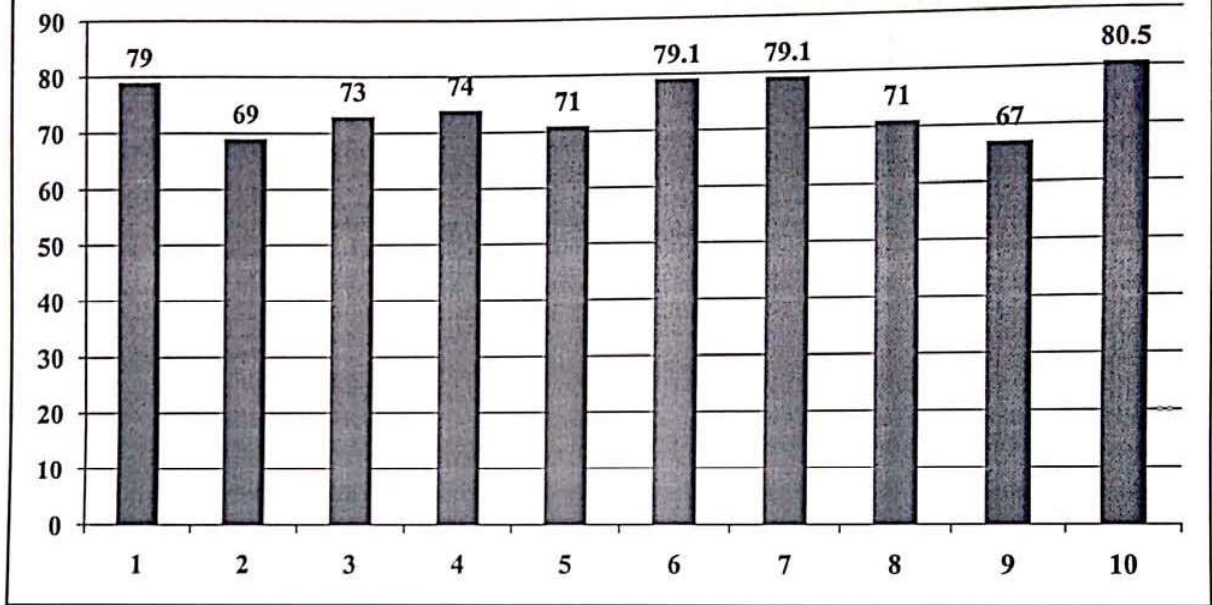
BE - MECHANICAL ENGINEERING
SUBJECT - AUTOMATIC CONTROL SYSTEM



HOD

Principal
Everest Educational Society's Group of Institutions
COLLEGE OF ENGINEERING & TECHNOLOGY

EVEREST EDUCATIONAL SOCIETY'S GROUP OF INSTITUTIONS

ACADEMIC YEAR: 2018-19

SEMESTER: I

SUBJECT: METROLOGY AND QUALITY CONTROL

ACADEMIC YEAR: 2018-19 SEMESTER: I

CLASS: BE

DEPARTMENT: MECHANICAL ENGINEERING

SR. NO.	QUESTIONS	COUNT	PERCENTAGE
1	Whether the teacher were well prepared, organized and course material is well structured?	40	70
2	Was the blackboard writing clear and organized?	41	72
3	Was the teacher able to deliver lectures with good communication skills?	37	65.5
4	Does the teacher provide learning material and resources of course contents?	41	71.5
5	Were the evaluation and assessment is fair and satisfactory?	38	66
6	Whether teacher was always accessible to the students for counseling, guidance and solving queries off the classroom hours?	41	71.5
7	Were you encouraged to ask question, to make lectures interactive and lively?	43	75
8	Did the course improve your understanding of concepts, principles in this field and motivated you to think and learn?	39	68.5
9	How do you rate the student-teacher relationship in the Institute/Department as a whole?	36	64
10	Syllabus is sufficient to make you analyse the engineering problems and its suitable solution?	43	76



HOD

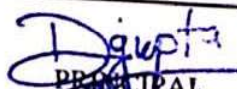

Principal
Everest Educational Society's Group of Institutions

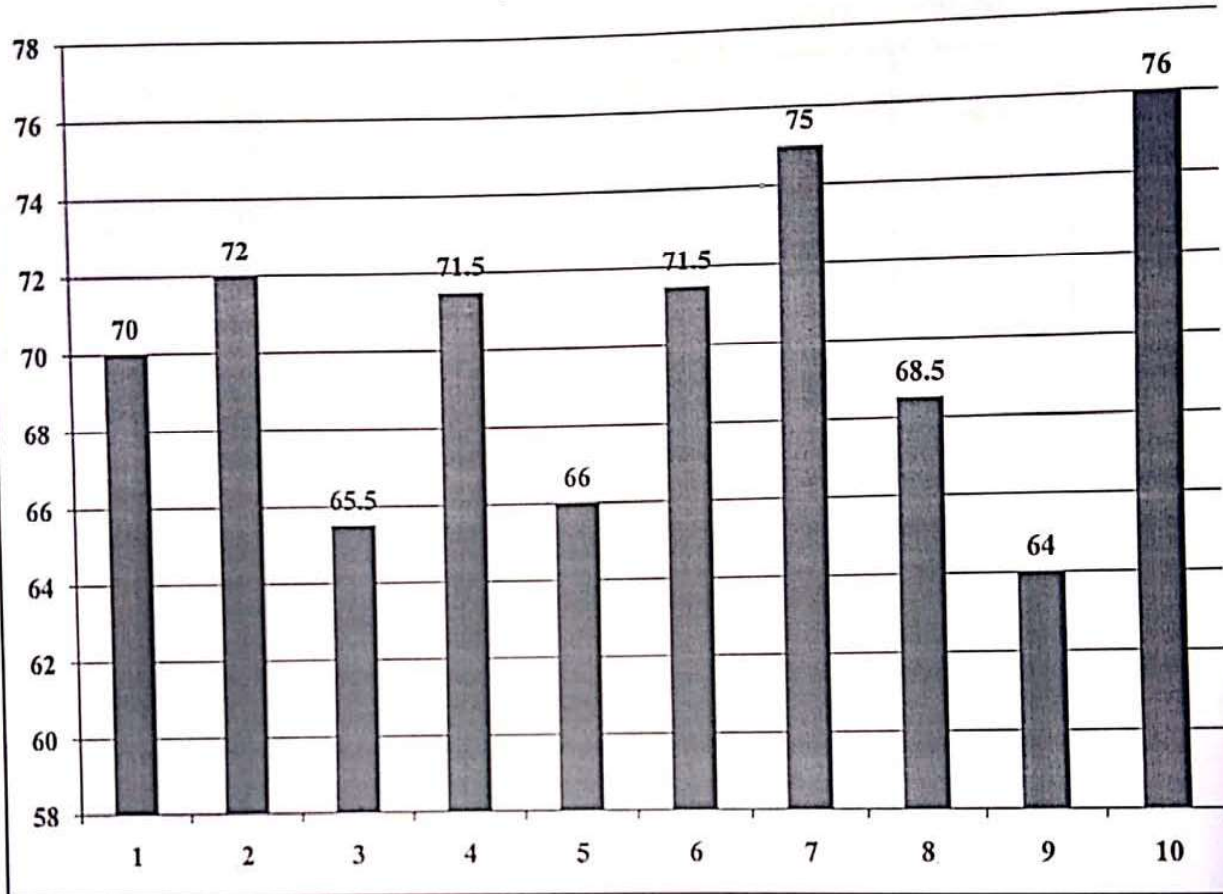
BE - MECHANICAL ENGINEERING
SUBJECT - METROLOGY & QUALITY
CONTROL



HOD

Principal
Everest Educational Society's Group of Institutions
COLLEGE OF ENGINEERING

EVEREST EDUCATIONAL SOCIETY'S GROUP OF INSTITUTIONS

ACADEMIC YEAR: 2018-19

SEMESTER: I

SUBJECT: TURBO MACHINES

ACADEMIC YEAR: 2018-19 SEMESTER: I

CLASS: BE

DEPARTMENT: MECHANICAL ENGINEERING

SR. NO.	QUESTIONS	COUNT	PERCENTAGE
1	Whether the teacher were well prepared, organized and course material is well structured?	48	76.5
2	Was the blackboard writing clear and organized?	42	67
3	Was the teacher able to deliver lectures with good communication skills?	45	71
4	Does the teacher provide learning material and resources of course contents?	46	73
5	Were the evaluation and assessment is fair and satisfactory?	44	70.5
6	Whether teacher was always accessible to the students for counseling, guidance and solving queries off the classroom hours?	45	72
7	Were you encouraged to ask question, to make lectures interactive and lively?	48	76
8	Did the course improve your understanding of concepts, principles in this field and motivated you to think and learn?	43	69
9	How do you rate the student-teacher relationship in the Institute/Department as a whole?	46	72.5
10	Syllabus is sufficient to make you analyse the engineering problems and its suitable solution?	50	80

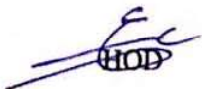
HOD



Principal
Everest Educational Society's Group of Institutions
COLLEGE OF ENGINEERING & TECHNOLOGY

BE- MECHANICAL ENGINEERING
SUBJECT - TURBO MACHINES

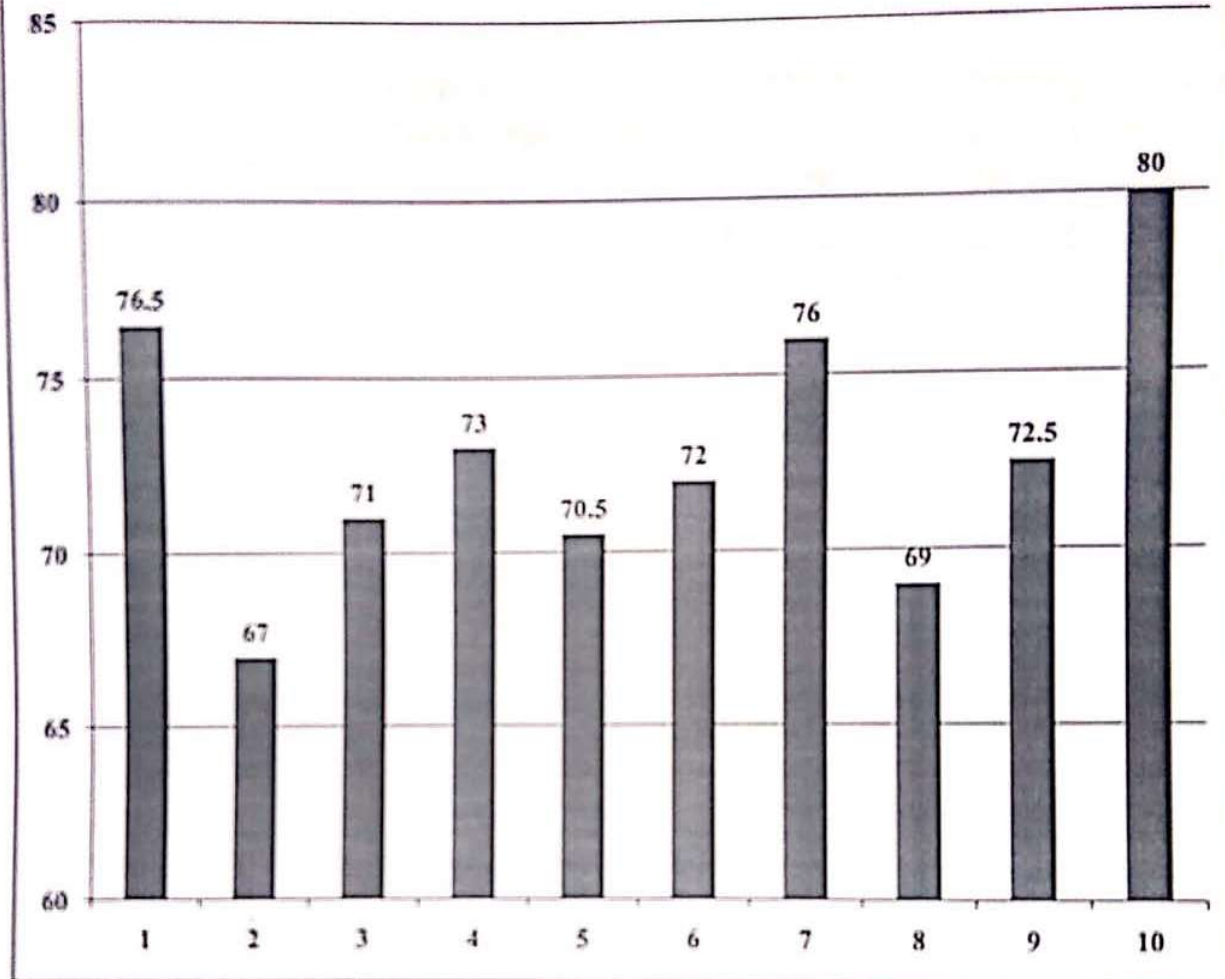

HOD

Principal
Principal
Everest Educational Society's Group of Institutions
COLLEGE OF ENGINEERING & T.

EVEREST EDUCATIONAL SOCIETY'S GROUP OF INSTITUTIONS

ACADEMIC YEAR: 2018-19

SEMESTER: I

SUBJECT: POWER PLANT ENGINEERING

ACADEMIC YEAR: 2018-19 SEMESTER: I

CLASS: BE

DEPARTMENT: MECHANICAL ENGINEERING

SR. NO.	QUESTIONS	COUNT	PERCENTAGE
1	Whether the teacher were well prepared, organized and course material is well structured?	39	77
2	Was the blackboard writing clear and organized?	37	72.5
3	Was the teacher able to deliver lectures with good communication skills?	38	74.5
4	Does the teacher provide learning material and resources of course contents?	36	71.5
5	Were the evaluation and assessment is fair and satisfactory?	36	71.5
6	Whether teacher was always accessible to the students for counseling, guidance and solving queries off the classroom hours?	38	74
7	Were you encouraged to ask question, to make lectures interactive and lively?	38	74.5
8	Did the course improve your understanding of concepts, principles in this field and motivated you to think and learn?	36	70
9	How do you rate the student-teacher relationship in the Institute/Department as a whole?	37	73.5
10	Syllabus is sufficient to make you analyse the engineering problems and its suitable solution?	42	82



HOD

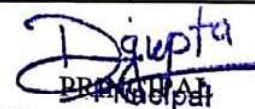

PRINCIPAL

Everest Educational Society's Group of Institutions
COLLEGE OF ENGINEERING & TECHNOLOGY

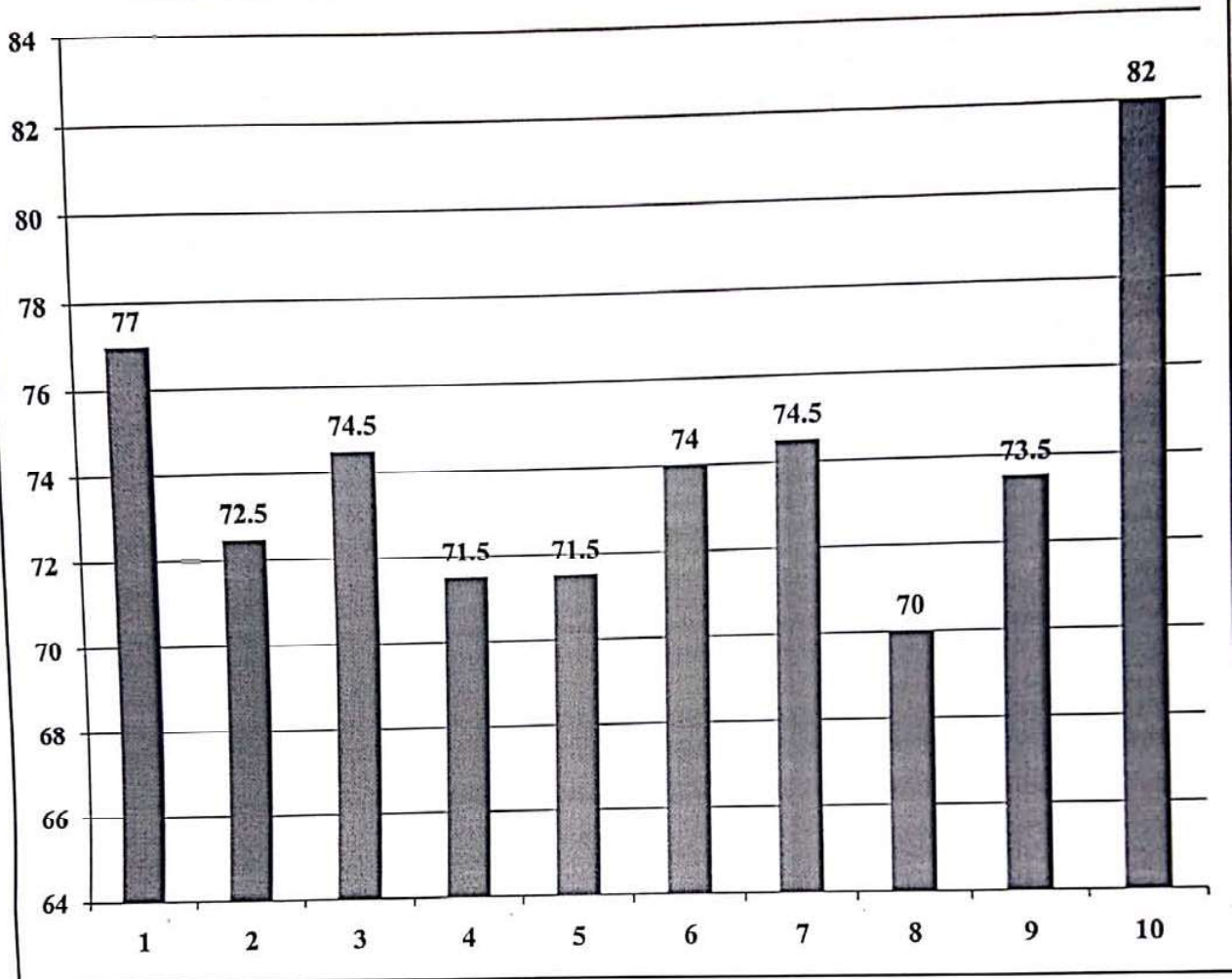
BE - MECHANICAL ENGINEERING
SUBJECT - POWER PLANT ENGINEERING



EC
HOD

D Gupta
Principal
Principal
Everest Educational Society's Group of In
COLLEGE OF ENGINEERING

EVEREST EDUCATIONAL SOCIETY'S GROUP OF INSTITUTIONS

ACADEMIC YEAR: 2018-19

SEMESTER: I

SUBJECT: REAL TIME SYSTEM

ACADEMIC YEAR: 2018-19 SEMESTER: I

CLASS: ME

DEPARTMENT: COMPUTER SCIENCE ENGINEERING

SR. NO.	QUESTIONS	COUNT	PERCENTAGE
1	Whether the teacher were well prepared, organized and course material is well structured?	24	85
2	Was the blackboard writing clear and organized?	25	88
3	Was the teacher able to deliver lectures with good communication skills?	24	85
4	Does the teacher provide learning material and resources of course contents?	25	88
5	Were the evaluation and assessment is fair and satisfactory?	18	65
6	Whether teacher was always accessible to the students for counseling, guidance and solving queries off the classroom hours?	28	100
7	Were you encouraged to ask question, to make lectures interactive and lively?	17	62
8	Did the course improve your understanding of concepts, principles in this field and motivated you to think and learn?	22	80
9	How do you rate the student-teacher relationship in the Institute/Department as a whole?	22	77
10	Syllabus is sufficient to make you analyse the engineering problems and its suitable solution?	22	77

R. F. J.
HOD



D Gupta
PRINCIPAL
Everest Educational Society's Group of Institutions
COLLEGE OF ENGINEERING & TECHNOLOGY

12

ME - COMPUTER SCIENCE
SEMESTER - I
SUBJECT - REAL TIME SYSTEM

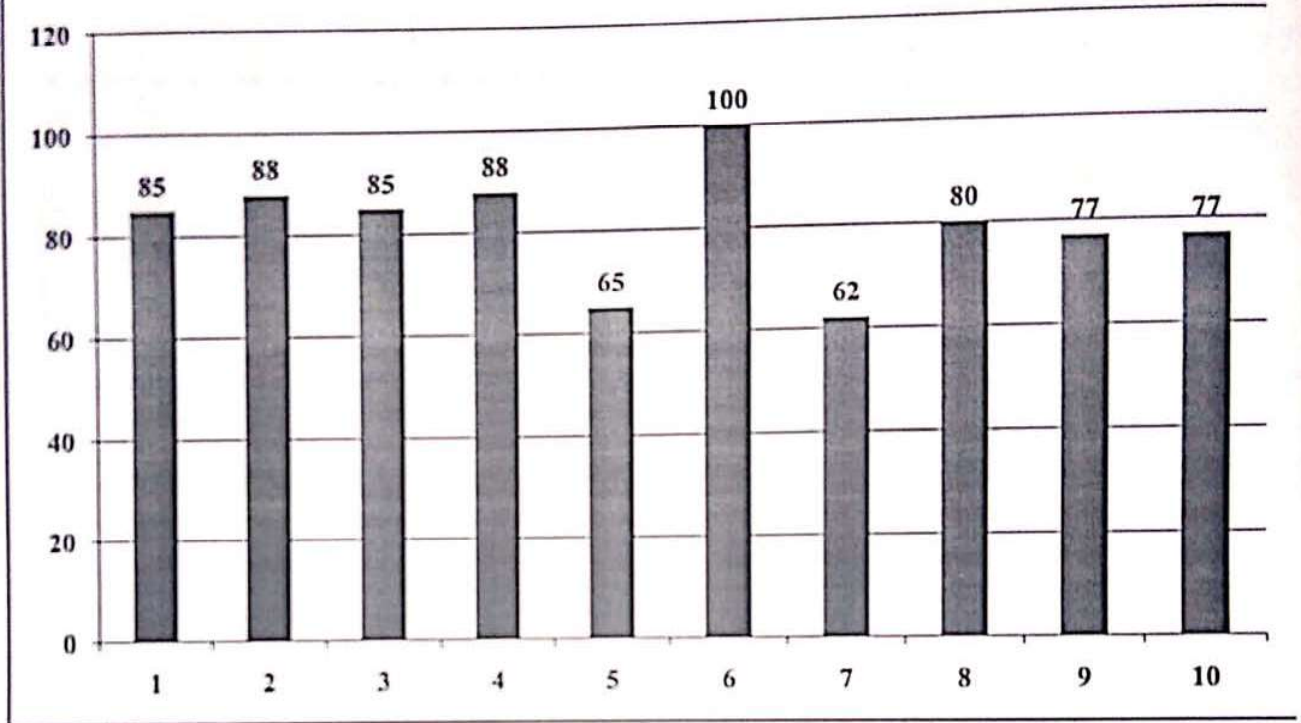

B. K. Singh
HOD

D Gupta
Principal
Everest Educational Society's Group of Institutions
COLLEGE OF ENGINEERING

EVEREST EDUCATIONAL SOCIETY'S GROUP OF INSTITUTIONS

ACADEMIC YEAR: 2018-19

SEMESTER: I

SUBJECT: ADVANCED ALGORITHM

ACADEMIC YEAR: 2018-19 SEMESTER: I

CLASS: ME

DEPARTMENT: COMPUTER SCIENCE ENGINEERING

SR. NO.	QUESTIONS	COUNT	PERCENTAGE
1	Whether the teacher were well prepared, organized and course material is well structured?	22	88
2	Was the blackboard writing clear and organized?	20	80
3	Was the teacher able to deliver lectures with good communication skills?	21	85
4	Does the teacher provide learning material and resources of course contents?	24	94
5	Were the evaluation and assessment is fair and satisfactory?	17	68
6	Whether teacher was always accessible to the students for counseling, guidance and solving queries off the classroom hours?	24	97
7	Were you encouraged to ask question, to make lectures interactive and lively?	16	65
8	Did the course improve your understanding of concepts, principles in this field and motivated you to think and learn?	19	77
9	How do you rate the student-teacher relationship in the Institute/Department as a whole?	20	80
10	Syllabus is sufficient to make you analyse the engineering problems and its suitable solution?	22	88

B.K. Jyoti
HOD



D. Gupta
PRINCIPAL

Everest Educational Society's Group of Institutions
COLLEGE OF ENGINEERING & TECHNOLOGY

EVEREST EDUCATIONAL SOCIETY'S GROUP OF INSTITUTIONS
ACADEMIC YEAR: 2018-19
SEMESTER: I

ME - COMPUTER SCIENCE
SEMESTER - I
SUBJECT - ADVANCED ALGORITHM

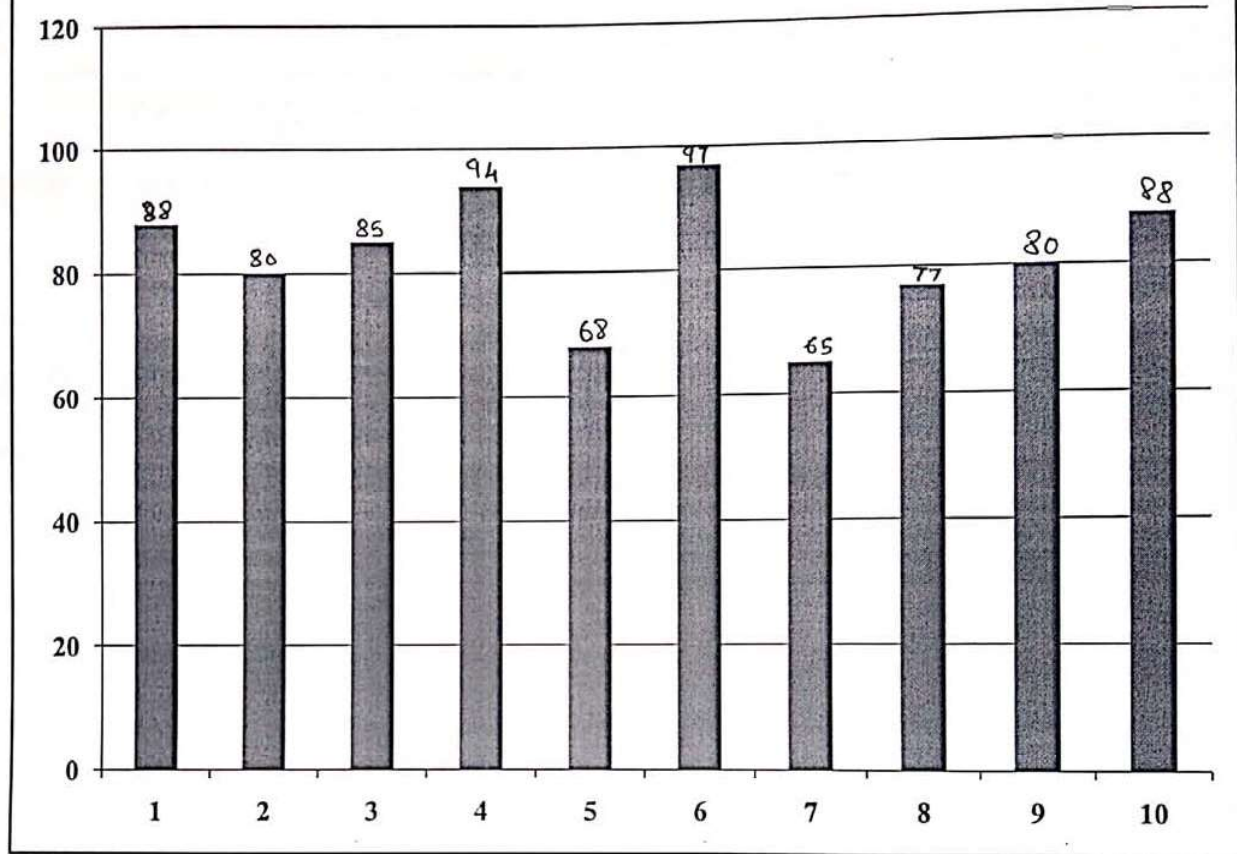

B. K. Singh
HOD

D. Gupta
Principal
Everest Educational Society's Group of Institutions
COLLEGE OF ENGINEERING & TECHNOLOGY

EVEREST EDUCATIONAL SOCIETY'S GROUP OF INSTITUTIONS

ACADEMIC YEAR: 2018-19

SEMESTER: I

SUBJECT: MACHINE LEARNING

ACADEMIC YEAR: 2018-19 SEMESTER: I

CLASS: ME

DEPARTMENT: COMPUTER SCIENCE ENGINEERING

SR. NO.	QUESTIONS	COUNT	PERCENTAGE
1	Whether the teacher were well prepared, organized and course material is well structured?	24	88
2	Was the blackboard writing clear and organized?	25	91
3	Was the teacher able to deliver lectures with good communication skills?	22	80
4	Does the teacher provide learning material and resources of course contents?	25	94
5	Were the evaluation and assessment is fair and satisfactory?	20	74
6	Whether teacher was always accessible to the students for counseling, guidance and solving queries off the classroom hours?	26	97
7	Were you encouraged to ask question, to make lectures interactive and lively?	17	62
8	Did the course improve your understanding of concepts, principles in this field and motivated you to think and learn?	23	85
9	How do you rate the student-teacher relationship in the Institute/Department as a whole?	22	82
10	Syllabus is sufficient to make you analyse the engineering problems and its suitable solution?	21	77

B. K. S. Jy
HOD



D. Gupta
Principal

Everest Educational Society's Group of Institutions
COLLEGE OF ENGINEERING & TECHNOLOGY

EVEREST EDUCATIONAL SOCIETY'S GROUP OF INSTITUTIONS
ACADEMIC YEAR: 2018-19
SEMESTER: I

ME - COMPUTER SCIENCE
SEMESTER - I
SUBJECT - MACHINE LEARNING

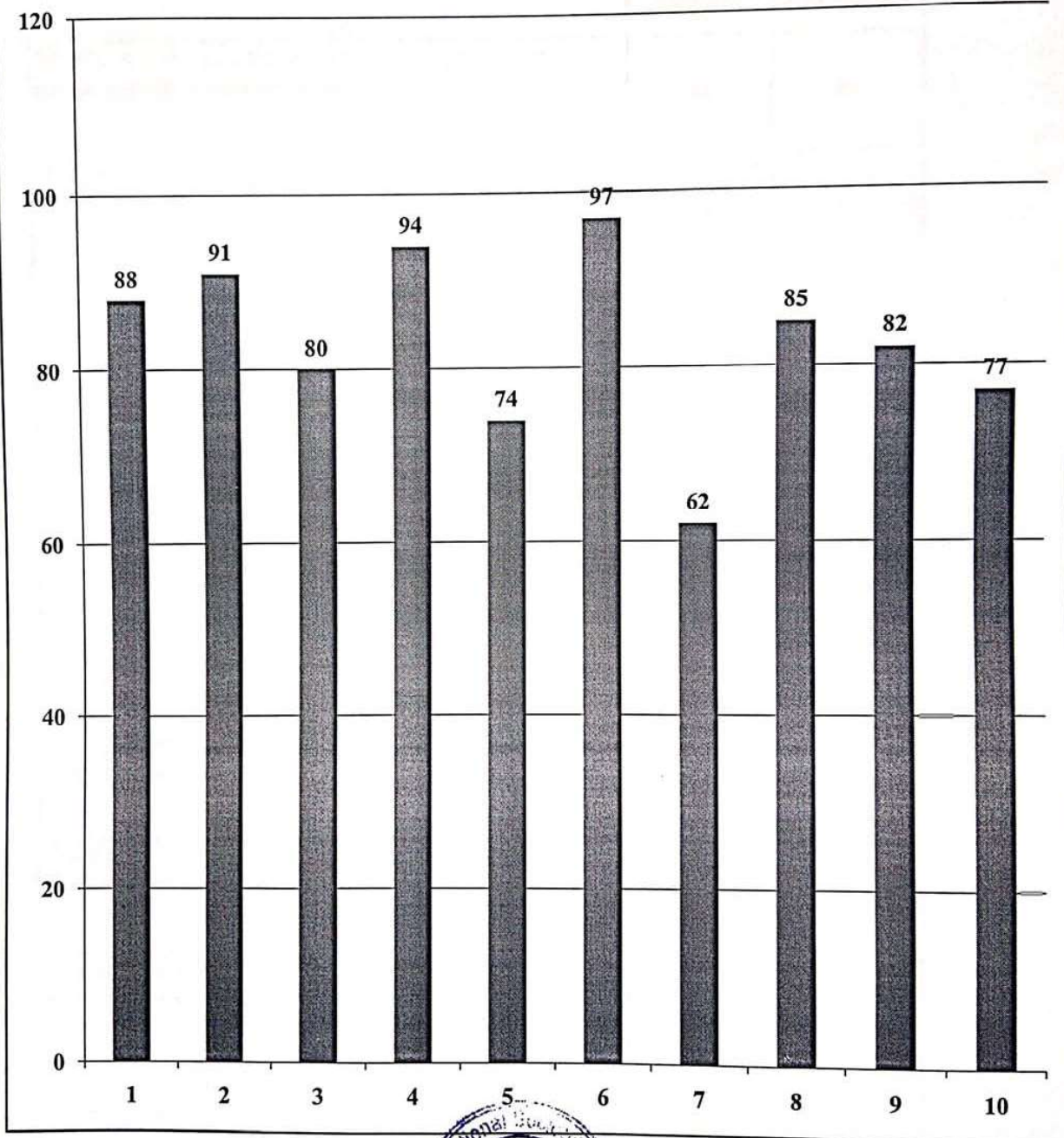

B. K. Singh
HOD



D. Gupta
Principal
Principal
Everest Educational Society's Group of Institutions
COLLEGE OF ENGINEERING & TECHNOLOGY

EVEREST EDUCATIONAL SOCIETY'S GROUP OF INSTITUTIONS

ACADEMIC YEAR: 2018-19

SEMESTER: I

SUBJECT: COMPUTER NETWORK PROTOCOL DESIGN

ACADEMIC YEAR: 2018-19 SEMESTER: I

CLASS: ME

DEPARTMENT: COMPUTER SCIENCE ENGINEERING

SR. NO.	QUESTIONS	COUNT	PERCENTAGE
1	Whether the teacher were well prepared, organized and course material is well structured?	24	85
2	Was the blackboard writing clear and organized?	23	82
3	Was the teacher able to deliver lectures with good communication skills?	21	74
4	Does the teacher provide learning material and resources of course contents?	28	100
5	Were the evaluation and assessment is fair and satisfactory?	19	68
6	Whether teacher was always accessible to the students for counseling, guidance and solving queries off the classroom hours?	25	88
7	Were you encouraged to ask question, to make lectures interactive and lively?	18	65
8	Did the course improve your understanding of concepts, principles in this field and motivated you to think and learn?	25	88
9	How do you rate the student-teacher relationship in the Institute/Department as a whole?	22	80
10	Syllabus is sufficient to make you analyse the engineering problems and its suitable solution?	24	85

HOD 



Principal 
PRINCIPAL

Everest Educational Society's Group of Institutions
COLLEGE OF ENGINEERING & TECHNOLOGY

EVEREST EDUCATIONAL SOCIETY'S GROUP OF INSTITUTIONS

ACADEMIC YEAR: 2018-19

SEMESTER: I

ME - COMPUTER SCIENCE
SEMESTER - I
SUBJECT - COMPUTER NETWORK
PROTOCOL DESIGN

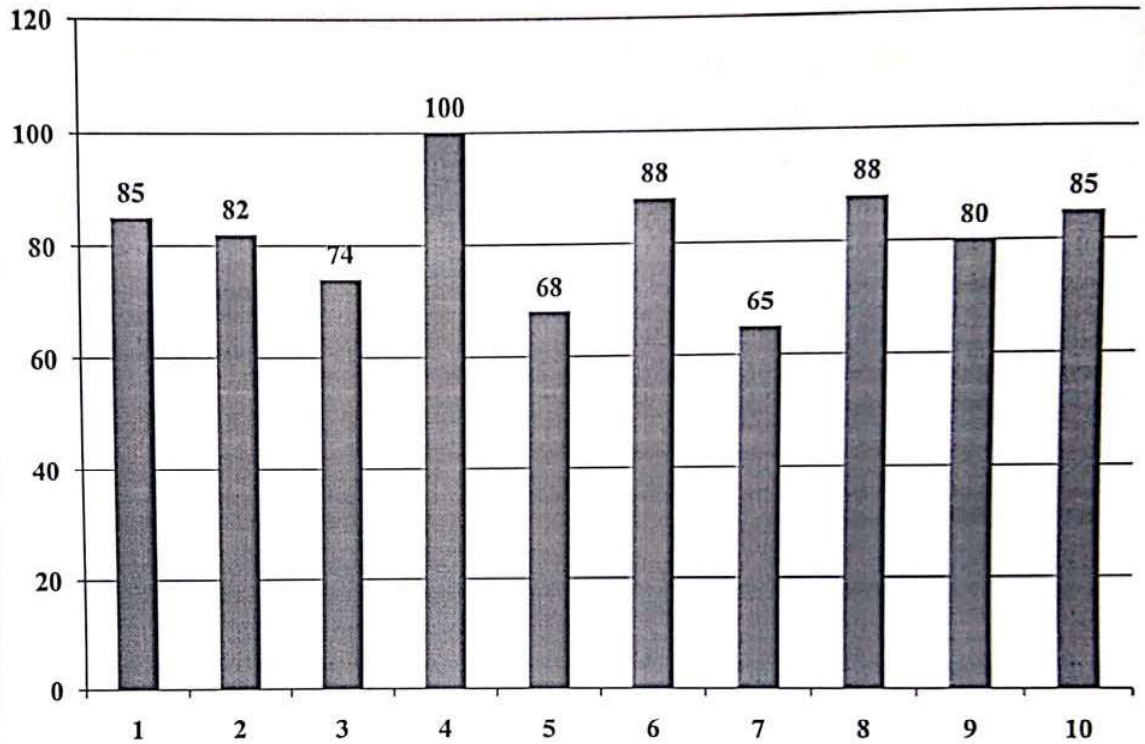

B. K. S. J.
HOD

D. G. W.
Principal

Everest Educational Society's Group of Institutions
COLLEGE OF ENGINEERING & TECHNOLOGY

EVEREST EDUCATIONAL SOCIETY'S GROUP OF INSTITUTIONS

ACADEMIC YEAR: 2018-19

SEMESTER: I

SUBJECT: ADVANCED DATABASE MANAGEMENT SYSTEM

ACADEMIC YEAR: 2018-19 SEMESTER: I

CLASS: ME

DEPARTMENT: COMPUTER SCIENCE ENGINEERING

SR. NO.	QUESTIONS	COUNT	PERCENTAGE
1	Whether the teacher were well prepared, organized and course material is well structured?	21	80
2	Was the blackboard writing clear and organized?	23	88
3	Was the teacher able to deliver lectures with good communication skills?	22	85
4	Does the teacher provide learning material and resources of course contents?	24	94
5	Were the evaluation and assessment is fair and satisfactory?	18	68
6	Whether teacher was always accessible to the students for counseling, guidance and solving queries off the classroom hours?	25	97
7	Were you encouraged to ask question, to make lectures interactive and lively?	17	65
8	Did the course improve your understanding of concepts, principles in this field and motivated you to think and learn?	21	80
9	How do you rate the student-teacher relationship in the Institute/Department as a whole?	21	80
10	Syllabus is sufficient to make you analyse the engineering problems and its suitable solution?	21	82

B. K. Bhat
HOD



D. Gupta
Principal

Everest Educational Society's Group of Institutions
COMPUTER SCIENCE ENGINEERING & TECHNOLOGY

ME - COMPUTER SCIENCE
SEMESTER - I
SUBJECT - ADVANCED DATABASE
MANAGEMENT SYSTEM

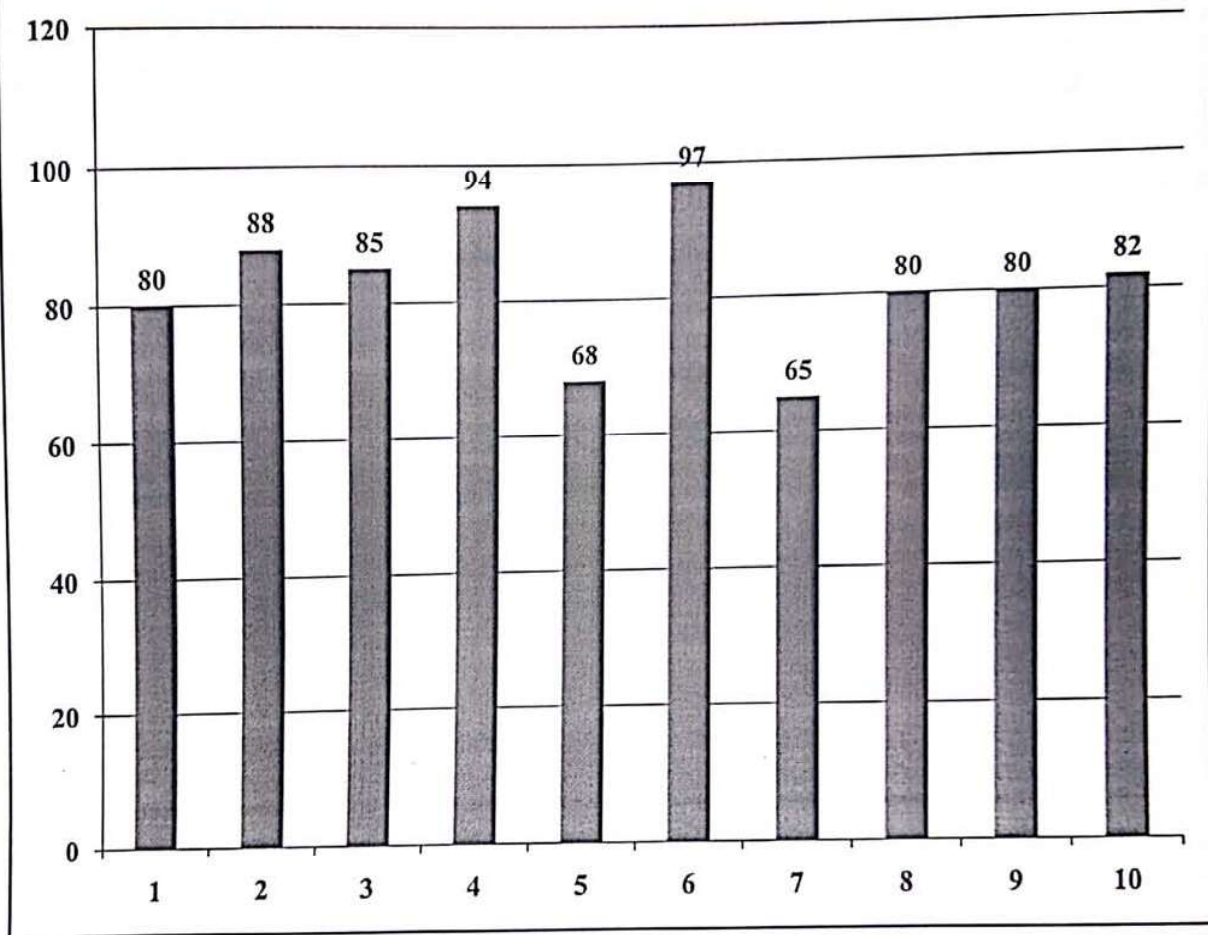

BR. K. K. K.
HOD

D. Gupta
Principal
Principal
Everest Educational Society's Group of Institutions

EVEREST EDUCATIONAL SOCIETY'S GROUP OF INSTITUTIONS

ACADEMIC YEAR: 2018-19

SEMESTER: I

SUBJECT: ADVANCED MACHINE SCIENCE

ACADEMIC YEAR: 2018-19 SEMESTER: I

CLASS: ME MANUFACTURING ENGINEERING

DEPARTMENT: MECHANICAL ENGINEERING

SR. NO.	QUESTIONS	COUNT	PERCENTAGE
1	Whether the teacher were well prepared, organized and course material is well structured?	45	82.85
2	Was the blackboard writing clear and organized?	45	82.85
3	Was the teacher able to deliver lectures with good communication skills?	46	85.71
4	Does the teacher provide learning material and resources of course contents?	45	82.85
5	Were the evaluation and assessment is fair and satisfactory?	42	77.14
6	Whether teacher was always accessible to the students for counseling, guidance and solving queries off the classroom hours?	42	77.4
7	Were you encouraged to ask question, to make lectures interactive and lively?	43	80.1
8	Did the course improve your understanding of concepts, principles in this field and motivated you to think and learn?	43	80
9	How do you rate the student-teacher relationship in the Institute/Department as a whole?	35	65.71
10	Syllabus is sufficient to make you analyse the engineering problems and its suitable solution?	45	82.85

HOD





Principal

Everest Educational Society's Group of Institutions
COLLEGE OF ENGINEERING & TECHNOLOGY

9

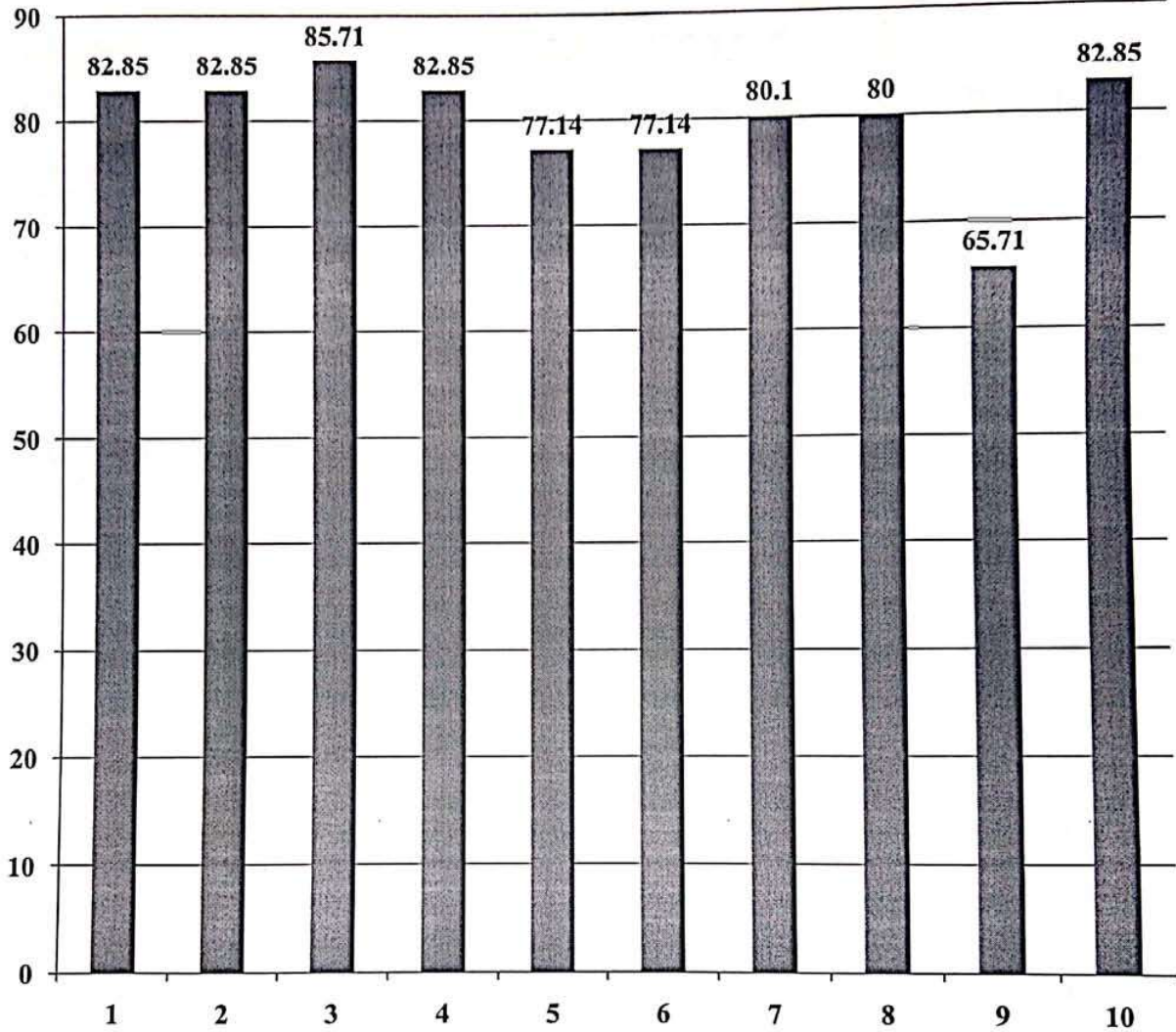
MANUFACTURING ENGINEERING
SEMESTER - I
SUBJECT - ADVANCED MACHINE SCIENCE



HOD

D Gupta
Principal

SR. NO.	QUESTIONS	COUNT	PERCENTAGE
1	Whether the teacher were well prepared, organized and course material is well structured?	22	80
2	Was the blackboard writing clear and organized?	23	85.71
3	Was the teacher able to deliver lectures with good communication skills?	17	62.85
4	Does the teacher provide learning material and resources of course contents?	22	80
5	Were the evaluation and assessment is fair and satisfactory?	18	65.71
6	Whether teacher was always accessible to the students for counseling, guidance and solving queries off the classroom hours?	2	8.57
7	Were you encouraged to ask question, to make lectures interactive and lively?	22	80
8	Did the course improve your understanding of concepts, principles in this field and motivated you to think and learn?	20	74.28
9	How do you rate the student-teacher relationship in the Institute/Department as a whole?	22	82.85
10	Syllabus is sufficient to make you analyse the engineering problems and its suitable solution?	21	77.14

HOD



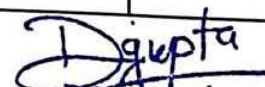

PRINCIPAL

Everest Educational Society's Group of Institutions
COLLEGE OF ENGINEERING & TECHNOLOGY

EVEREST EDUCATIONAL SOCIETY'S GROUP OF INSTITUTIONS

ACADEMIC YEAR: 2018-19

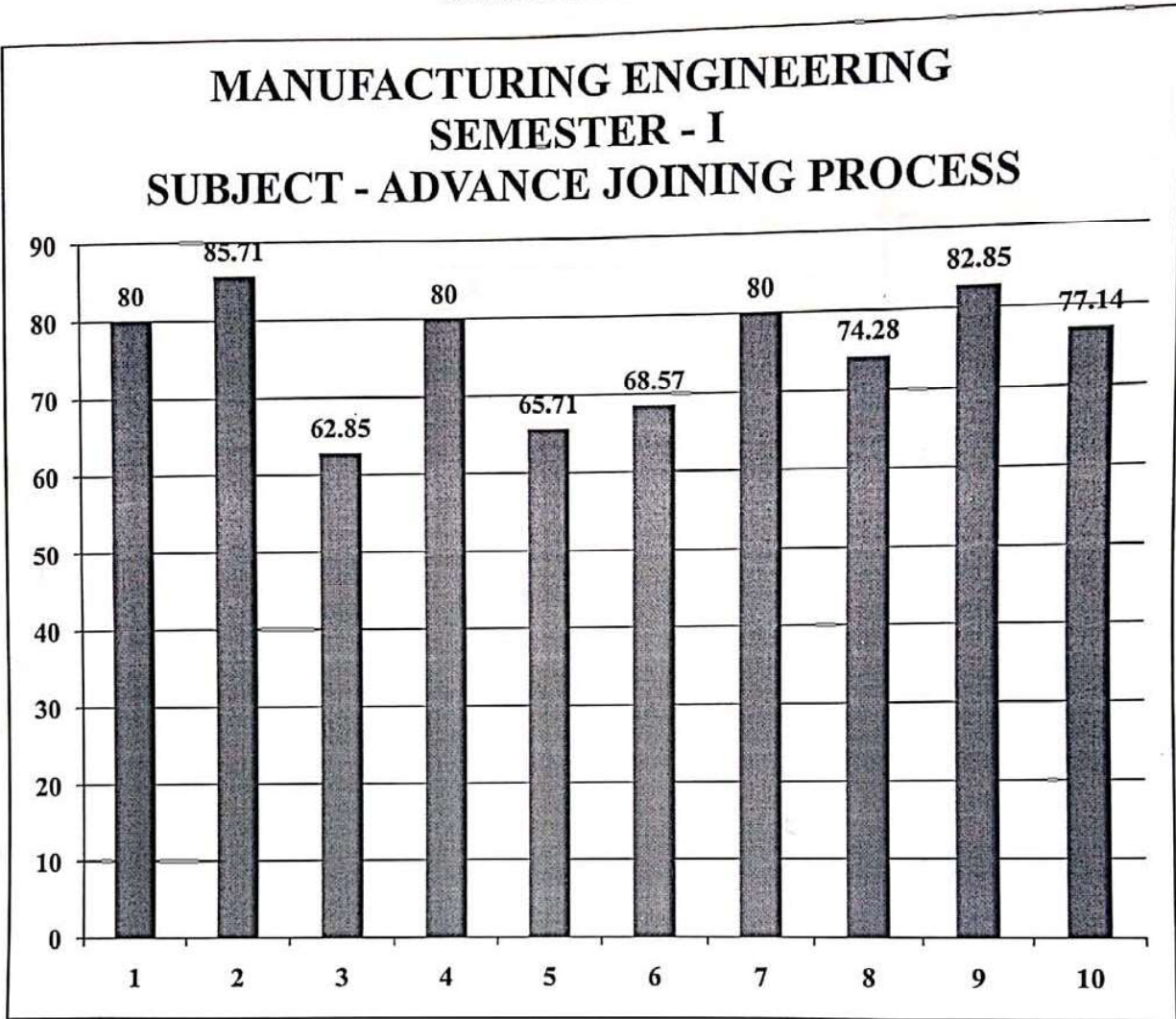
SEMESTER: I

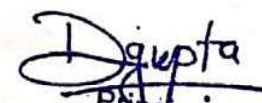

HOD

Principal
Everest Educational Society's Group of Institutions
COLLEGE

EVEREST EDUCATIONAL SOCIETY'S GROUP OF INSTITUTIONS

ACADEMIC YEAR: 2018-19

SEMESTER: I

SUBJECT: COMPUTER INTEGRATED MANUFACTURING

ACADEMIC YEAR: 2018-19 SEMESTER: I

CLASS: ME MANUFACTURING ENGINEERING

DEPARTMENT: MECHANICAL ENGINEERING

SR. NO.	QUESTIONS	COUNT	PERCENTAGE
1	Whether the teacher were well prepared, organized and course material is well structured?	21	85.71
2	Was the blackboard writing clear and organized?	17	71.42
3	Was the teacher able to deliver lectures with good communication skills?	21	85.71
4	Does the teacher provide learning material and resources of course contents?	19	77.14
5	Were the evaluation and assessment is fair and satisfactory?	18	74.28
6	Whether teacher was always accessible to the students for counseling, guidance and solving queries off the classroom hours?	19	80
7	Were you encouraged to ask question, to make lectures interactive and lively?	20	82.85
8	Did the course improve your understanding of concepts, principles in this field and motivated you to think and learn?	14	60
9	How do you rate the student-teacher relationship in the Institute/Department as a whole?	21	85.71
10	Syllabus is sufficient to make you analyse the engineering problems and its suitable solution?	15	62.85

HOD





PRINCIPAL

Everest Educational Society's Group of Institutions
COLLEGE OF ENGINEERING

EVEREST EDUCATIONAL SOCIETY'S GROUP OF INSTITUTIONS
ACADEMIC YEAR: 2018-19
SEMESTER: I

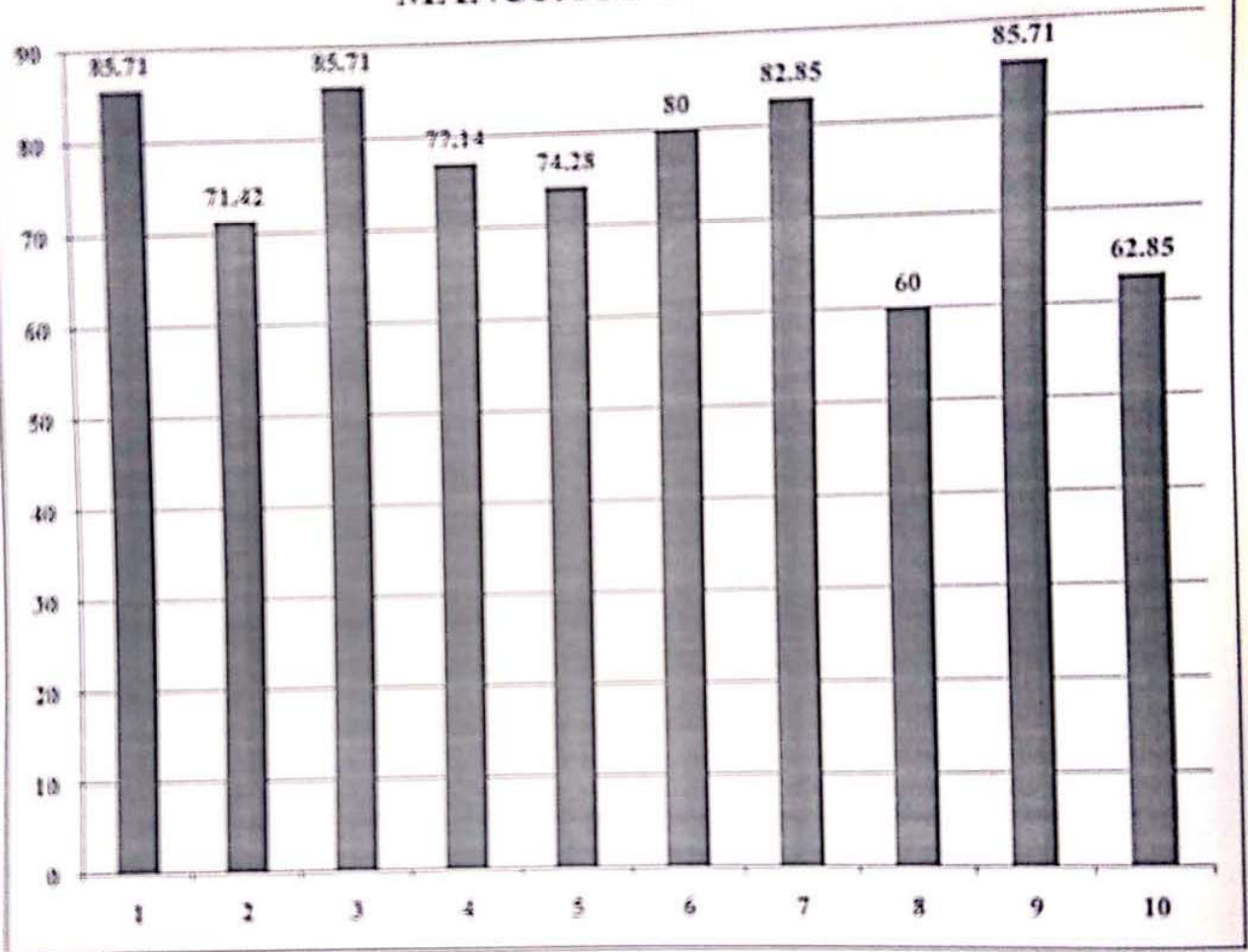
MANUFACTURING ENGINEERING
SEMESTER - I
SUBJECT - COMPUTER INTEGRATED
MANUFACTURING



[Signature]
HOD

[Signature]
Principal
Everest Educational Society's Group of Institutions
COLLEGE OF ENGINEERING

EVEREST EDUCATIONAL SOCIETY'S GROUP OF INSTITUTIONS

ACADEMIC YEAR: 2018-19

SEMESTER: I

SUBJECT: PROCESSING OF ADVANCED MATERIAL

ACADEMIC YEAR: 2018-19 SEMESTER: I

CLASS: ME MANUFACTURING ENGINEERING

DEPARTMENT: MECHANICAL ENGINEERING

SR. NO.	QUESTIONS	COUNT	PERCENTAGE
1	Whether the teacher were well prepared, organized and course material is well structured?	19	71.42
2	Was the blackboard writing clear and organized?	22	82.85
3	Was the teacher able to deliver lectures with good communication skills?	19	71.42
4	Does the teacher provide learning material and resources of course contents?	19	68.57
5	Were the evaluation and assessment is fair and satisfactory?	19	71.42
6	Whether teacher was always accessible to the students for counseling, guidance and solving queries off the classroom hours?	22	80
7	Were you encouraged to ask question, to make lectures interactive and lively?	22	82.85
8	Did the course improve your understanding of concepts, principles in this field and motivated you to think and learn?	21	77.14
9	How do you rate the student-teacher relationship in the Institute/Department as a whole?	22	80
10	Syllabus is sufficient to make you analyse the engineering problems and its suitable solution?	25	91.42



NOD



D Gupta
Principal
Everest Educational Society's Group of Institutions
COLLEGE OF ENGINEERING & TECHNOLOGY

EVEREST EDUCATIONAL SOCIETY'S GROUP OF INSTITUTIONS
ACADEMIC YEAR: 2018-19
SEMESTER: I

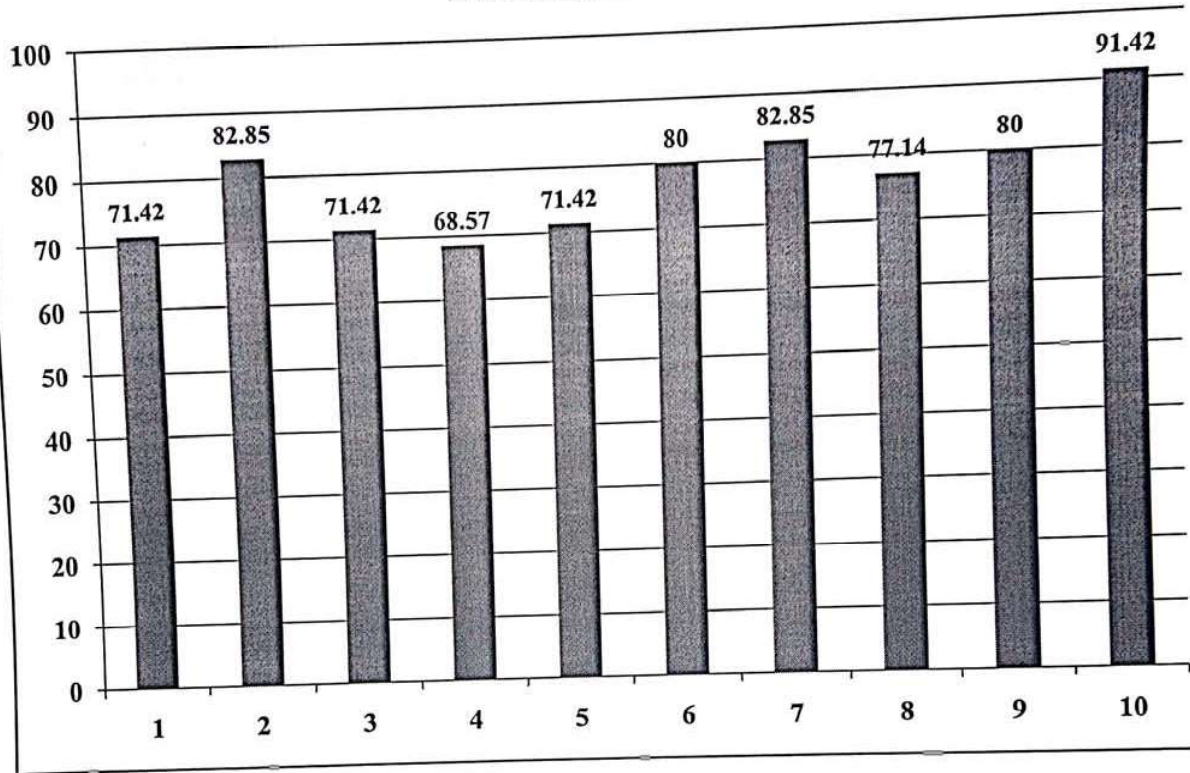
MANUFACTURING ENGINEERING
SEMESTER - I
SUBJECT - PROCESSING OF ADVANCE
MATERIALS



EC
HOD

D Gupta
Principal
Everest Educational Society's Group of Institutions

EVEREST EDUCATIONAL SOCIETY'S GROUP OF INSTITUTIONS

ACADEMIC YEAR: 2018-19

SEMESTER: I

SUBJECT: TECHNOLOGY AND KNOWLEDGE MANAGEMENT

ACADEMIC YEAR: 2018-19 SEMESTER: I

CLASS: ME MANUFACTURING ENGINEERING

DEPARTMENT: MECHANICAL ENGINEERING

SR. NO.	QUESTIONS	COUNT	PERCENTAGE
1	Whether the teacher were well prepared, organized and course material is well structured?	17	80
2	Was the blackboard writing clear and organized?	17	80
3	Was the teacher able to deliver lectures with good communication skills?	17	82.85
4	Does the teacher provide learning material and resources of course contents?	15	71.42
5	Were the evaluation and assessment is fair and satisfactory?	16	74.28
6	Whether teacher was always accessible to the students for counseling, guidance and solving queries off the classroom hours?	18	85.71
7	Were you encouraged to ask question, to make lectures interactive and lively?	17	82.85
8	Did the course improve your understanding of concepts, principles in this field and motivated you to think and learn?	13	60
9	How do you rate the student-teacher relationship in the Institute/Department as a whole?	18	85.71
10	Syllabus is sufficient to make you analyse the engineering problems and its suitable solution?	19	91.42

SC
HOD



D Gupta
PRINCIPAL

Everest Educational Society's Group of Institutions
COLLEGE OF ENGINEERING & TECHNOLOGY

MANUFACTURING ENGINEERING
SEMESTER - I
SUBJECT - TECHNOLOGY & KNOWLEDGE
MANAGEMENT

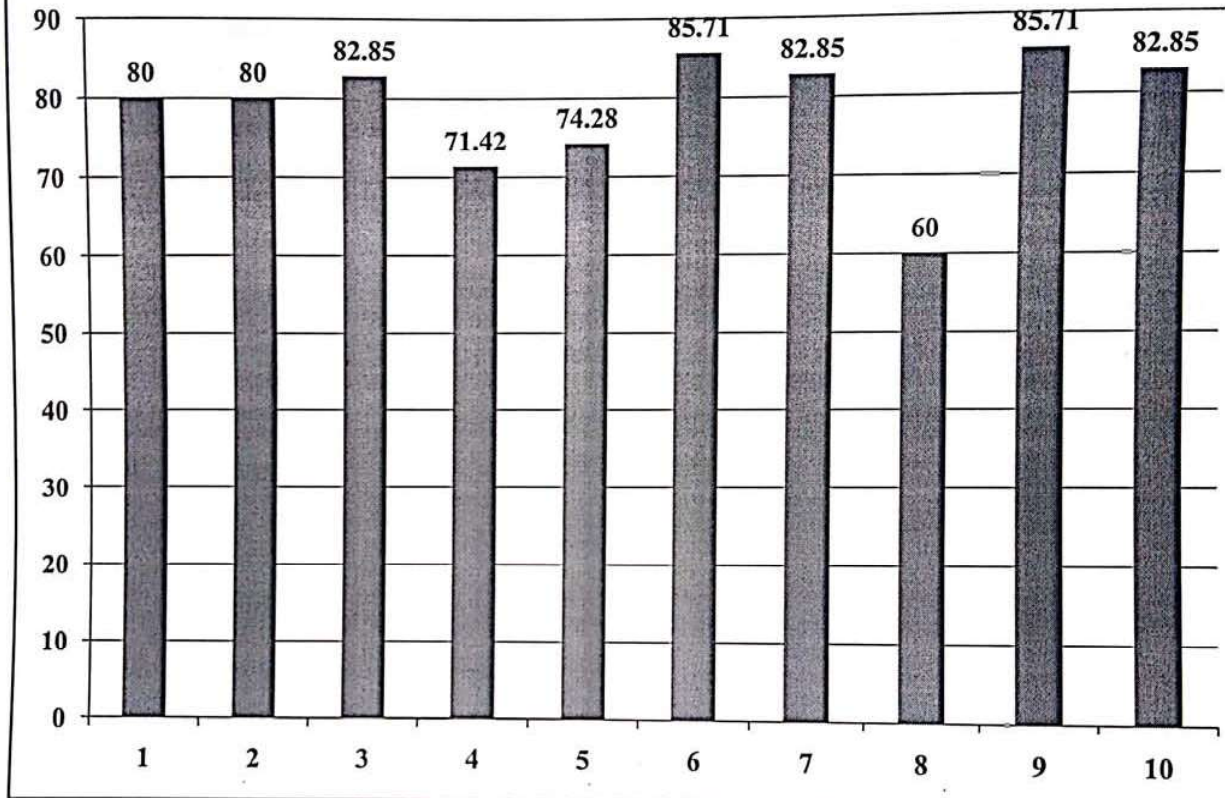



HOD

Principal
Everest Educational Society's Group of Institutions
COLLEGE OF ENGINEERING

**FACULTY FEEDBACK
ANALYSIS ACADEMIC
YEAR: 2018-19
SEMESTER: I**

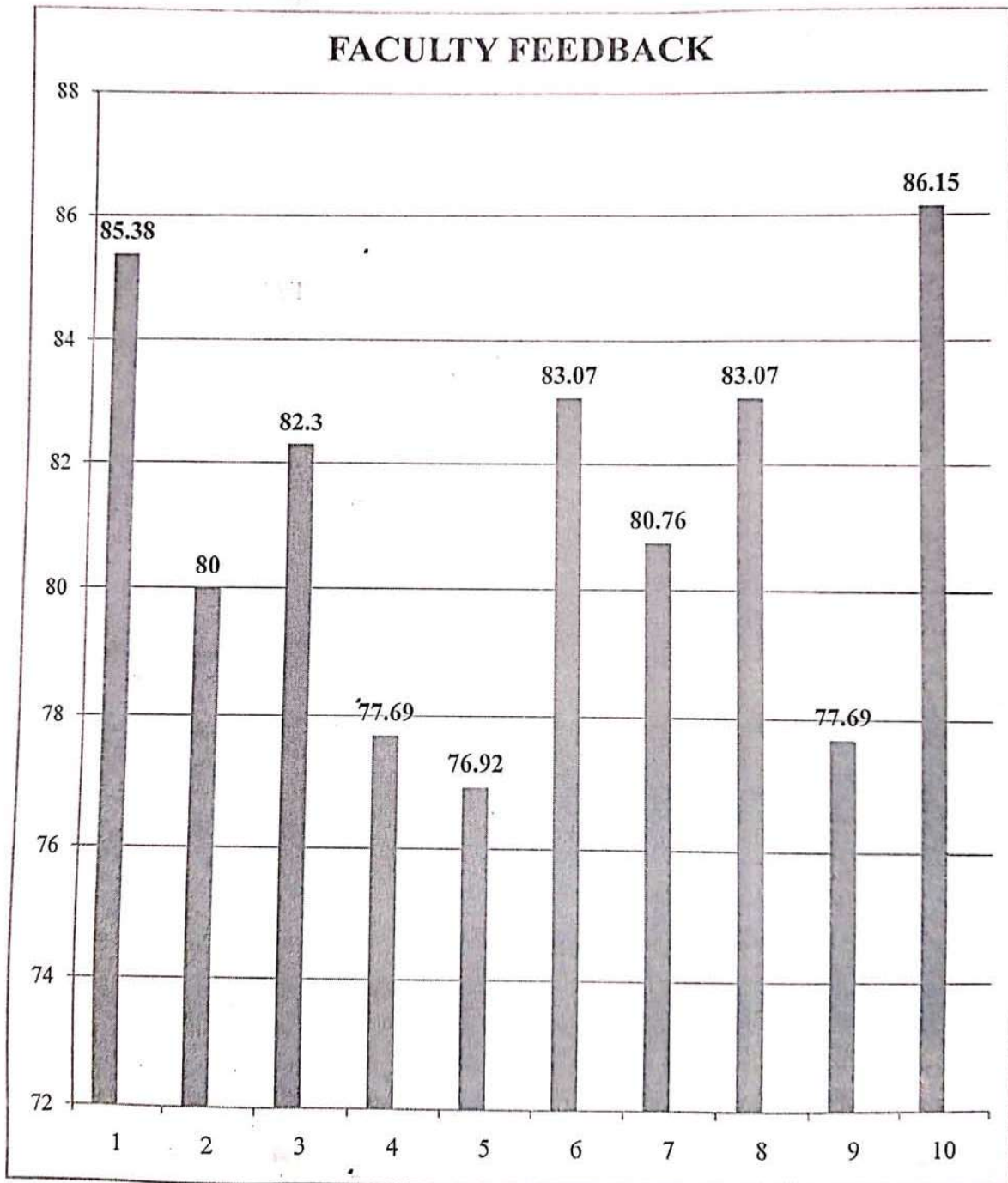
EVEREST EDUCATIONAL SOCIETY'S GROUP OF INSTITUTIONS
ACADEMIC YEAR: 2018-19
SEMESTER: I



Handwritten signature

**ALUMNI FEEDBACK
ANALYSIS ACADEMIC
YEAR: 2018-19
SEMESTER: I**

EVEREST EDUCATIONAL SOCIETY'S GROUP OF INSTITUTIONS
ACADEMIC YEAR: 2018-19
SEMESTER: I

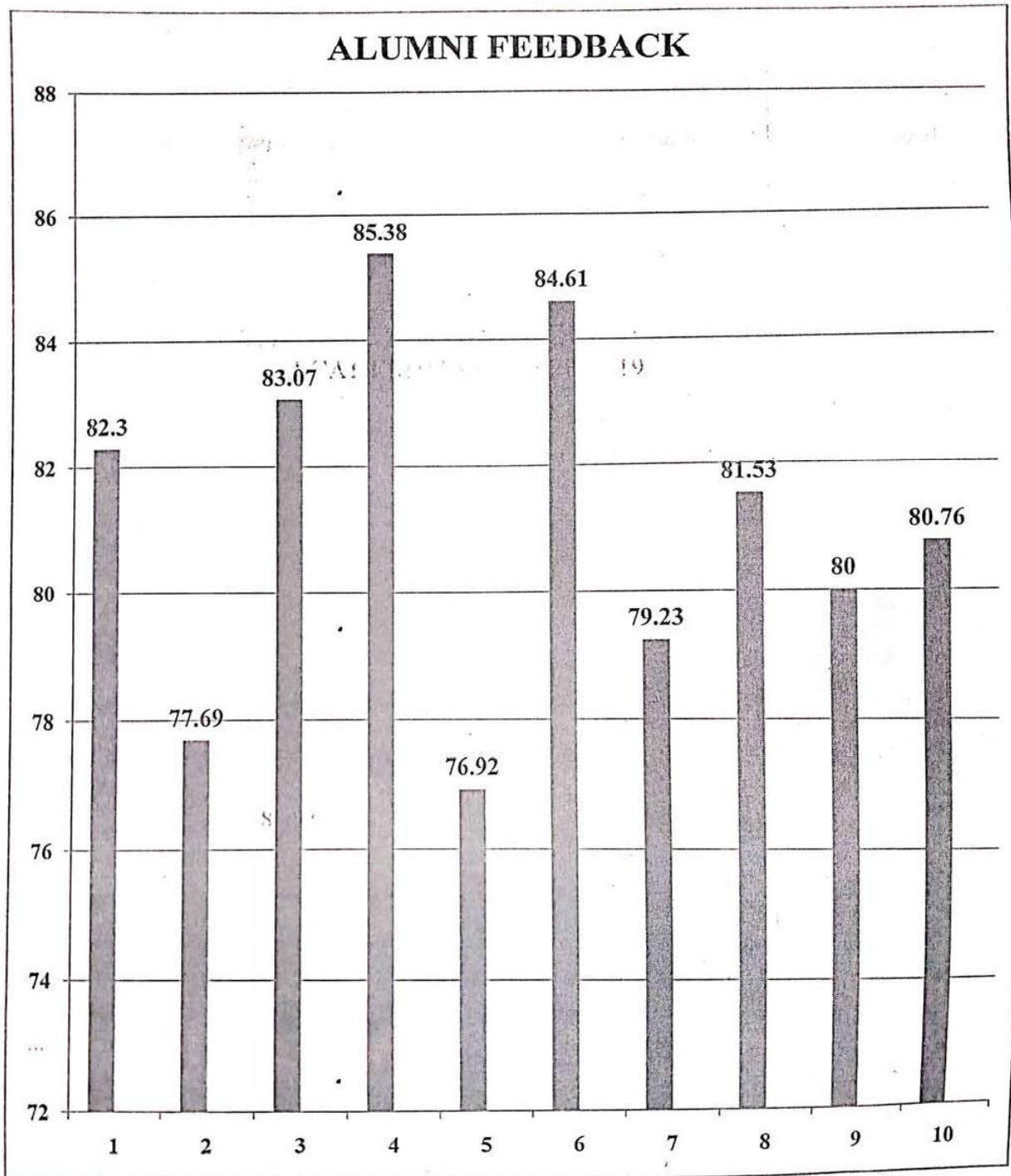

D. Gupta
PRINCIPAL

**PARENTS FEEDBACK
ANALYSIS
ACADEMIC YEAR: 2018-19
SEMESTER: I**

EVEREST EDUCATIONAL SOCIETY'S GROUP OF INSTITUTIONS
ACADEMIC YEAR: 2018-19
SEMESTER: I

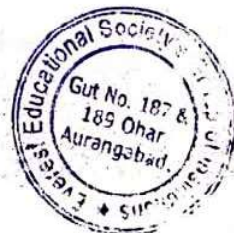
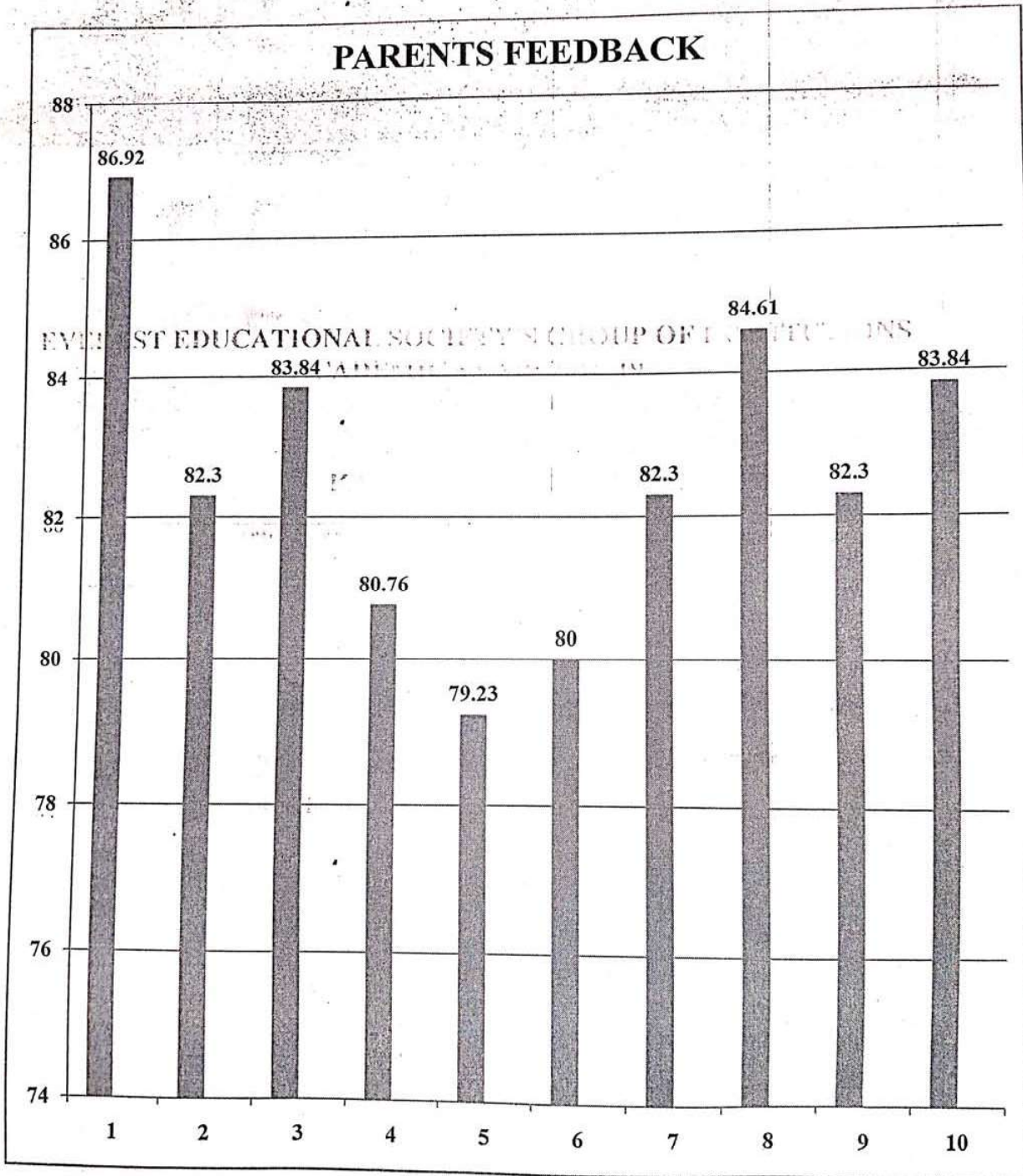

[Signature]
PRINCIPAL

**STUDENT FEEDBACK
ANALYSIS A
CADEMIC YEAR: 2018-19
SEMESTER: II**

EVEREST EDUCATIONAL SOCIETY'S GROUP OF INSTITUTIONS

ACADEMIC YEAR: 2018-19

SEMESTER: II

SUBJECT: MATH-II

ACADEMIC YEAR: 2018-19 SEMESTER: II

CLASS: FE

DEPARTMENT: FIRST YEAR ENGINEERING

SR. NO.	QUESTIONS	COUNT	PERCENTAGE
1	Whether the teacher were well prepared, organized and course material is well structured?	44	82.12
2	Was the blackboard writing clear and organized?	44	82.97
3	Was the teacher able to deliver lectures with good communication skills?	44	83.4
4	Does the teacher provide learning material and resources of course contents?	44	82.12
5	Were the evaluation and assessment is fair and satisfactory?	43	81.7
6	Whether teacher was always accessible to the students for counseling, guidance and solving queries off the classroom hours?	44	82.97
7	Were you encouraged to ask question, to make lectures interactive and lively?	44	82.55
8	Did the course improve your understanding of concepts, principles in this field and motivated you to think and learn?	43	81.7
9	How do you rate the student-teacher relationship in the Institute/Department as a whole?	44	83.82
10	Syllabus is sufficient to make you analyse the engineering problems and its suitable solution?	44	82.97

HOD

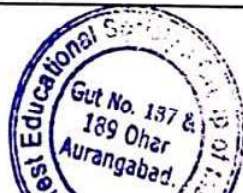

Principal

Everest Educational Society's Group of Institutions

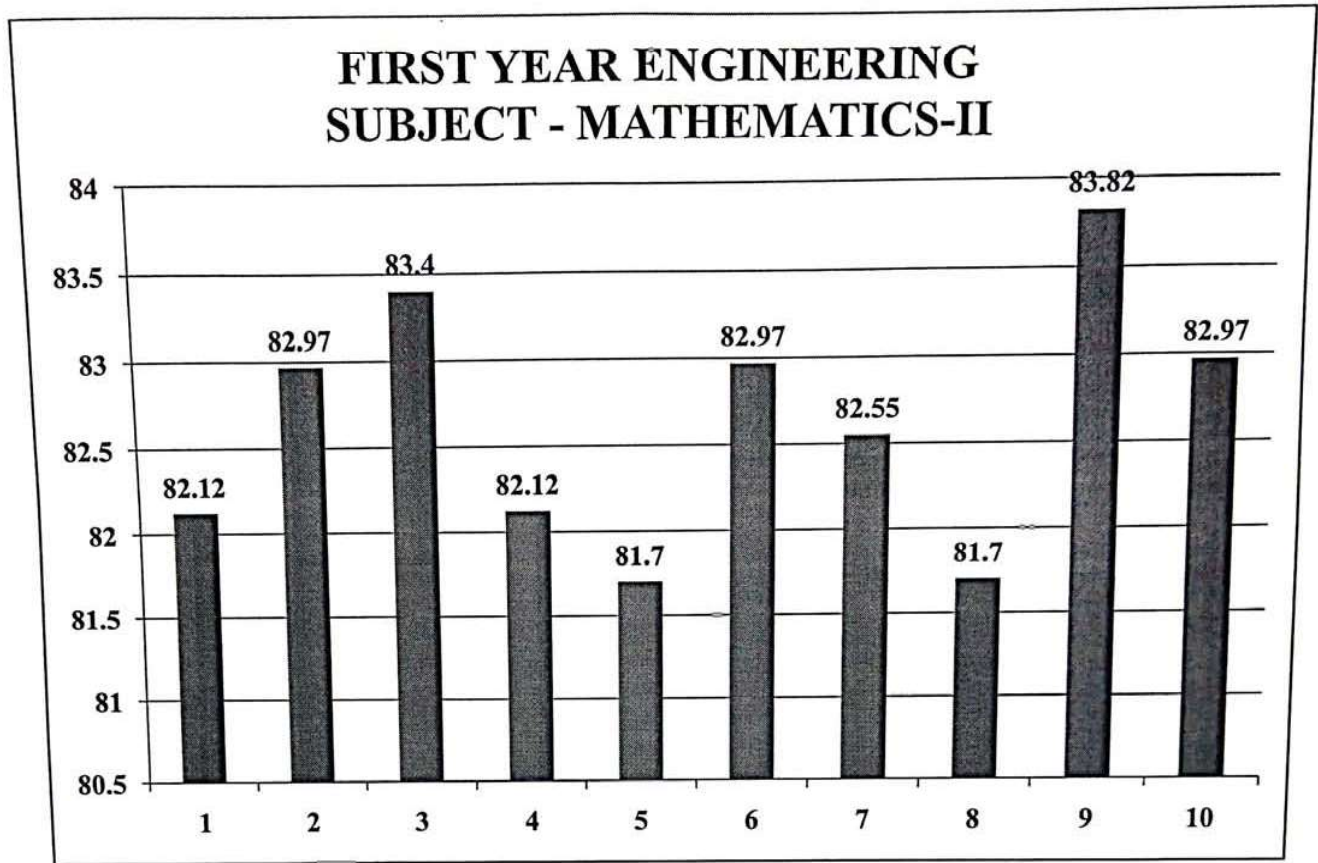

[Handwritten Signature]
HOD



[Handwritten Signature]
HOD
Everest Educational Society's Group of Institutions
Aurangabad

EVEREST EDUCATIONAL SOCIETY'S GROUP OF INSTITUTIONS

ACADEMIC YEAR: 2018-19

SEMESTER: II

SUBJECT:ENGINEERING CHEMISTRY

ACADEMIC YEAR: 2018-19 SEMESTER: II

CLASS: FE

DEPARTMENT: FIRST YEAR ENGINEERING

SR. NO.	QUESTIONS	COUNT	PERCENTAGE
1	Whether the teacher were well prepared, organized and course material is well structured?	37	79.57
2	Was the blackboard writing clear and organized?	36	77.44
3	Was the teacher able to deliver lectures with good communication skills?	37	80
4	Does the teacher provide learning material and resources of course contents?	35	75.31
5	Were the evaluation and assessment is fair and satisfactory?	35	77.02
6	Whether teacher was always accessible to the students for counseling, guidance and solving queries off the classroom hours?	36	77.87
7	Were you encouraged to ask question, to make lectures interactive and lively?	35	76.17
8	Did the course improve your understanding of concepts, principles in this field and motivated you to think and learn?	37	80.42
9	How do you rate the student-teacher relationship in the Institute/Department as a whole?	38	81.7
10	Syllabus is sufficient to make you analyse the engineering problems and its suitable solution?	37	79.57

HOD



Principal
Everest Educational Society's Group of Institutions
COLLEGE OF ENGINEERING & TECHNOLOGY

EVEREST EDUCATIONAL SOCIETY'S GROUP OF INSTITUTIONS
ACADEMIC YEAR: 2018-19
SEMESTER: II

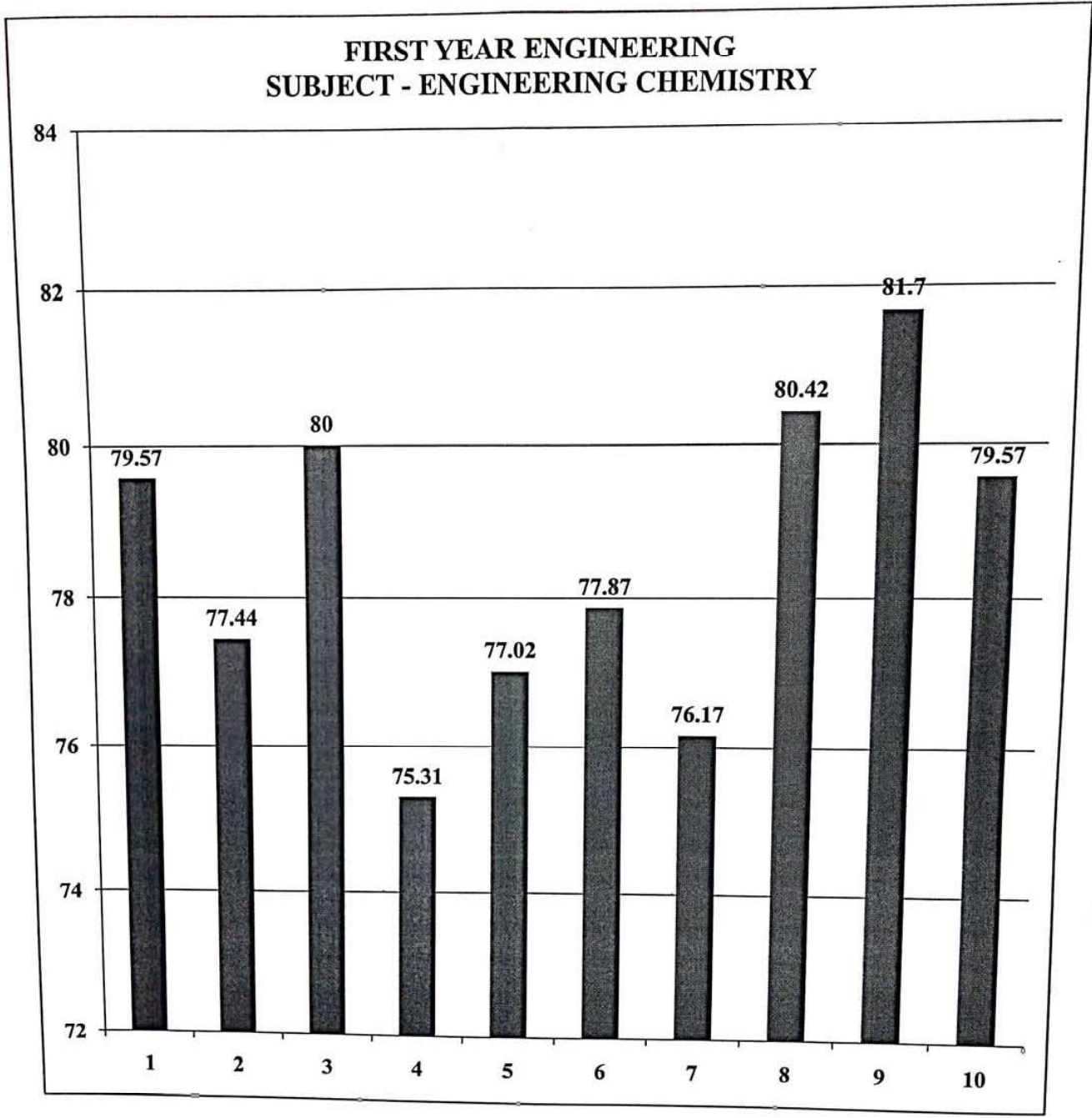

[Signature]
HOD

[Signature]
Principal

EVEREST EDUCATIONAL SOCIETY'S GROUP OF INSTITUTIONS

ACADEMIC YEAR: 2018-19

SEMESTER: II

SUBJECT: ENGINEERING MECHANICS

ACADEMIC YEAR: 2018-19 SEMESTER: II

CLASS: FE

DEPARTMENT: FIRST YEAR ENGINEERING

SR. NO.	QUESTIONS	COUNT	PERCENTAGE
1	Whether the teacher were well prepared, organized and course material is well structured?	29	82.97
2	Was the blackboard writing clear and organized?	26	74.04
3	Was the teacher able to deliver lectures with good communication skills?	28	78.72
4	Does the teacher provide learning material and resources of course contents?	23	66.8
5	Were the evaluation and assessment is fair and satisfactory?	28	80.42
6	Whether teacher was always accessible to the students for counseling, guidance and solving queries off the classroom hours?	24	68.51
7	Were you encouraged to ask question, to make lectures interactive and lively?	26	73.19
8	Did the course improve your understanding of concepts, principles in this field and motivated you to think and learn?	27	75.74
9	How do you rate the student-teacher relationship in the Institute/Department as a whole?	28	80
10	Syllabus is sufficient to make you analyse the engineering problems and its suitable solution?	23	64.68

HOD

D Gupta
PRINCIPAL
Principal

Everest Educational Society's Group of Institutions
COLLEGE OF ENGINEERING & TECHNOLOGY

EVEREST EDUCATIONAL SOCIETY'S GROUP OF INSTITUTIONS
ACADEMIC YEAR: 2018-19
SEMESTER: II

FIRST YEAR ENGINEERING
SUBJECT - ENGINEERING MECHANICS

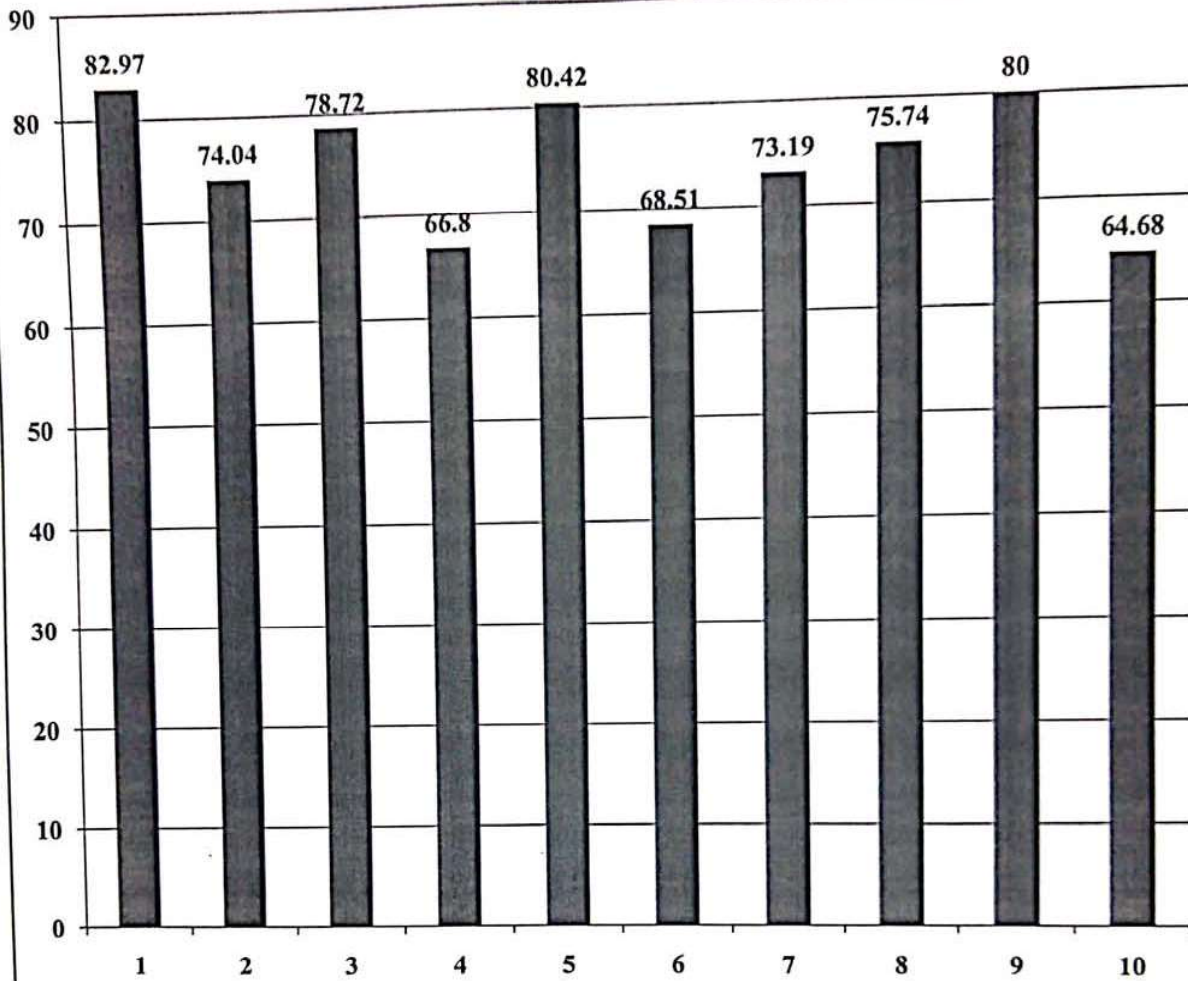

[Handwritten signature]

[Handwritten signature]
Principal

Everest Educational Society's Group of Institutions

EVEREST EDUCATIONAL SOCIETY'S GROUP OF INSTITUTIONS

ACADEMIC YEAR: 2018-19

SEMESTER: II

SUBJECT: BASIC MECHANICAL ENGINEERING

ACADEMIC YEAR: 2018-19 SEMESTER: II

CLASS: FE

DEPARTMENT: FIRST YEAR ENGINEERING

SR. NO.	QUESTIONS	COUNT	PERCENTAGE
1	Whether the teacher were well prepared, organized and course material is well structured?	41	78.2
2	Was the blackboard writing clear and organized?	43	82.7
3	Was the teacher able to deliver lectures with good communication skills?	40	76.36
4	Does the teacher provide learning material and resources of course contents?	42	80.09
5	Were the evaluation and assessment is fair and satisfactory?	40	77.2
6	Whether teacher was always accessible to the students for counseling, guidance and solving queries off the classroom hours?	45	87.2
7	Were you encouraged to ask question, to make lectures interactive and lively?	38	74
8	Did the course improve your understanding of concepts, principles in this field and motivated you to think and learn?	47	90.9
9	How do you rate the student-teacher relationship in the Institute/Department as a whole?	38	74
10	Syllabus is sufficient to make you analyse the engineering problems and its suitable solution?	45	87.2

[Signature]
HOD



[Signature]
PRINCIPAL
Principal

Everest Educational Society's Group of Institutions
COLLEGE OF ENGINEERING & TECHNOLOGY

FIRST YEAR ENGINEERING
SUBJECT - BASIC MECHANICAL
ENGINEERING

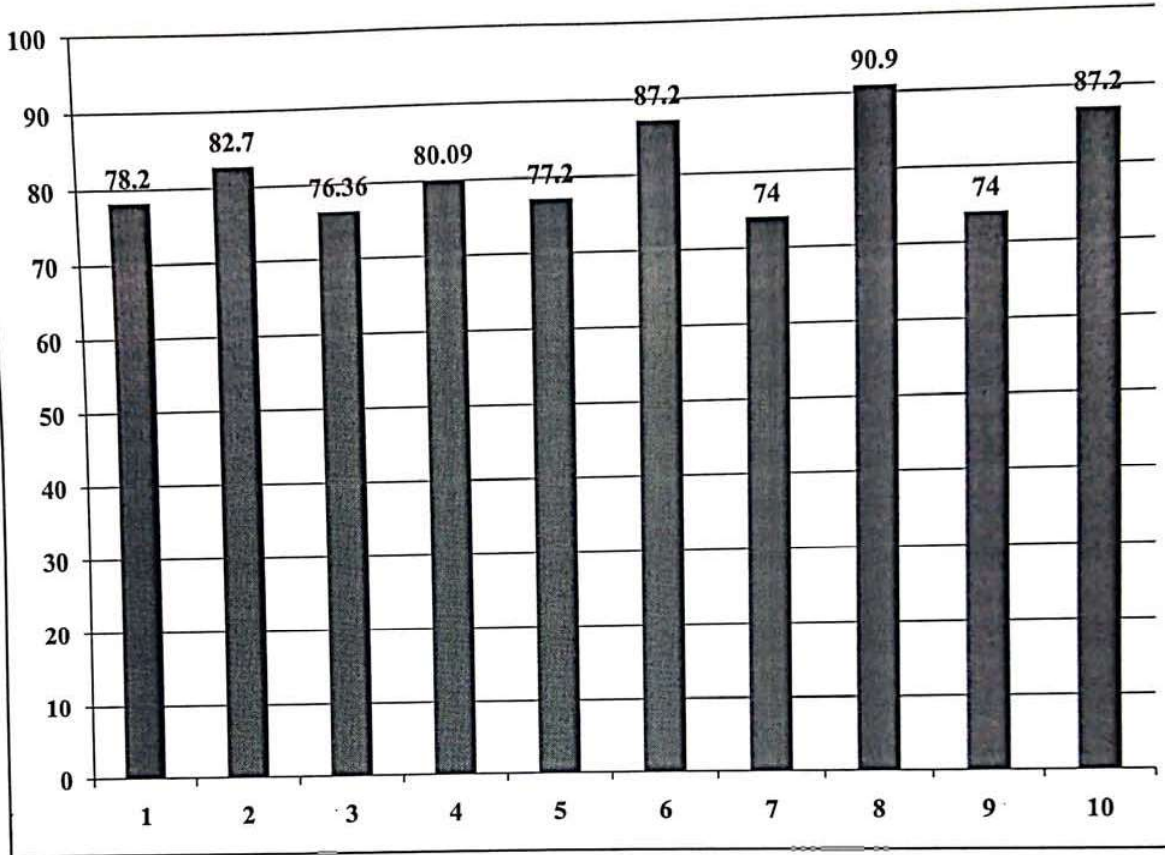

[Handwritten signature]
HOD

[Handwritten signature]
Principal

Everest Educational Society's Group of Institutions
COLLEGE OF ENGINEERING & TECHNOLOGY

EVEREST EDUCATIONAL SOCIETY'S GROUP OF INSTITUTIONS

ACADEMIC YEAR: 2018-19

SEMESTER: II

SUBJECT: BASIC ELECTRONICS ENGINEERING

ACADEMIC YEAR: 2018-19 SEMESTER: II

CLASS: FE

DEPARTMENT: FIRST YEAR ENGINEERING

SR. NO.	QUESTIONS	COUNT	PERCENTAGE
1	Whether the teacher were well prepared, organized and course material is well structured?	39	83.7
2	Was the blackboard writing clear and organized?	36	77.78
3	Was the teacher able to deliver lectures with good communication skills?	37	80
4	Does the teacher provide learning material and resources of course contents?	34	74.81
5	Were the evaluation and assessment is fair and satisfactory?	38	82.96
6	Whether teacher was always accessible to the students for counseling, guidance and solving queries off the classroom hours?	39	84.44
7	Were you encouraged to ask question, to make lectures interactive and lively?	37	81.48
8	Did the course improve your understanding of concepts, principles in this field and motivated you to think and learn?	33	71.85
9	How do you rate the student-teacher relationship in the Institute/Department as a whole?	34	73.33
10	Syllabus is sufficient to make you analyse the engineering problems and its suitable solution?	35	75.56

[Signature]
HOD



[Signature]
PRINCIPAL
Principal

Everest Educational Society's Group of Institutions
COLLEGE OF ENGINEERING & TECHNOLOGY

FIRST YEAR ENGINEERING
SUBJECT- BASIC ELECTRONICS
ENGINEERING

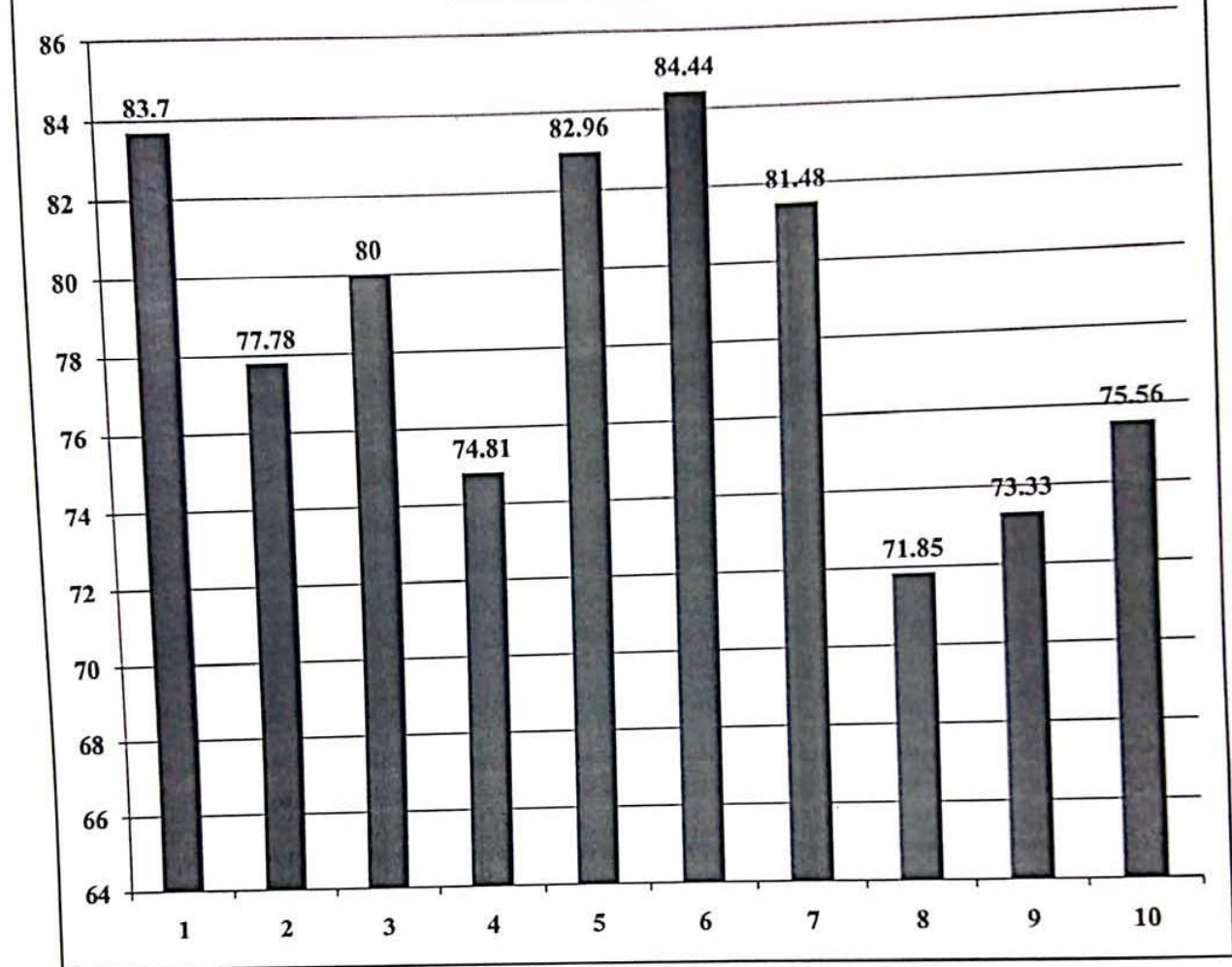

[Handwritten Signature]
HOD

[Handwritten Signature]
Principal

EVEREST EDUCATIONAL SOCIETY'S GROUP OF INSTITUTIONS

ACADEMIC YEAR: 2018-19

SEMESTER: II

SUBJECT: COMPUTER FUNDAMENTAL-II

ACADEMIC YEAR: 2018-19 SEMESTER: II

CLASS: FE

DEPARTMENT: FIRST YEAR ENGINEERING

R. NO.	QUESTIONS	COUNT	PERCENTAGE
1	Whether the teacher were well prepared, organized and course material is well structured?	36	82.85
2	Was the blackboard writing clear and organized?	36	82.85
3	Was the teacher able to deliver lectures with good communication skills?	37	85.71
4	Does the teacher provide learning material and resources of course contents?	36	82.85
5	Were the evaluation and assessment is fair and satisfactory?	33	77.14
6	Whether teacher was always accessible to the students for counseling, guidance and solving queries off the classroom hours?	33	77.14
7	Were you encouraged to ask question, to make lectures interactive and lively?	34	80.1
8	Did the course improve your understanding of concepts, principles in this field and motivated you to think and learn?	34	80
9	How do you rate the student-teacher relationship in the Institute/Department as a whole?	28	65.71
10	Syllabus is sufficient to make you analyse the engineering problems and its suitable solution?	36	82.85

[Signature]
HOD



[Signature]
PRINCIPAL
Principal

Everest Educational Society's Group of Institutions

FIRST YEAR ENGINEERING
SUBJECT - COMPUTER FUNDAMENTAL-II

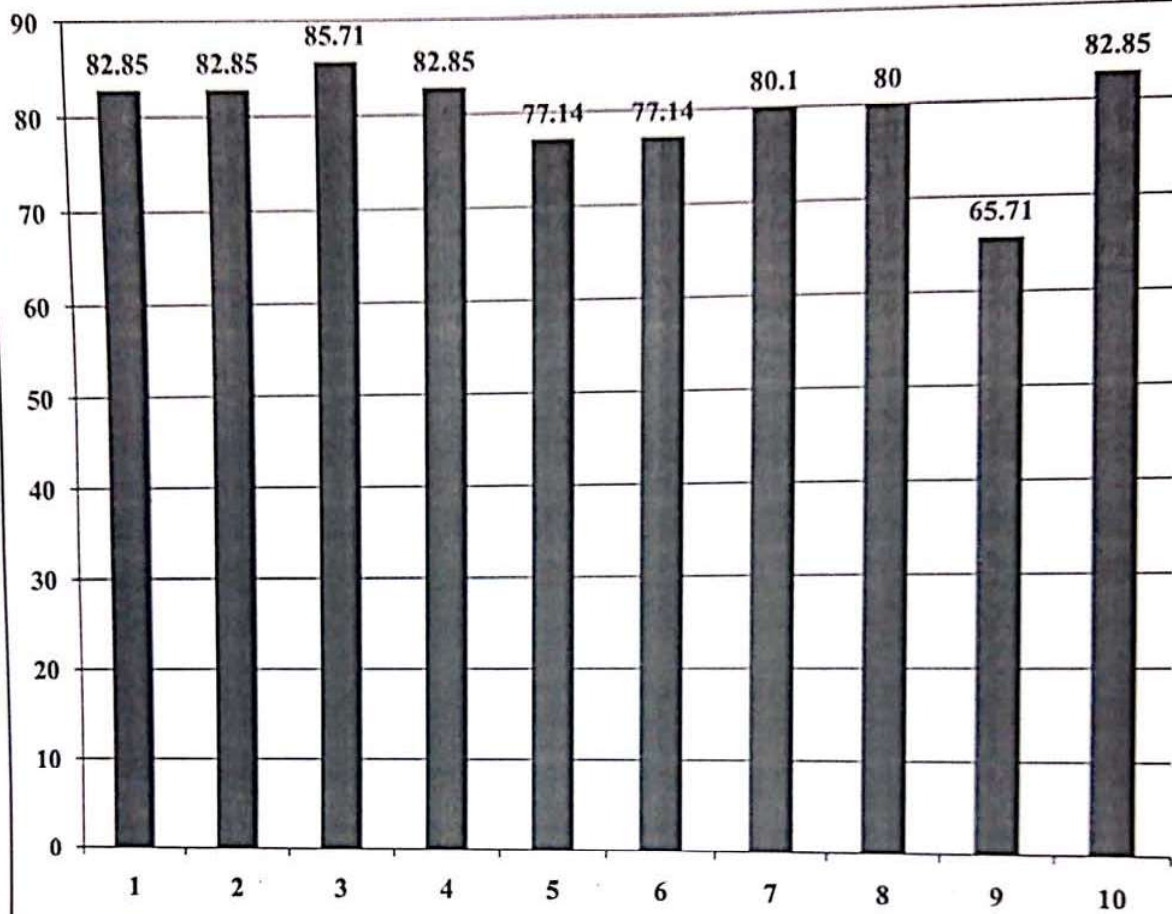

[Signature]
HOD

[Signature]
Principal
HOD
Everest Educational Society's Group of Institutions

EVEREST EDUCATIONAL SOCIETY'S GROUP OF INSTITUTIONS

ACADEMIC YEAR: 2018-19

SEMESTER: II

SUBJECT: MATHEMATICS-IV

ACADEMIC YEAR: 2018-19 SEMESTER: II

CLASS: SE

DEPARTMENT: CIVIL ENGINEERING

SR. NO.	QUESTIONS	COUNT	PERCENTAGE
1	Whether the teacher were well prepared, organized and course material is well structured?	47	75.56
2	Was the blackboard writing clear and organized?	53	85.19
3	Was the teacher able to deliver lectures with good communication skills?	50	80.74
4	Does the teacher provide learning material and resources of course contents?	49	78.52
5	Were the evaluation and assessment is fair and satisfactory?	50	80.74
6	Whether teacher was always accessible to the students for counseling, guidance and solving queries off the classroom hours?	51	81.48
7	Were you encouraged to ask question, to make lectures interactive and lively?	48	77.04
8	Did the course improve your understanding of concepts, principles in this field and motivated you to think and learn?	48	77.78
9	How do you rate the student-teacher relationship in the Institute/Department as a whole?	51	82.22
10	Syllabus is sufficient to make you analyse the engineering problems and its suitable solution?	49	78.52

HOD





Principal
Everest Educational Society's Group of Institutions
COLLEGE OF ENGINEERING & TECHNOLOGY

EVEREST EDUCATIONAL SOCIETY'S GROUP OF INSTITUTIONS

ACADEMIC YEAR: 2018-19

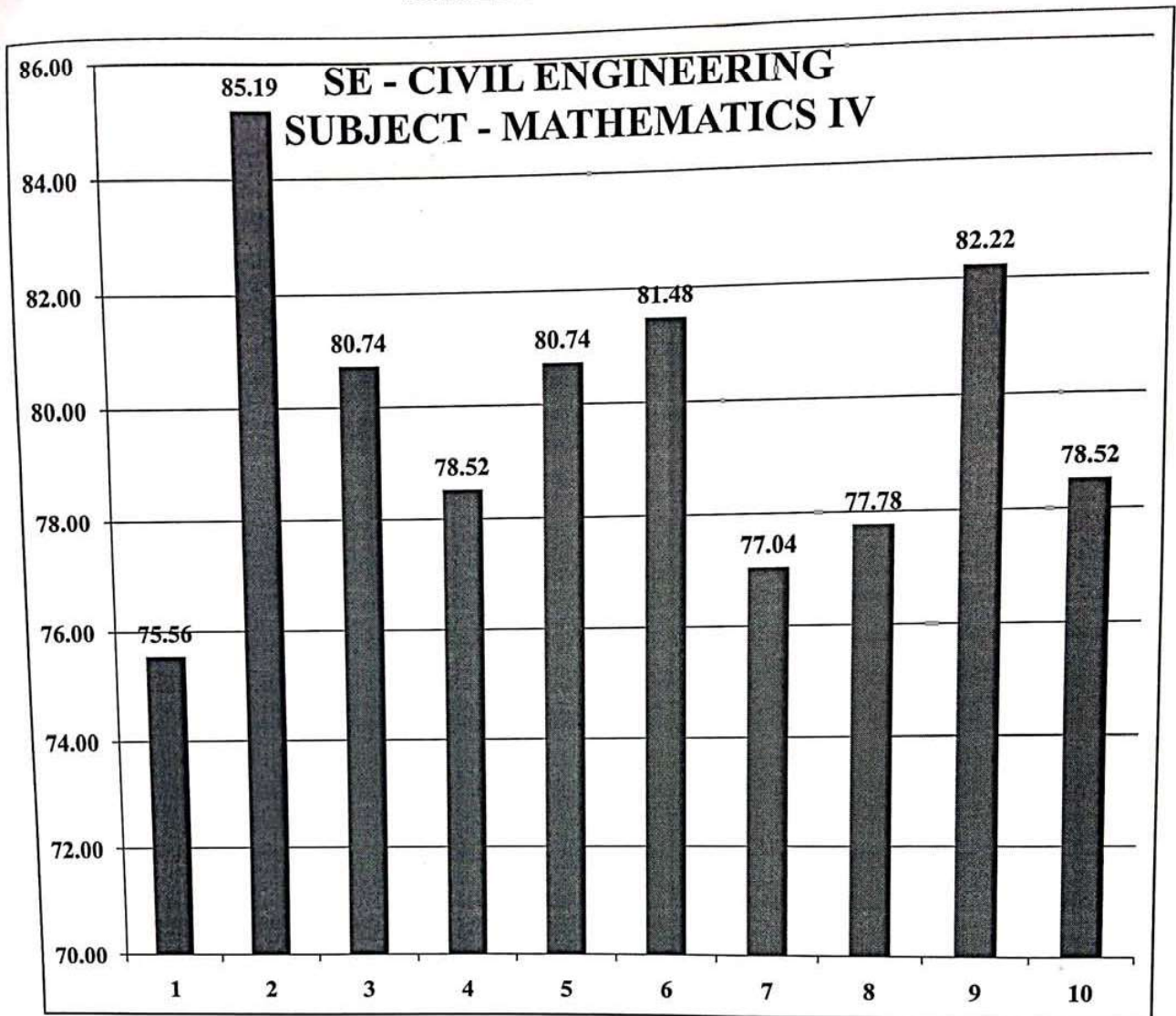
SEMESTER: II



[Signature]
HOD

[Signature]
Principal
HOD
Everest Educational Society's Group of Institutions
COLLEGE OF ENGINEERING & TECHNOLOGY

EVEREST EDUCATIONAL SOCIETY'S GROUP OF INSTITUTIONS

ACADEMIC YEAR: 2018-19

SEMESTER: II

SUBJECT: BUILDING CONSTRUCTION AND DRAWING

ACADEMIC YEAR: 2018-19 SEMESTER: II

CLASS: SE

DEPARTMENT: CIVIL ENGINEERING

SR. NO.	QUESTIONS	COUNT	PERCENTAGE
1	Whether the teacher were well prepared, organized and course material is well structured?	54	86.67
2	Was the blackboard writing clear and organized?	47	76.3
3	Was the teacher able to deliver lectures with good communication skills?	48	77.04
4	Does the teacher provide learning material and resources of course contents?	51	82.96
5	Were the evaluation and assessment is fair and satisfactory?	52	84.44
6	Whether teacher was always accessible to the students for counseling, guidance and solving queries off the classroom hours?	51	82.22
7	Were you encouraged to ask question, to make lectures interactive and lively?	49	79.26
8	Did the course improve your understanding of concepts, principles in this field and motivated you to think and learn?	49	78.52
9	How do you rate the student-teacher relationship in the Institute/Department as a whole?	58	94.07
10	Syllabus is sufficient to make you analyse the engineering problems and its suitable solution?	45	72.59

HOD



D Gupta
Principal

Everest Educational Society's Group of Institutions
COLLEGE OF ENGINEERING & TECHNOLOGY

SE - CIVIL ENGINEERING
SUBJECT - BUILDING CONSTRUCTION
AND DRAWING

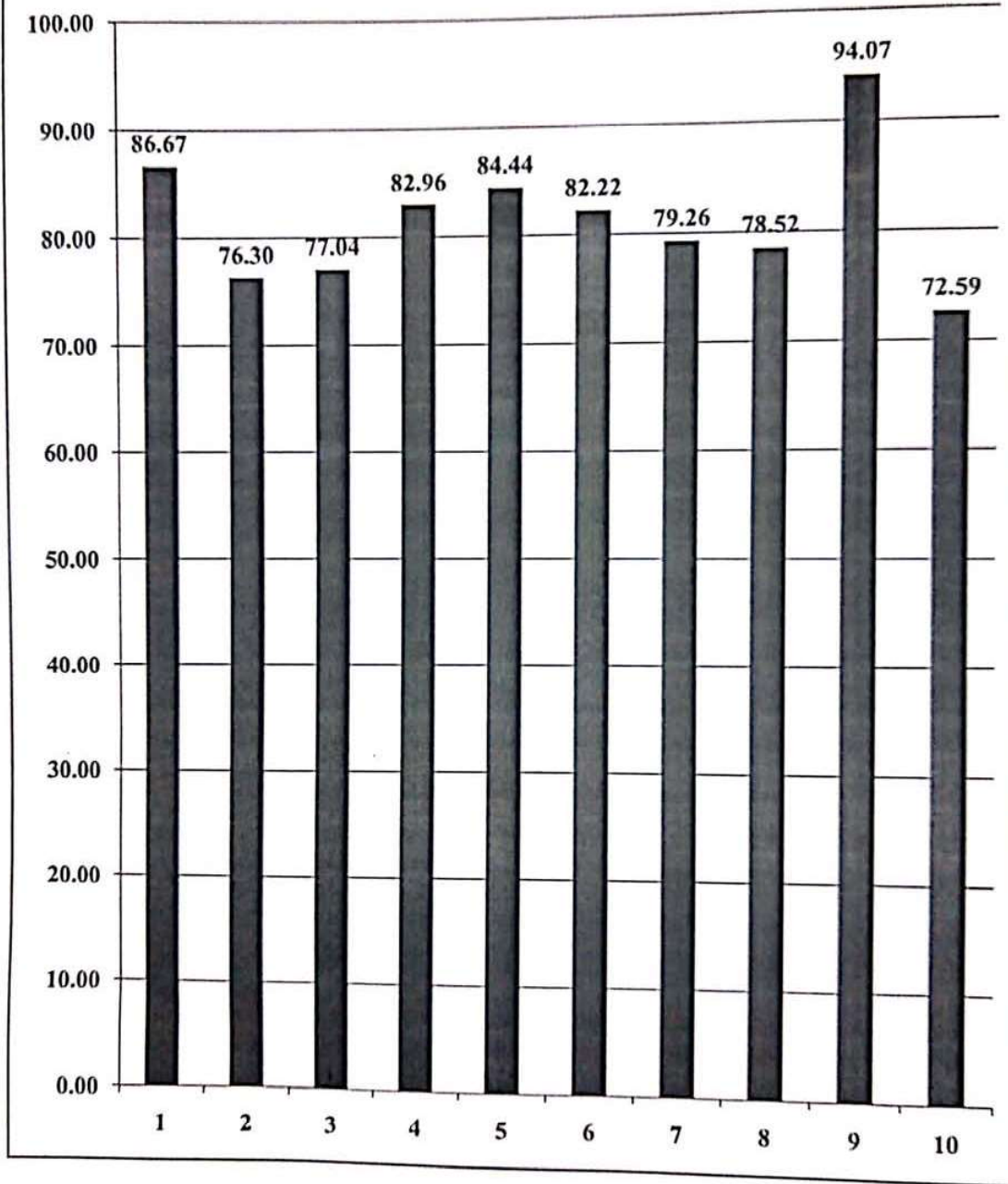

Handwritten signature
HOB



Handwritten signature
Principal

Everest Educational Society's Group of Institutions
COLLEGE OF ENGINEERING & TECHNOLOGY

EVEREST EDUCATIONAL SOCIETY'S GROUP OF INSTITUTIONS

ACADEMIC YEAR: 2018-19

SEMESTER: II

SUBJECT: FLUID MECHANICS -II

ACADEMIC YEAR: 2018-19 SEMESTER: II

CLASS: SE

DEPARTMENT: CIVIL ENGINEERING

SR. NO.	QUESTIONS	COUNT	PERCENTAGE
1	Whether the teacher were well prepared, organized and course material is well structured?	49	72.59
2	Was the blackboard writing clear and organized?	52	76.3
3	Was the teacher able to deliver lectures with good communication skills?	53	77.78
4	Does the teacher provide learning material and resources of course contents?	58	85.19
5	Were the evaluation and assessment is fair and satisfactory?	55	81.48
6	Whether teacher was always accessible to the students for counseling, guidance and solving queries off the classroom hours?	52	77.04
7	Were you encouraged to ask question, to make lectures interactive and lively?	50	74.07
8	Did the course improve your understanding of concepts, principles in this field and motivated you to think and learn?	47	68.89
9	How do you rate the student-teacher relationship in the Institute/Department as a whole?	55	80.74
10	Syllabus is sufficient to make you analyse the engineering problems and its suitable solution?	58	85.19

HOD



Principal

Everest Educational Society's Group of Institutions
COLLEGE OF ENGINEERING & TECHNOLOGY

SE - CIVIL ENGINEERING
SUBJECT - FLUID MECHANICS-II

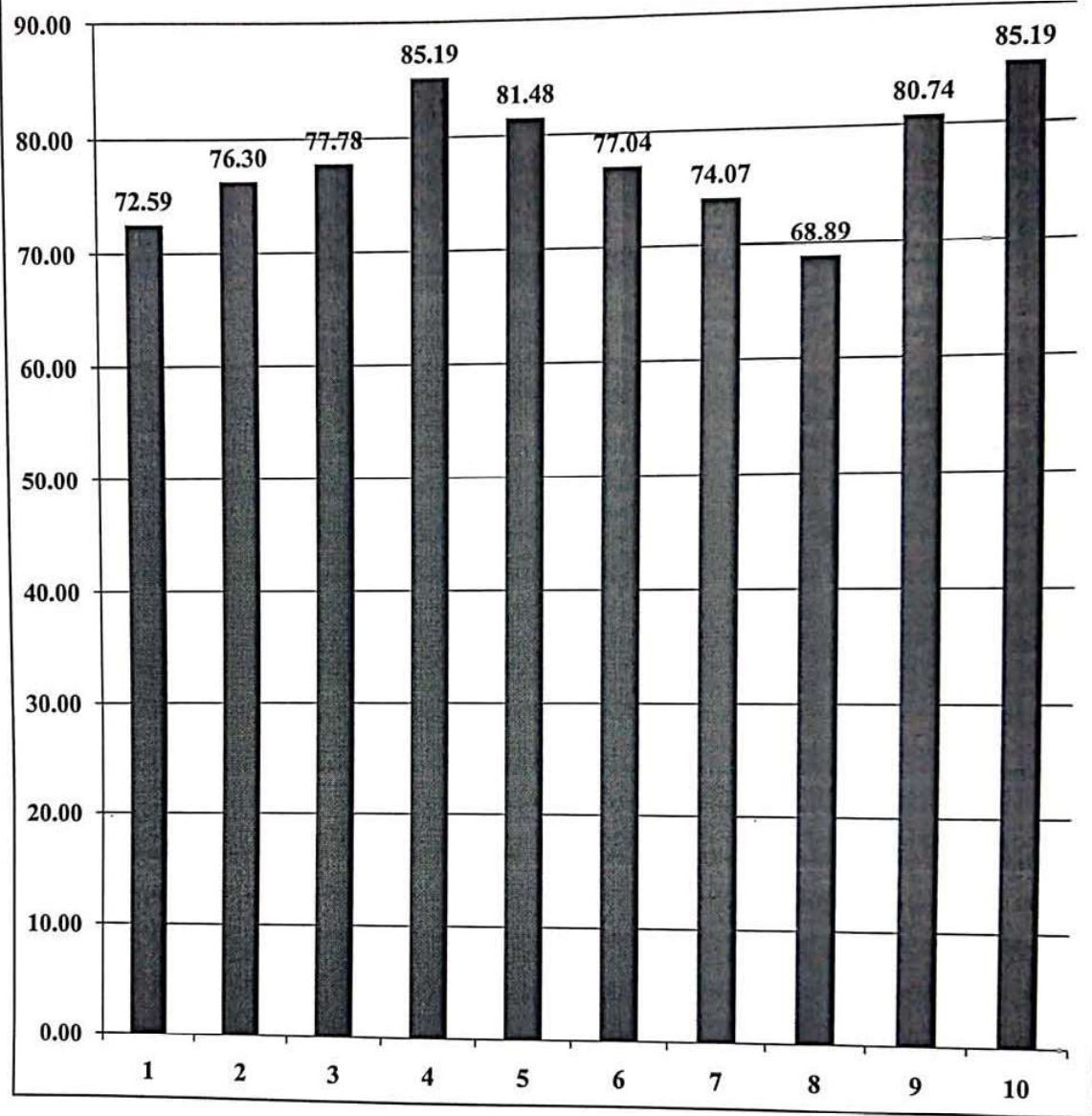

[Handwritten Signature]
HOD



[Handwritten Signature]
Principal
Everest Educational Society's Group of Institutions
COLLEGE OF ENGINEERING & TECHNOLOGY

EVEREST EDUCATIONAL SOCIETY'S GROUP OF INSTITUTIONS

ACADEMIC YEAR: 2018-19

SEMESTER: II

SUBJECT: SURVEYING-II

ACADEMIC YEAR: 2018-19 SEMESTER: II

CLASS: SE

DEPARTMENT: CIVIL ENGINEERING

SR. NO.	QUESTIONS	COUNT	PERCENTAGE
1	Whether the teacher were well prepared, organized and course material is well structured?	48	80.74
2	Was the blackboard writing clear and organized?	48	79.26
3	Was the teacher able to deliver lectures with good communication skills?	56	93.33
4	Does the teacher provide learning material and resources of course contents?	48	80.74
5	Were the evaluation and assessment is fair and satisfactory?	47	77.78
6	Whether teacher was always accessible to the students for counseling, guidance and solving queries off the classroom hours?	43	71.85
7	Were you encouraged to ask question, to make lectures interactive and lively?	46	76.3
8	Did the course improve your understanding of concepts, principles in this field and motivated you to think and learn?	49	81.48
9	How do you rate the student-teacher relationship in the Institute/Department as a whole?	46	77.04
10	Syllabus is sufficient to make you analyse the engineering problems and its suitable solution?	46	77.04

HOD



PRINCIPAL

Everest Educational Society's Group of Institutions
COLLEGE OF ENGINEERING & TECHNOLOGY

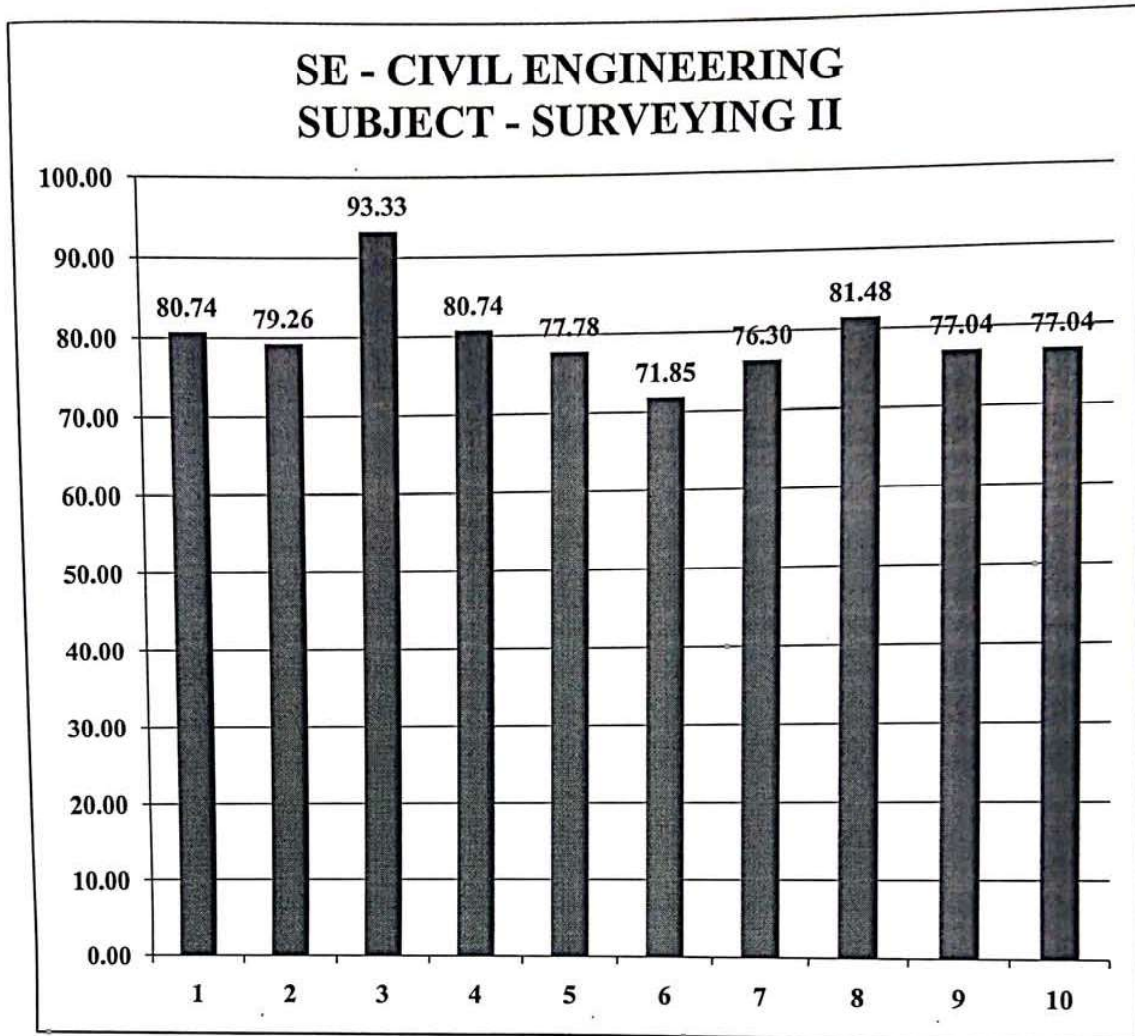

Handwritten signature



Principal
Everest Educational Society's Group of Institutions
COLLEGE OF ENGINEERING

EVEREST EDUCATIONAL SOCIETY'S GROUP OF INSTITUTIONS

ACADEMIC YEAR: 2018-19

SEMESTER: II

SUBJECT:THEORY OF STRUCTURE-I

ACADEMIC YEAR: 2018-19 SEMESTER: II

CLASS: SE

DEPARTMENT: CIVIL ENGINEERING

SR. NO.	QUESTIONS	COUNT	PERCENTAGE
1	Whether the teacher were well prepared, organized and course material is well structured?	53	81.48
2	Was the blackboard writing clear and organized?	50	76.3
3	Was the teacher able to deliver lectures with good communication skills?	50	76.3
4	Does the teacher provide learning material and resources of course contents?	52	80.74
5	Were the evaluation and assessment is fair and satisfactory?	53	81.48
6	Whether teacher was always accessible to the students for counseling, guidance and solving queries off the classroom hours?	55	84.44
7	Were you encouraged to ask question, to make lectures interactive and lively?	52	80.74
8	Did the course improve your understanding of concepts, principles in this field and motivated you to think and learn?	53	81.48
9	How do you rate the student-teacher relationship in the Institute/Department as a whole?	48	73.33
10	Syllabus is sufficient to make you analyse the engineering problems and its suitable solution?	49	75.56

HOD

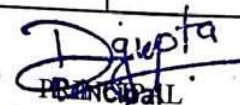
PRINCIPAL

Everest Educational Society's Group of Institutions
COLLEGE OF ENGINEERING & TECHNOLOGY

SE - CIVIL ENGINEERING
SUBJECT - THEORY OF STRUCTURE-I

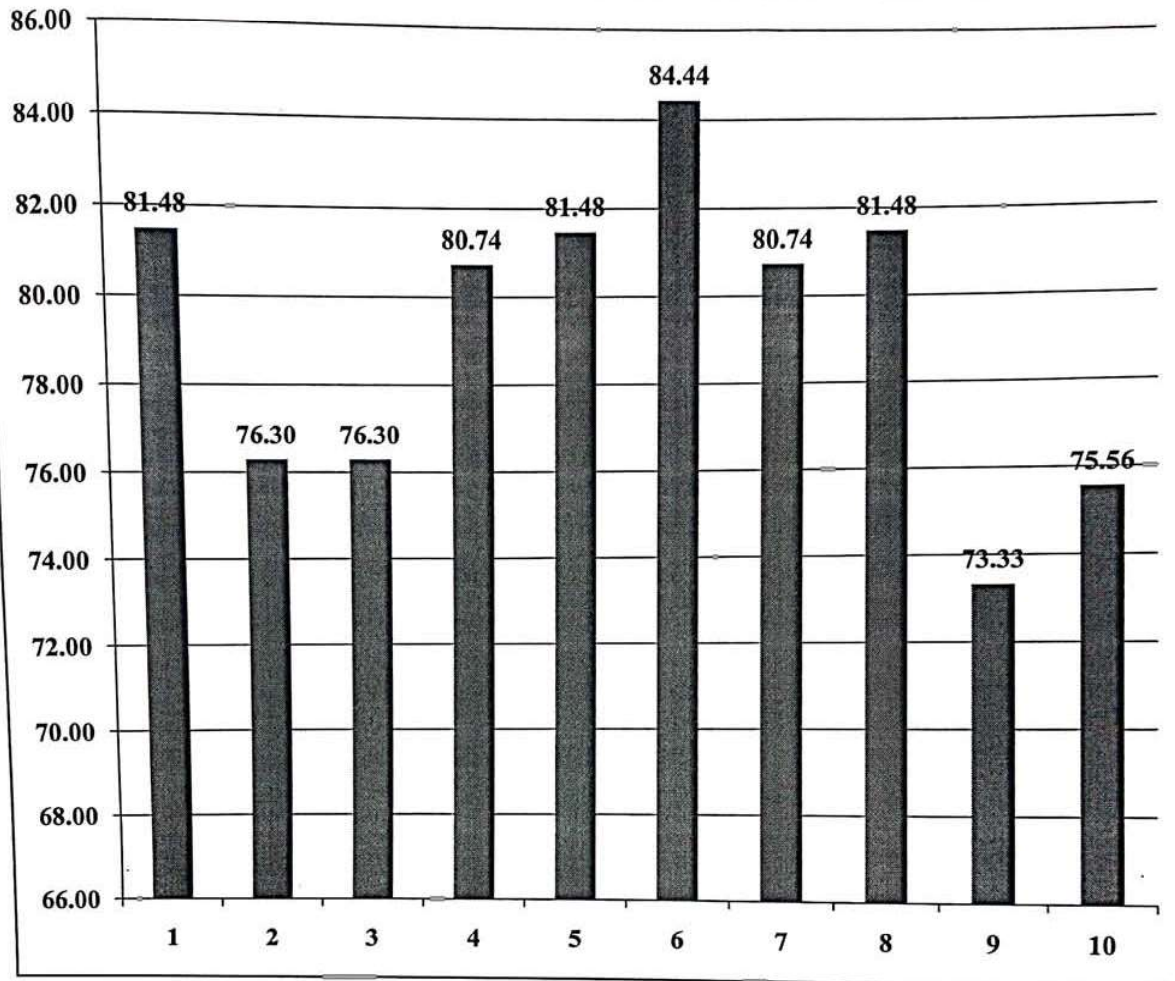

[Handwritten Signature]
HOD

[Handwritten Signature]
Principal

Everest Educational Society's Group of Institutions
COLLEGE OF ENGINEERING & TECHNOLOGY

EVEREST EDUCATIONAL SOCIETY'S GROUP OF INSTITUTIONS

ACADEMIC YEAR: 2018-19

SEMESTER: II

SUBJECT: MATHEMATICS-IV

ACADEMIC YEAR: 2018-19 SEMESTER: II

CLASS: SE

DEPARTMENT: COMPUTER SCIENCE ENGINEERING

SR. NO.	QUESTIONS	COUNT	PERCENTAGE
1	Whether the teacher were well prepared, organized and course material is well structured?	27	82
2	Was the blackboard writing clear and organized?	24	74
3	Was the teacher able to deliver lectures with good communication skills?	25	77
4	Does the teacher provide learning material and resources of course contents?	25	76
5	Were the evaluation and assessment is fair and satisfactory?	25	76
6	Whether teacher was always accessible to the students for counseling, guidance and solving queries off the classroom hours?	26	79
7	Were you encouraged to ask question, to make lectures interactive and lively?	24	74
8	Did the course improve your understanding of concepts, principles in this field and motivated you to think and learn?	24	73
9	How do you rate the student-teacher relationship in the Institute/Department as a whole?	28	84
10	Syllabus is sufficient to make you analyse the engineering problems and its suitable solution?	27	81

B. K. P. J.
HOD



[Signature]
Principal

Everest Educational Society's Group of Institutions
COLLEGE OF ENGINEERING & TECHNOLOGY

SE - COMPUTER SCIENCE ENGINEERING
SUBJECT - MATHS IV

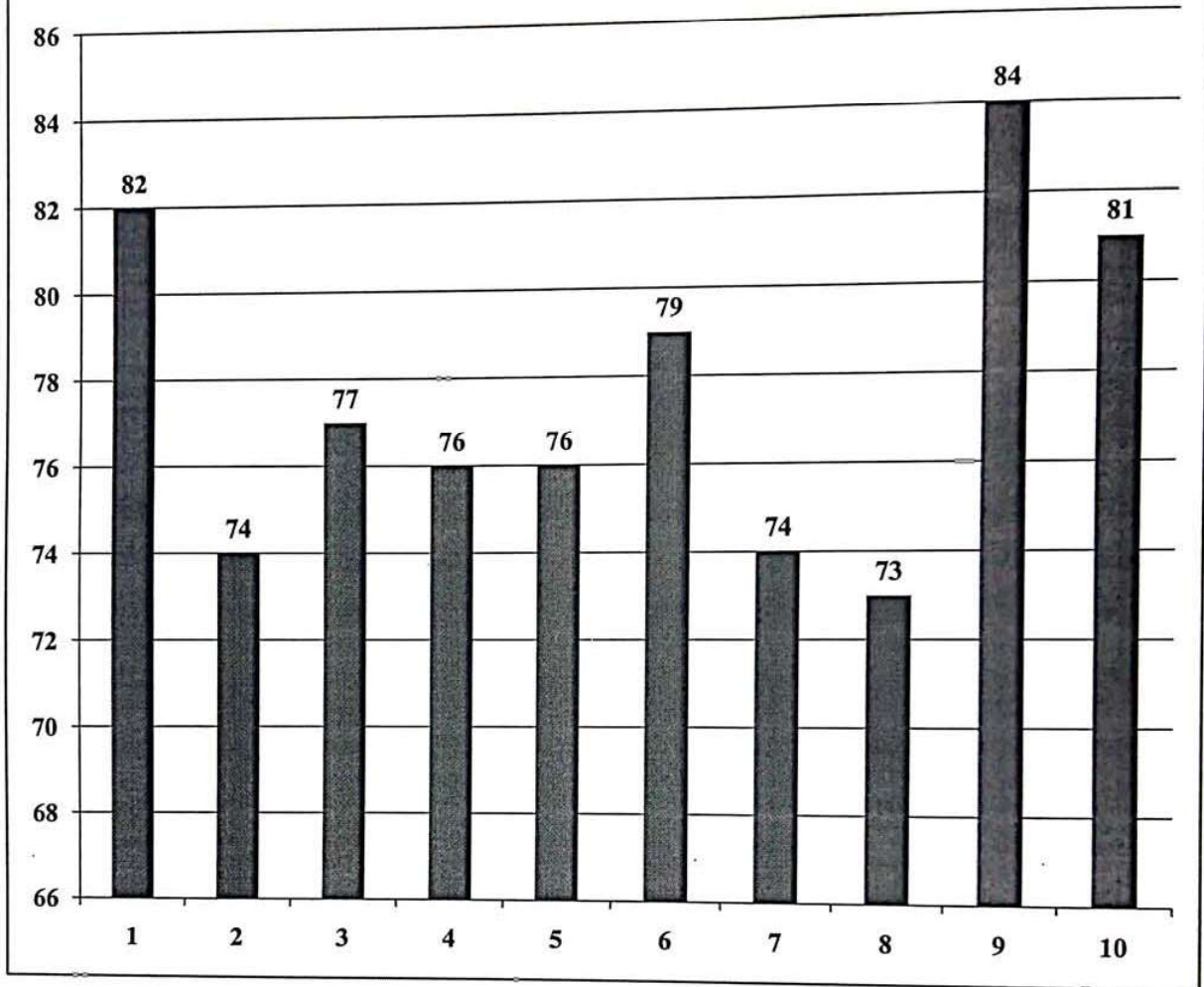

R. K. J.
HOD

D. Gupta
Principal

Everest Educational Society's Group of Institutions
COLLEGE OF ENGINEERING & TECHNOLOGY

EVEREST EDUCATIONAL SOCIETY'S GROUP OF INSTITUTIONS

ACADEMIC YEAR: 2018-19

SEMESTER: II

SUBJECT: DISCRETE MATHEMATICS

ACADEMIC YEAR: 2018-19 SEMESTER: II

CLASS: SE

DEPARTMENT: COMPUTER SCIENCE ENGINEERING

SR. NO.	QUESTIONS	COUNT	PERCENTAGE
1	Whether the teacher were well prepared, organized and course material is well structured?	23	70.46
2	Was the blackboard writing clear and organized?	25	79
3	Was the teacher able to deliver lectures with good communication skills?	26	82
4	Does the teacher provide learning material and resources of course contents?	25	77
5	Were the evaluation and assessment is fair and satisfactory?	26	80
6	Whether teacher was always accessible to the students for counseling, guidance and solving queries off the classroom hours?	26	82
7	Were you encouraged to ask question, to make lectures interactive and lively?	25	78
8	Did the course improve your understanding of concepts, principles in this field and motivated you to think and learn?	24	76
9	How do you rate the student-teacher relationship in the Institute/Department as a whole?	24	74
10	Syllabus is sufficient to make you analyse the engineering problems and its suitable solution?	26	82

B. S. J.
HOD

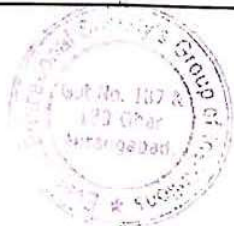

D. Gupta
PRINCIPAL
Principal

Everest Educational Society's Group of Institutions
COLLEGE OF ENGINEERING & TECHNOLOGY

SE - COMPUTER SCIENCE ENGINEERING
SUBJECT - DISCRETE MATHEMATICS

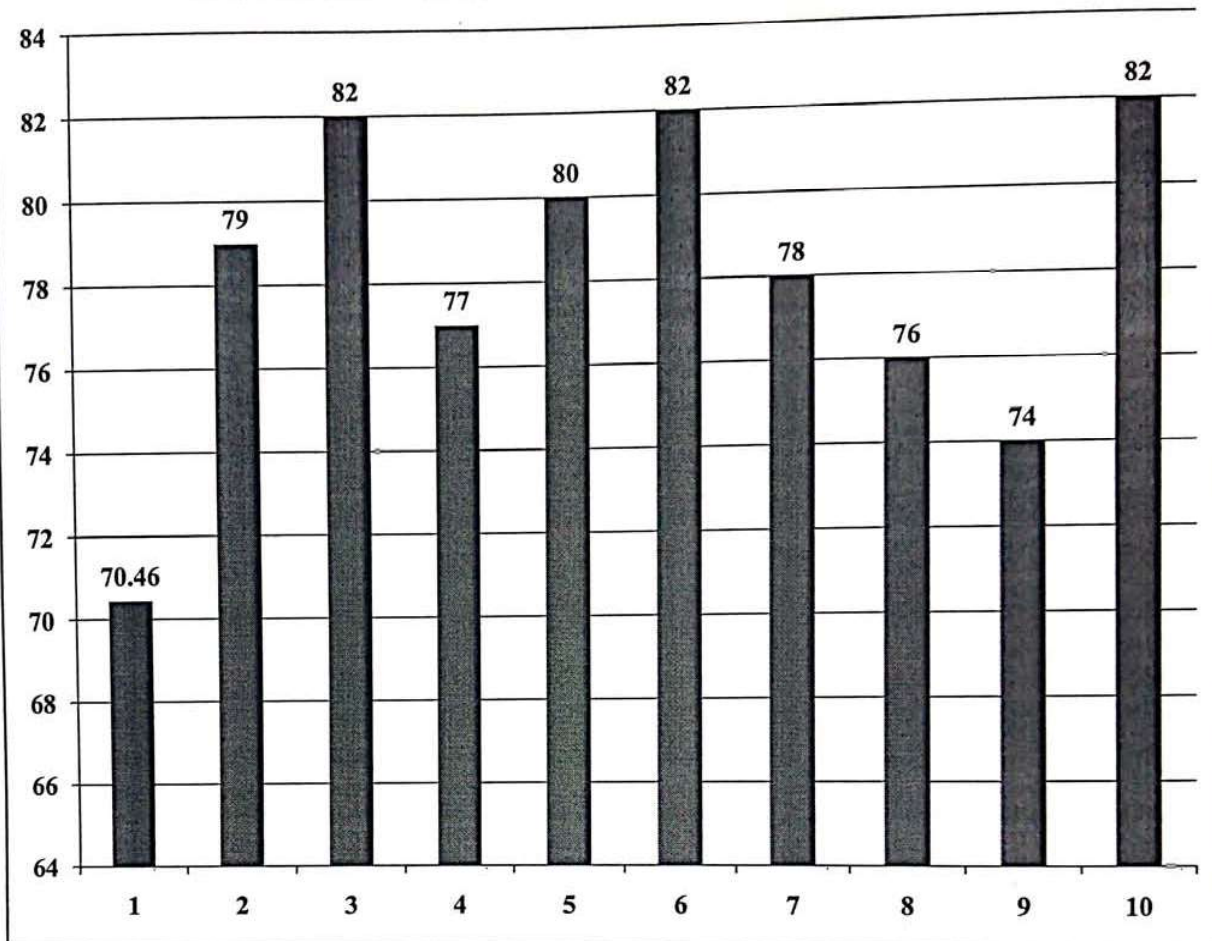

B. Singh
HOD

D Gupta
Principal

EVEREST EDUCATIONAL SOCIETY'S GROUP OF INSTITUTIONS

ACADEMIC YEAR: 2018-19

SEMESTER: II

SUBJECT:OBJET ORIENTED PROGRAMMING

ACADEMIC YEAR: 2018-19 SEMESTER: II

CLASS: SE

DEPARTMENT: COMPUTER SCIENCE ENGINEERING

SR. NO.	QUESTIONS	COUNT	PERCENTAGE
1	Whether the teacher were well prepared, organized and course material is well structured?	32	75
2	Was the blackboard writing clear and organized?	32	76
3	Was the teacher able to deliver lectures with good communication skills?	31	73
4	Does the teacher provide learning material and resources of course contents?	32	75
5	Were the evaluation and assessment is fair and satisfactory?	31	73
6	Whether teacher was always accessible to the students for counseling, guidance and solving queries off the classroom hours?	34	80
7	Were you encouraged to ask question, to make lectures interactive and lively?	34	80
8	Did the course improve your understanding of concepts, principles in this field and motivated you to think and learn?	30	71
9	How do you rate the student-teacher relationship in the Institute/Department as a whole?	33	79
10	Syllabus is sufficient to make you analyse the engineering problems and its suitable solution?	32	76

K. Kalyan
HOD

PRINCIPAL
Principal

Everest Educational Society's Group of Institutions
COLLEGE OF ENGINEERING & TECHNOLOGY

SE - COMPUTER SCIENCE ENGINEERING
SUBJECT - OBJECT ORIENTED
PROGRAMMING

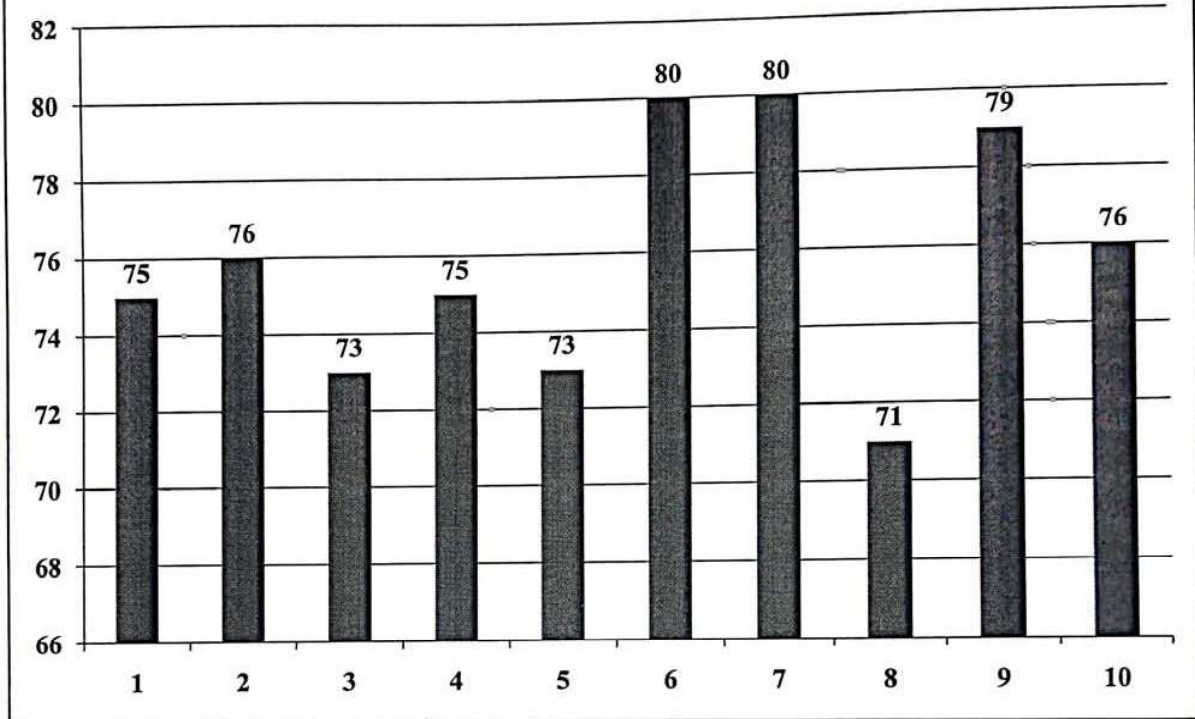

B. K. Jyoti
HOD

D. Gupta
Principal

EVEREST EDUCATIONAL SOCIETY'S GROUP OF INSTITUTIONS

ACADEMIC YEAR: 2018-19

SEMESTER: II

SUBJECT: MICROPROCESSOR AND COMPUTER ORGANIZATION

ACADEMIC YEAR: 2018-19 SEMESTER: II

CLASS: SE

DEPARTMENT: COMPUTER SCIENCE ENGINEERING

SR. NO.	QUESTIONS	COUNT	PERCENTAGE
1	Whether the teacher were well prepared, organized and course material is well structured?	30	74
2	Was the blackboard writing clear and organized?	30	74
3	Was the teacher able to deliver lectures with good communication skills?	30	78
4	Does the teacher provide learning material and resources of course contents?	32	74
5	Were the evaluation and assessment is fair and satisfactory?	30	81
6	Whether teacher was always accessible to the students for counseling, guidance and solving queries off the classroom hours?	29	76
7	Were you encouraged to ask question, to make lectures interactive and lively?	28	73
8	Did the course improve your understanding of concepts, principles in this field and motivated you to think and learn?	31	69
9	How do you rate the student-teacher relationship in the Institute/Department as a whole?	30	77
10	Syllabus is sufficient to make you analyse the engineering problems and its suitable solution?	30	76

[Signature]
HOD



[Signature]
PRINCIPAL

Everest Educational Society's Group of Institutions
COLLEGE OF ENGINEERING & TECHNOLOGY

SE - COMPUTER SCIENCE ENGINEERING
SUBJECT - MICROPROCESSOR AND
COMPUTER ORGANIZATION

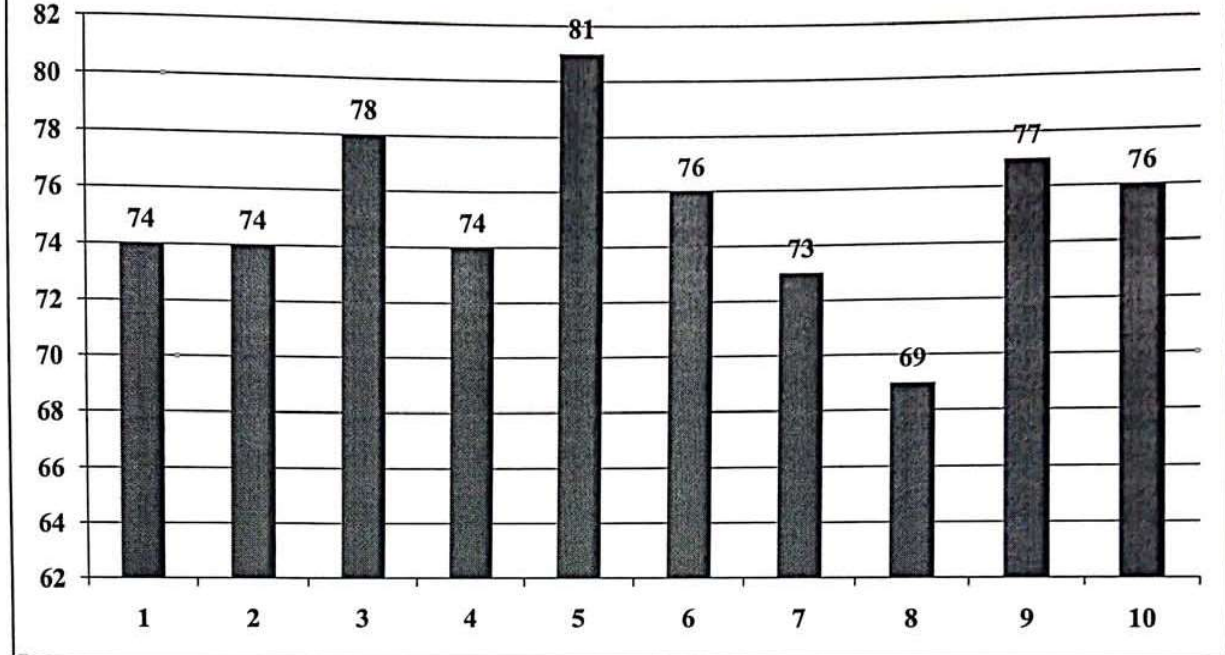

B. K. S.
HOD

D. Gupta
Principal

Everest Educational Society's Group of Institutions
COLLEGE OF ENGINEERING & TECHNOLOGY

EVEREST EDUCATIONAL SOCIETY'S GROUP OF INSTITUTIONS

ACADEMIC YEAR: 2018-19

SEMESTER: II

SUBJECT: COMPUTER GRAPHICS

ACADEMIC YEAR: 2018-19 SEMESTER: II

CLASS: SE

DEPARTMENT: COMPUTER SCIENCE ENGINEERING

SR. NO.	QUESTIONS	COUNT	PERCENTAGE
1	Whether the teacher were well prepared, organized and course material is well structured?	26	74
2	Was the blackboard writing clear and organized?	27	76
3	Was the teacher able to deliver lectures with good communication skills?	29	83
4	Does the teacher provide learning material and resources of course contents?	27	78
5	Were the evaluation and assessment is fair and satisfactory?	28	80
6	Whether teacher was always accessible to the students for counseling, guidance and solving queries off the classroom hours?	27	78
7	Were you encouraged to ask question, to make lectures interactive and lively?	27	78
8	Did the course improve your understanding of concepts, principles in this field and motivated you to think and learn?	26	74
9	How do you rate the student-teacher relationship in the Institute/Department as a whole?	26	73
10	Syllabus is sufficient to make you analyse the engineering problems and its suitable solution?	29	82

R. K. Singh
HOD



[Signature]
Principal

Everest Educational Society's Group of Institutions
COLLEGE OF ENGINEERING & TECHNOLOGY

SE - COMPUTER SCIENCE ENGINEERING
SUBJECT - COMPUTER GRAPHICS

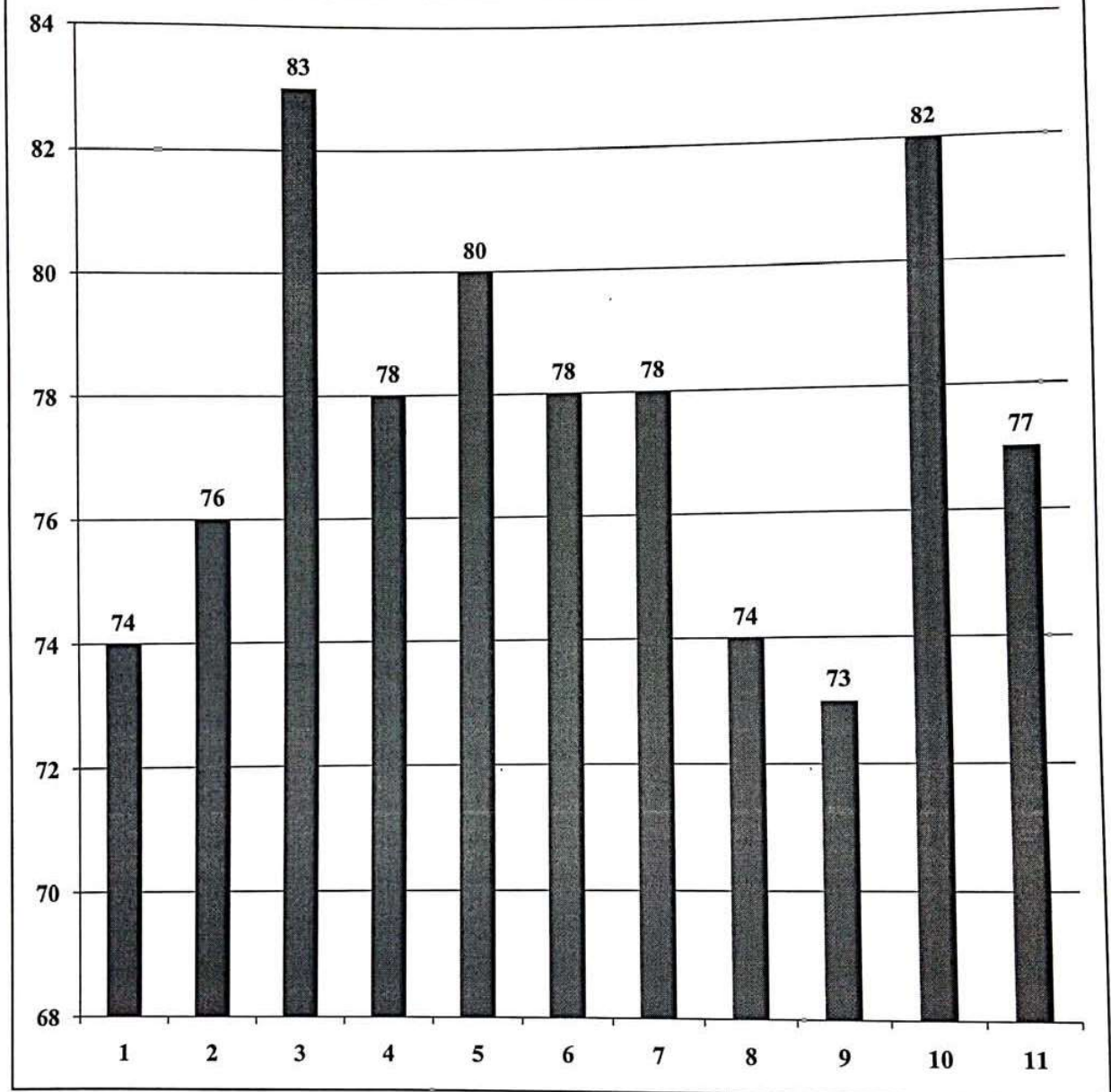

B.K. Kulkarni
HOD



D. Gupta
Principal
HOD

Everest Educational Society's Group of Institution
COLLEGE OF ENGINEERING & TECHNOLOGY

EVEREST EDUCATIONAL SOCIETY'S GROUP OF INSTITUTIONS

ACADEMIC YEAR: 2018-19

SEMESTER: II

SUBJECT: MATHEMATICS-IV

ACADEMIC YEAR: 2018-19 SEMESTER: II

CLASS: SE

DEPARTMENT: ELECTRICAL ENGINEERING

SR. NO.	QUESTIONS	COUNT	PERCENTAGE
1	Whether the teacher were well prepared, organized and course material is well structured?	79	80.9
2	Was the blackboard writing clear and organized?	77	78.18
3	Was the teacher able to deliver lectures with good communication skills?	75	76.36
4	Does the teacher provide learning material and resources of course contents?	77	78.18
5	Were the evaluation and assessment is fair and satisfactory?	78	79.09
6	Whether teacher was always accessible to the students for counseling, guidance and solving queries off the classroom hours?	75	76.36
7	Were you encouraged to ask question, to make lectures interactive and lively?	77	78.18
8	Did the course improve your understanding of concepts, principles in this field and motivated you to think and learn?	82	83.63
9	How do you rate the student-teacher relationship in the Institute/Department as a whole?	77	78.18
10	Syllabus is sufficient to make you analyse the engineering problems and its suitable solution?	78	80

HOD

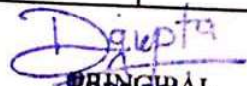
PRINCIPAL

Everest Educational Society's Group of Institutions
COLLEGE OF ENGINEERING & TECHNOLOGY

SE - ELECTRICAL ENGINEERING
SUBJECT - MATHS IV

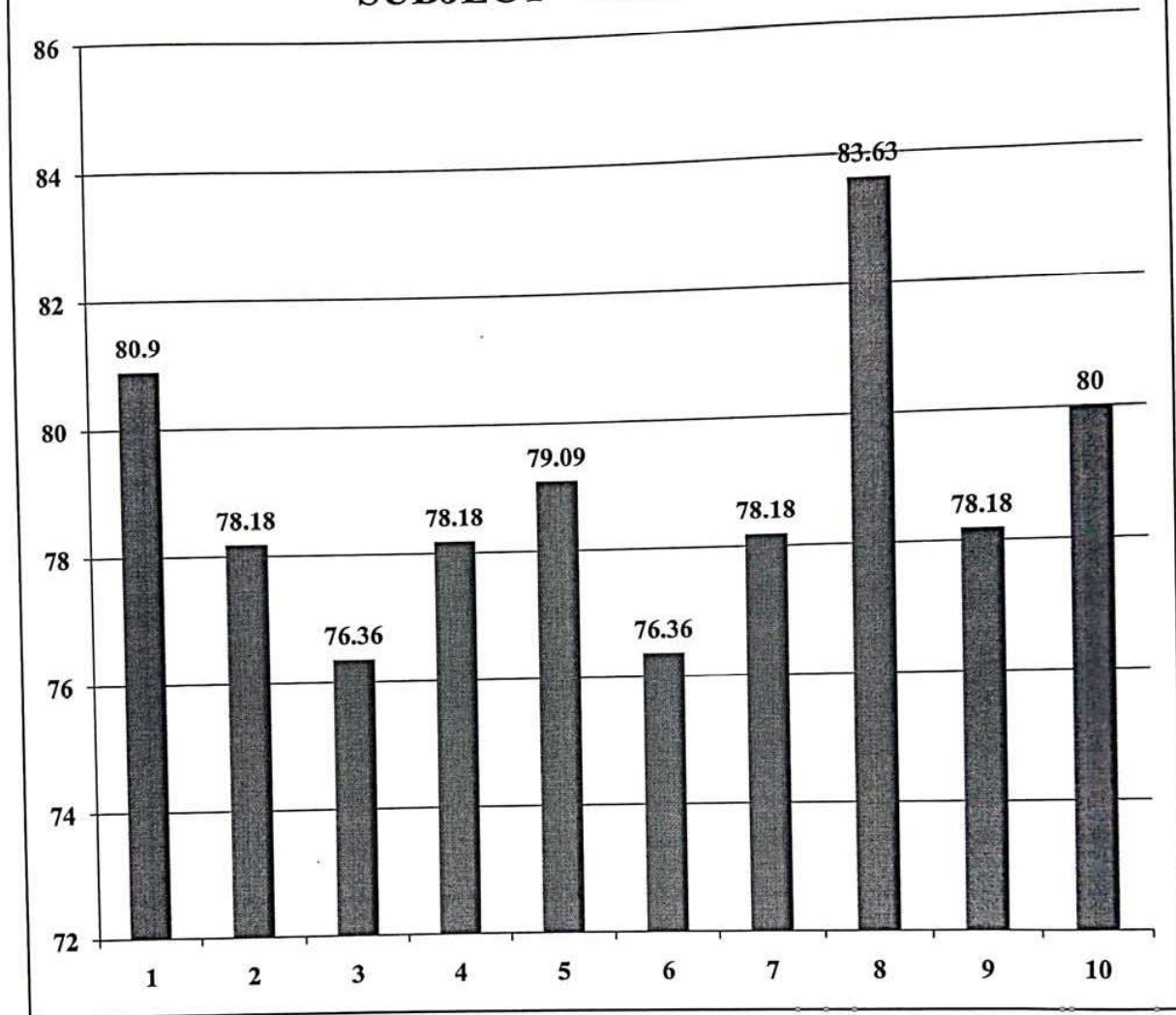

[Handwritten Signature]
HOD

[Handwritten Signature]
Principal

Everest Educational Society's Group of Institutions
COLLEGE OF ENGINEERING & TECHNOLOGY

EVEREST EDUCATIONAL SOCIETY'S GROUP OF INSTITUTIONS

ACADEMIC YEAR: 2018-19

SEMESTER: II

SUBJECT: AC MACHINES

ACADEMIC YEAR: 2018-19 SEMESTER: II

CLASS: SE

DEPARTMENT: ELECTRICAL ENGINEERING

SR. NO.	QUESTIONS	COUNT	PERCENTAGE
1	Whether the teacher were well prepared, organized and course material is well structured?	75	85.45
2	Was the blackboard writing clear and organized?	70	80
3	Was the teacher able to deliver lectures with good communication skills?	75	85.45
4	Does the teacher provide learning material and resources of course contents?	70	80
5	Were the evaluation and assessment is fair and satisfactory?	73	82.72
6	Whether teacher was always accessible to the students for counseling, guidance and solving queries off the classroom hours?	69	78.18
7	Were you encouraged to ask question, to make lectures interactive and lively?	72	81.81
8	Did the course improve your understanding of concepts, principles in this field and motivated you to think and learn?	72	81.81
9	How do you rate the student-teacher relationship in the Institute/Department as a whole?	70	79.09
10	Syllabus is sufficient to make you analyse the engineering problems and its suitable solution?	69	78.18



HOD



PRINCIPAL

Everest Educational Society's Group of Institutions
COLLEGE OF ENGINEERING & TECHNOLOGY

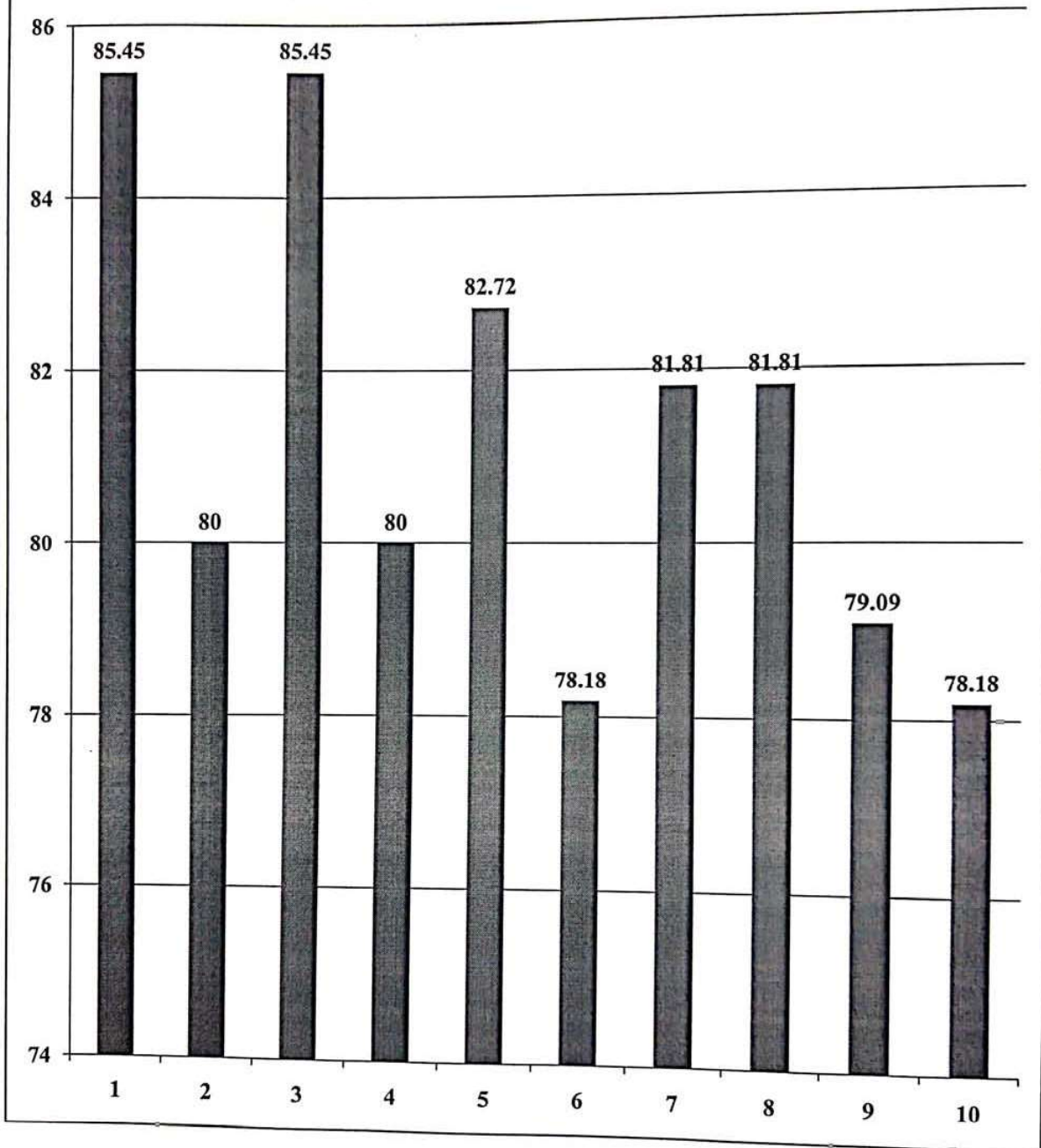
SE - ELECTRICAL ENGINEERING
SUBJECT - AC MACHINES



Principal

Everest Educational Society's Group of Institutions
COLLEGE OF ENGINEERING & TECHNOLOGY

EVEREST EDUCATIONAL SOCIETY'S GROUP OF INSTITUTIONS

ACADEMIC YEAR: 2018-19

SEMESTER: II

SUBJECT: NETWORK ANALYSIS

ACADEMIC YEAR: 2018-19 SEMESTER: II

CLASS: SE

DEPARTMENT: ELECTRICAL ENGINEERING

SR. NO.	QUESTIONS	COUNT	PERCENTAGE
1	Whether the teacher were well prepared, organized and course material is well structured?	70	78.2
2	Was the blackboard writing clear and organized?	74	82.7
3	Was the teacher able to deliver lectures with good communication skills?	68	76.36
4	Does the teacher provide learning material and resources of course contents?	71	80.09
5	Were the evaluation and assessment is fair and satisfactory?	69	77.2
6	Whether teacher was always accessible to the students for counseling, guidance and solving queries off the classroom hours?	78	87.2
7	Were you encouraged to ask question, to make lectures interactive and lively?	66	74
8	Did the course improve your understanding of concepts, principles in this field and motivated you to think and learn?	81	90.9
9	How do you rate the student-teacher relationship in the Institute/Department as a whole?	66	74
10	Syllabus is sufficient to make you analyse the engineering problems and its suitable solution?	78	87.2



HOD



Principal
Principal
Everest Educational Society's Group of Institutions
COLLEGE OF ENGINEERING & TECHNOLOGY

EVEREST EDUCATIONAL SOCIETY'S GROUP OF INSTITUTIONS
ACADEMIC YEAR: 2018-19
SEMESTER: II

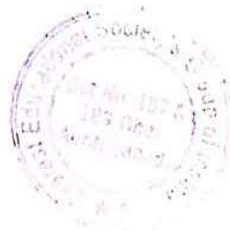
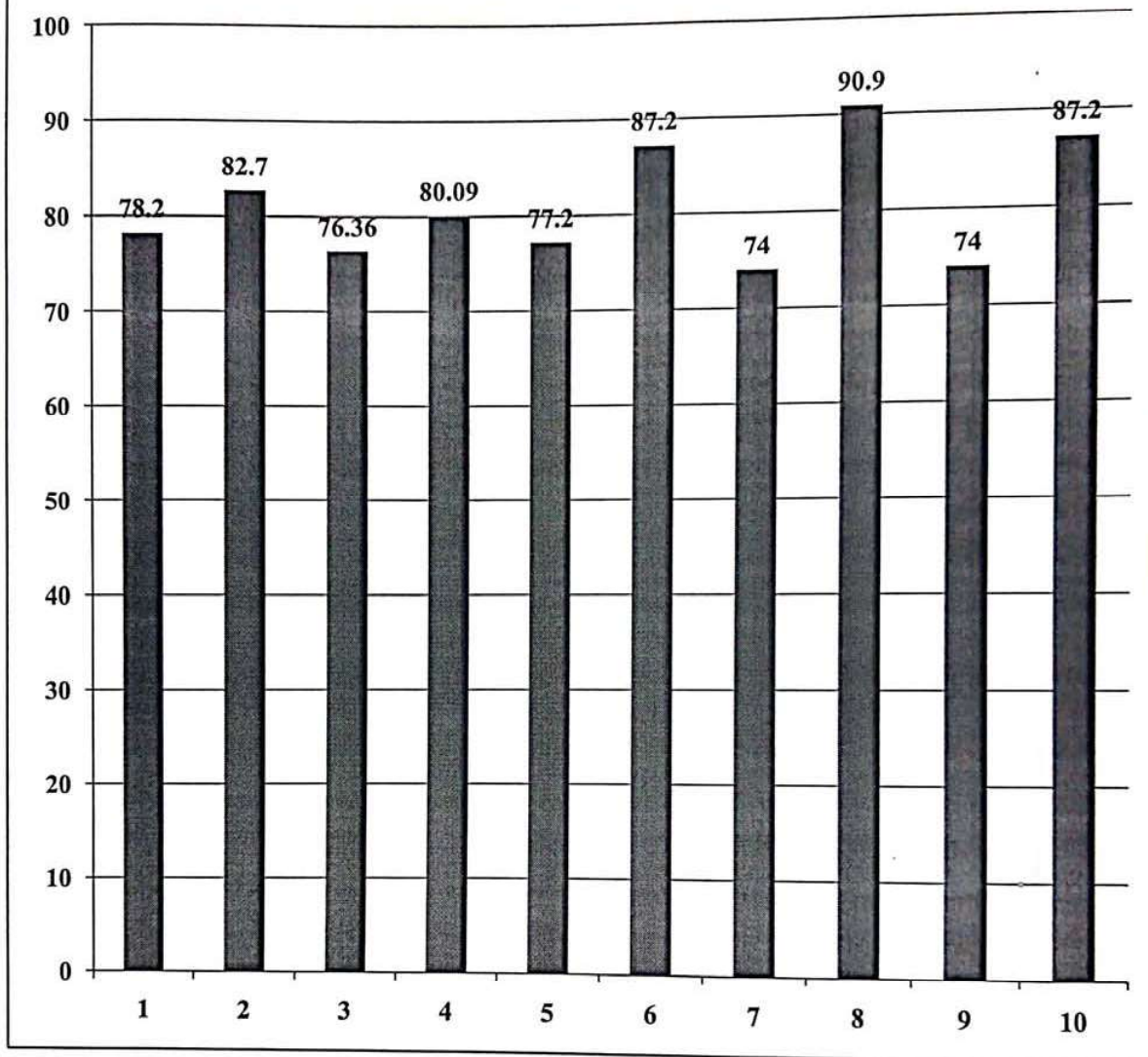
SE - ELECTRICAL ENGINEERING
SUBJECT - NETWORK ANALYSIS



[Handwritten Signature]
HOD

[Handwritten Signature]
Principal
Everest Educational Society's Group of Institutions

EVEREST EDUCATIONAL SOCIETY'S GROUP OF INSTITUTIONS

ACADEMIC YEAR: 2018-19

SEMESTER: II

SUBJECT: ELECTRICAL POWER TRANSMISSION AND DISTRIBUTION

ACADEMIC YEAR: 2018-19 SEMESTER: II

CLASS: SE

DEPARTMENT: ELECTRICAL ENGINEERING

SR. NO.	QUESTIONS	COUNT	PERCENTAGE
1	Whether the teacher were well prepared, organized and course material is well structured?	83	84.5
2	Was the blackboard writing clear and organized?	87	89
3	Was the teacher able to deliver lectures with good communication skills?	81	82.7
4	Does the teacher provide learning material and resources of course contents?	83	84.5
5	Were the evaluation and assessment is fair and satisfactory?	82	83.6
6	Whether teacher was always accessible to the students for counseling, guidance and solving queries off the classroom hours?	77	79
7	Were you encouraged to ask question, to make lectures interactive and lively?	79	80.9
8	Did the course improve your understanding of concepts, principles in this field and motivated you to think and learn?	80	81.8
9	How do you rate the student-teacher relationship in the Institute/Department as a whole?	82	83.6
10	Syllabus is sufficient to make you analyse the engineering problems and its suitable solution?	84	85.45

HOD



PRINCIPAL

Everest Educational Society's Group of Institutions
COLLEGE OF ENGINEERING & TECHNOLOGY

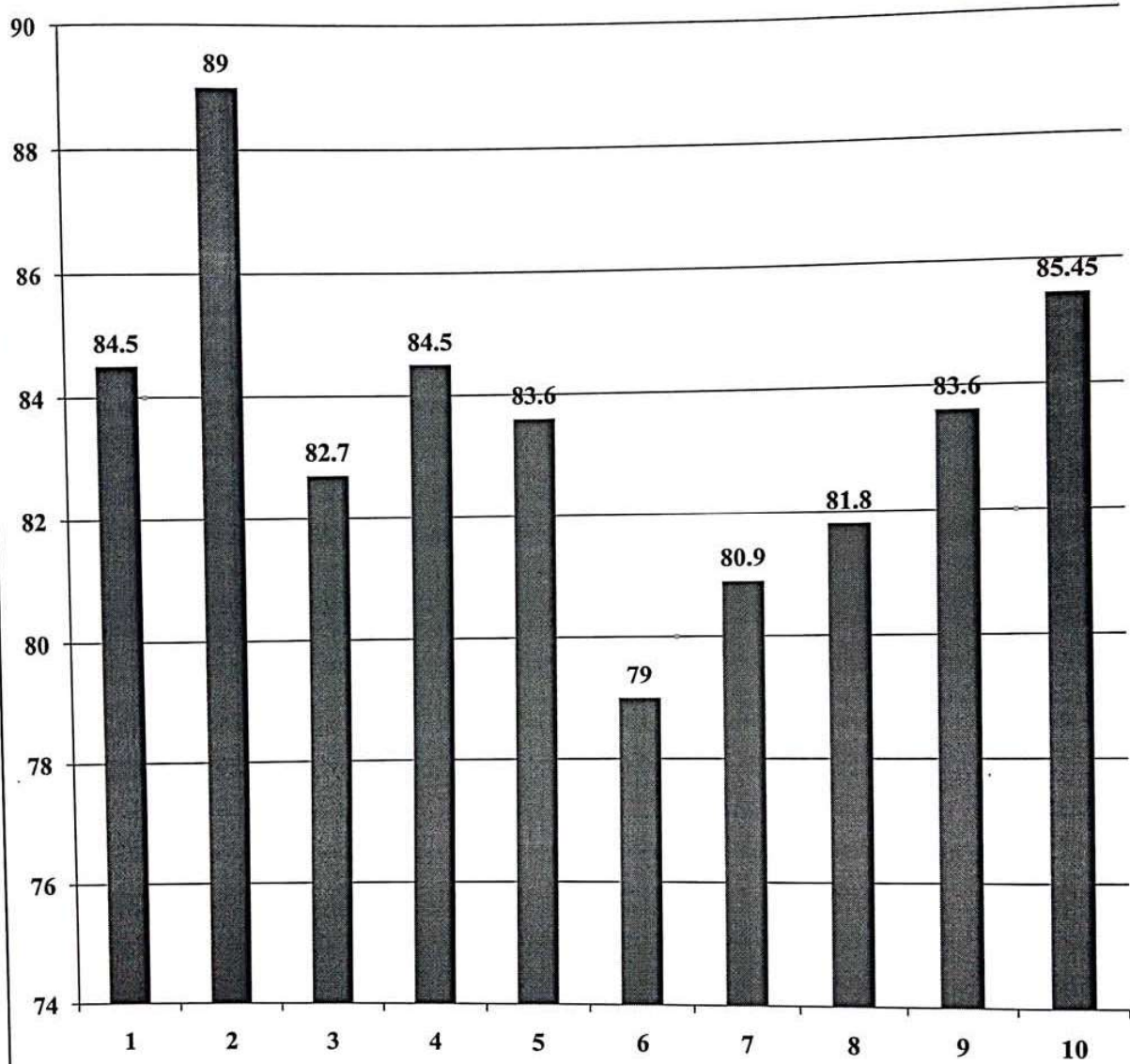
SE - ELECTRICAL ENGINEERING
SUBJECT - ELECTRICAL POWER
TRANSMISSION AND DISTRIBUTION

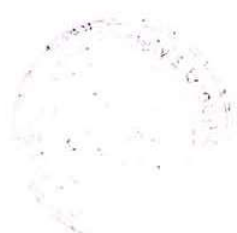

[Handwritten Signature]
HOD



[Handwritten Signature]

Principal
Everest Educational Society's Group of Institutions
COLLEGE OF ENGINEERING & TECHNOLOGY

EVEREST EDUCATIONAL SOCIETY'S GROUP OF INSTITUTIONS

ACADEMIC YEAR: 2018-19

SEMESTER: II

SUBJECT: ANALOG AND INTEGRATED CIRCUIT

ACADEMIC YEAR: 2018-19 SEMESTER: II

CLASS: SE

DEPARTMENT: ELECTRICAL ENGINEERING

SR. NO.	QUESTIONS	COUNT	PERCENTAGE
1	Whether the teacher were well prepared, organized and course material is well structured?	84	76.36
2	Was the blackboard writing clear and organized?	84	76.36
3	Was the teacher able to deliver lectures with good communication skills?	80	72.7
4	Does the teacher provide learning material and resources of course contents?	88	80
5	Were the evaluation and assessment is fair and satisfactory?	85	77.2
6	Whether teacher was always accessible to the students for counseling, guidance and solving queries off the classroom hours?	87	79
7	Were you encouraged to ask question, to make lectures interactive and lively?	87	79
8	Did the course improve your understanding of concepts, principles in this field and motivated you to think and learn?	91	82.7
9	How do you rate the student-teacher relationship in the Institute/Department as a whole?	86	78.2
10	Syllabus is sufficient to make you analyse the engineering problems and its suitable solution?	90	81.8

HOD

PRINCIPAL
Principal
Everest Educational Society's Group of Institutions
COLLEGE OF ENGINEERING & TECHNOLOGY

SE - ELECTRICAL ENGINEERING
SUBJECT - ANALOG AND INTEGRATED
CIRCUITS

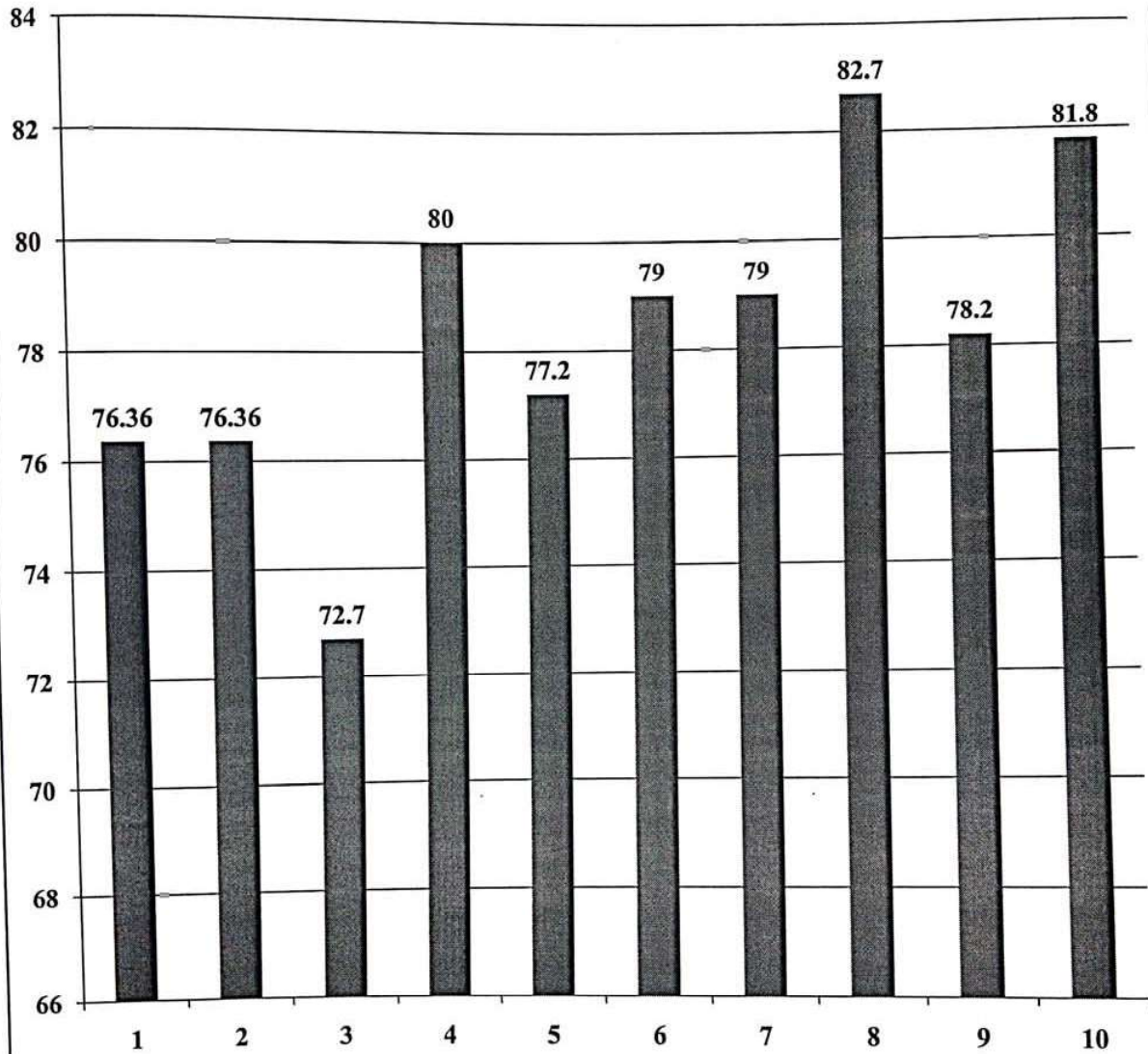

(Handwritten signature)

D Gupta
Principal

EVEREST EDUCATIONAL SOCIETY'S GROUP OF INSTITUTIONS

ACADEMIC YEAR: 2018-19

SEMESTER: II

SUBJECT: MATHEMATICS -IV

ACADEMIC YEAR: 2018-19 SEMESTER: II

CLASS: SE

DEPARTMENT: MECHANICAL ENGINEERING

SR. NO.	QUESTIONS	COUNT	PERCENTAGE
1	Whether the teacher were well prepared, organized and course material is well structured?	43	82
2	Was the blackboard writing clear and organized?	31	60
3	Was the teacher able to deliver lectures with good communication skills?	35	68
4	Does the teacher provide learning material and resources of course contents?	28	54
5	Were the evaluation and assessment is fair and satisfactory?	21	40
6	Whether teacher was always accessible to the students for counseling, guidance and solving queries off the classroom hours?	38	74
7	Were you encouraged to ask question, to make lectures interactive and lively?	37	71
8	Did the course improve your understanding of concepts, principles in this field and motivated you to think and learn?	22	42
9	How do you rate the student-teacher relationship in the Institute/Department as a whole?	28	54
10	Syllabus is sufficient to make you analyse the engineering problems and its suitable solution?	34	65

HOD

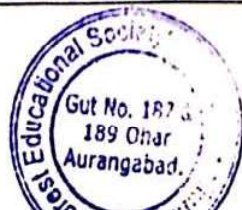

D Gupta
PRINCIPAL
Principal

Everest Educational Society's Group of Institutions
COLLEGE OF ENGINEERING & TECHNOLOGY

EVEREST EDUCATIONAL SOCIETY'S GROUP OF INSTITUTIONS
ACADEMIC YEAR: 2018-19
SEMESTER: II

SE - MECHANICAL ENGINEERING
SUBJECT - MATHS IV

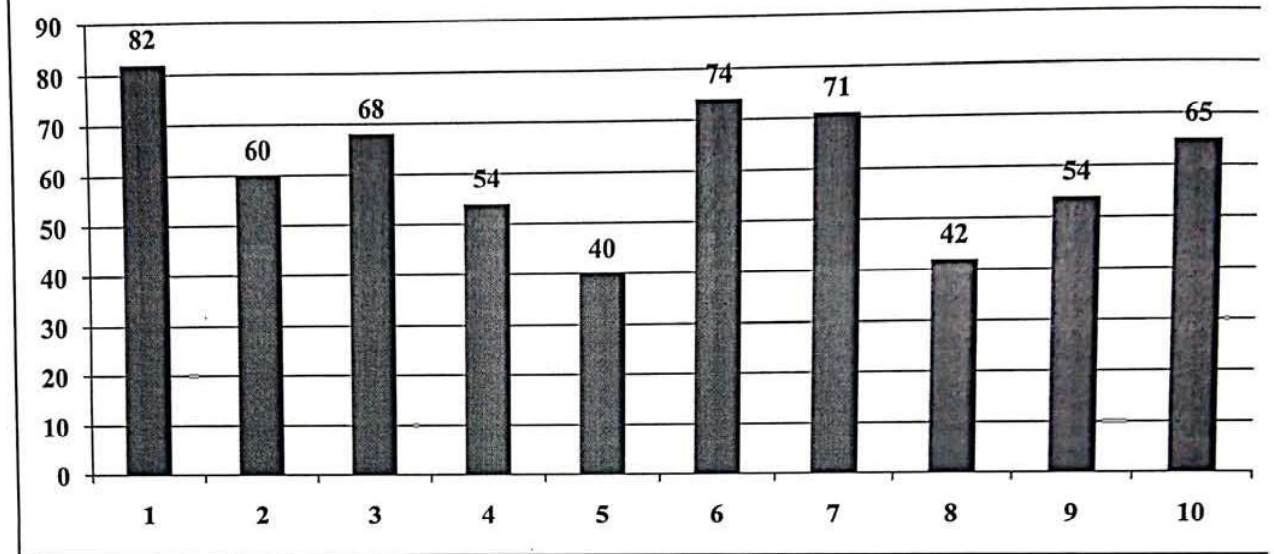

Handwritten initials/signature

D Gupta
Principal
Everest Educational Society's Group of Institutions
COLLEGE OF ENGINEERING

EVEREST EDUCATIONAL SOCIETY'S GROUP OF INSTITUTIONS

ACADEMIC YEAR: 2018-19

SEMESTER: II

SUBJECT: THERMODYNAMICS-II

ACADEMIC YEAR: 2018-19 SEMESTER: II

CLASS: SE

DEPARTMENT: MECHANICAL ENGINEERING

SR. NO.	QUESTIONS	COUNT	PERCENTAGE
1	Whether the teacher were well prepared, organized and course material is well structured?	42	60
2	Was the blackboard writing clear and organized?	42	60
3	Was the teacher able to deliver lectures with good communication skills?	48	68
4	Does the teacher provide learning material and resources of course contents?	48	68
5	Were the evaluation and assessment is fair and satisfactory?	52	74
6	Whether teacher was always accessible to the students for counseling, guidance and solving queries off the classroom hours?	40	57
7	Were you encouraged to ask question, to make lectures interactive and lively?	38	54
8	Did the course improve your understanding of concepts, principles in this field and motivated you to think and learn?	52	74
9	How do you rate the student-teacher relationship in the Institute/Department as a whole?	43	62
10	Syllabus is sufficient to make you analyse the engineering problems and its suitable solution?	43	62

HOD



PRINCIPAL
Principal

Everest Educational Society's Group of Institutions
COLLEGE OF ENGINEERING & TECHNOLOGY

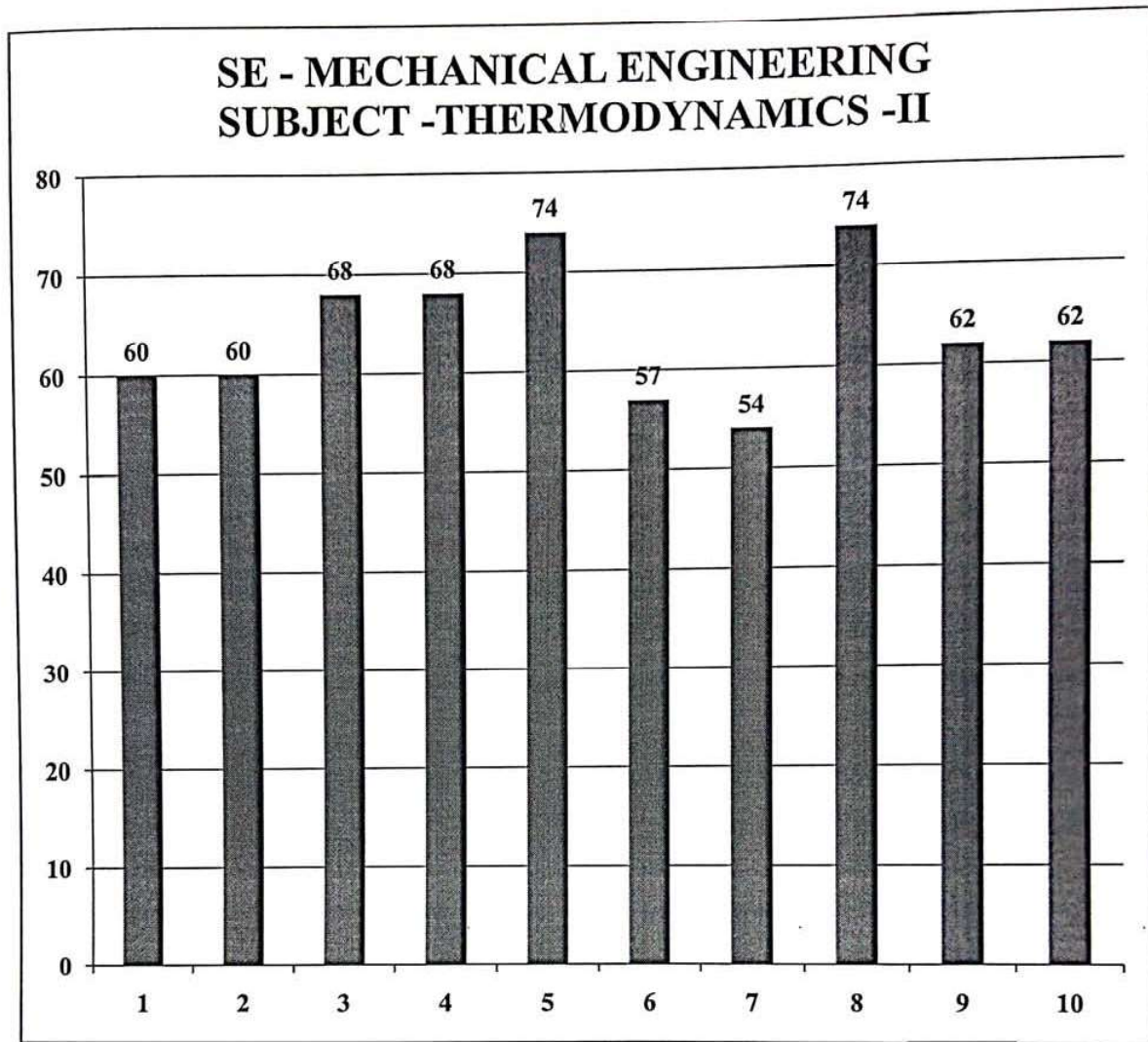

[Signature]
HOD

[Signature]
Principal

Everest Educational Society's Group of Institutions
COLLEGE OF ENGINEERING & TECHNOLOGY

EVEREST EDUCATIONAL SOCIETY'S GROUP OF INSTITUTIONS

ACADEMIC YEAR: 2018-19

SEMESTER: II

SUBJECT: THEORY OF MACHINES-II

ACADEMIC YEAR: 2018-19 SEMESTER: II

CLASS: SE

DEPARTMENT: MECHANICAL ENGINEERING

SR. NO.	QUESTIONS	COUNT	PERCENTAGE
1	Whether the teacher were well prepared, organized and course material is well structured?	24	42
2	Was the blackboard writing clear and organized?	40	71
3	Was the teacher able to deliver lectures with good communication skills?	44	77
4	Does the teacher provide learning material and resources of course contents?	39	68
5	Were the evaluation and assessment is fair and satisfactory?	29	51
6	Whether teacher was always accessible to the students for counseling, guidance and solving queries off the classroom hours?	27	48
7	Were you encouraged to ask question, to make lectures interactive and lively?	32	57
8	Did the course improve your understanding of concepts, principles in this field and motivated you to think and learn?	37	65
9	How do you rate the student-teacher relationship in the Institute/Department as a whole?	40	71
10	Syllabus is sufficient to make you analyse the engineering problems and its suitable solution?	32	57

HOD



Principal
 Everest Educational Society's Group of Institutions
COLLEGE OF ENGINEERING & TECHNOLOGY

SE - MECHANICAL ENGINEERING
SUBJECT - THEORY OF MACHINES -II

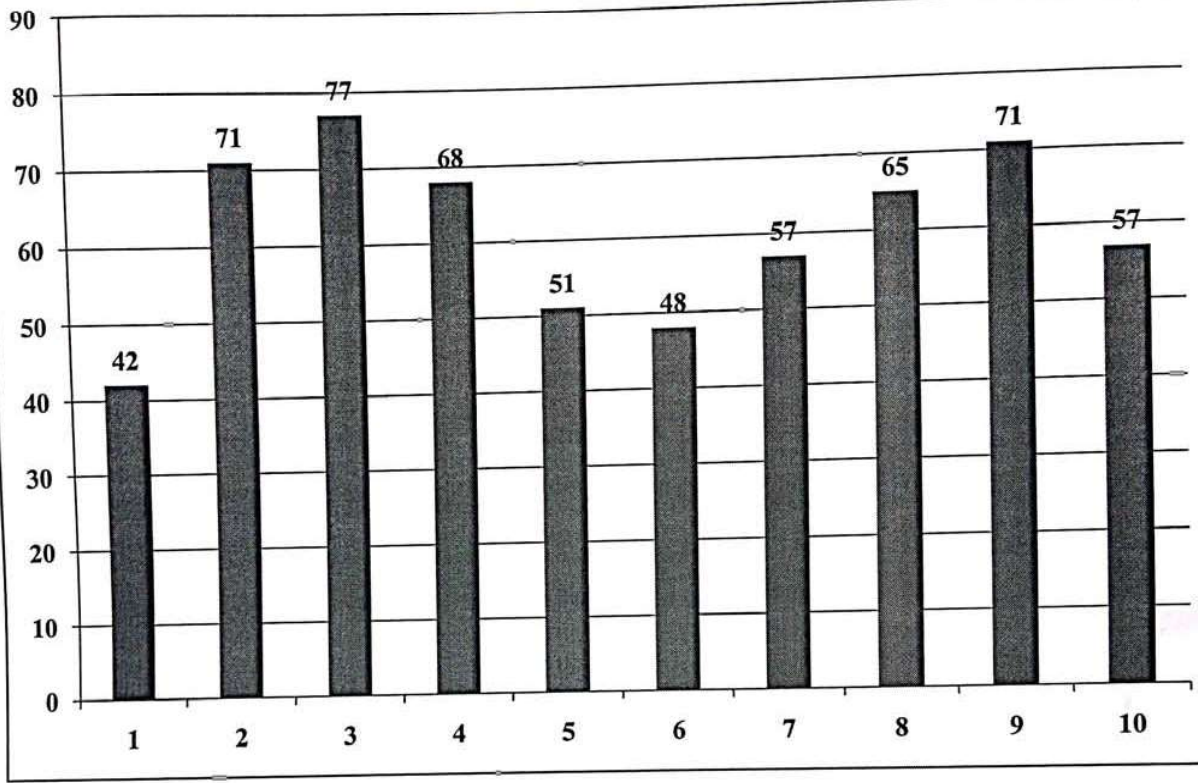

[Signature]
HCO

D Gupta
Principal
Everest Educational Society's Group of Institutions
COLLEGE OF ENGINEERING & TECHNOLOGY

EVEREST EDUCATIONAL SOCIETY'S GROUP OF INSTITUTIONS

ACADEMIC YEAR: 2018-19

SEMESTER: II

SUBJECT: ELECTRICAL MACHINES

ACADEMIC YEAR: 2018-19 SEMESTER: II

CLASS: SE

DEPARTMENT: MECHANICAL ENGINEERING

SR. NO.	QUESTIONS	COUNT	PERCENTAGE
1	Whether the teacher were well prepared, organized and course material is well structured?	45	80
2	Was the blackboard writing clear and organized?	35	62
3	Was the teacher able to deliver lectures with good communication skills?	35	62
4	Does the teacher provide learning material and resources of course contents?	29	51
5	Were the evaluation and assessment is fair and satisfactory?	38	68
6	Whether teacher was always accessible to the students for counseling, guidance and solving queries off the classroom hours?	38	68
7	Were you encouraged to ask question, to make lectures interactive and lively?	29	51
8	Did the course improve your understanding of concepts, principles in this field and motivated you to think and learn?	34	60
9	How do you rate the student-teacher relationship in the Institute/Department as a whole?	35	62
10	Syllabus is sufficient to make you analyse the engineering problems and its suitable solution?	34	60



HOD

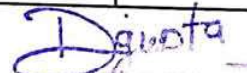

PRINCIPAL
Principal

Everest Educational Society's Group of Institutions
COLLEGE OF ENGINEERING & TECHNOLOGY

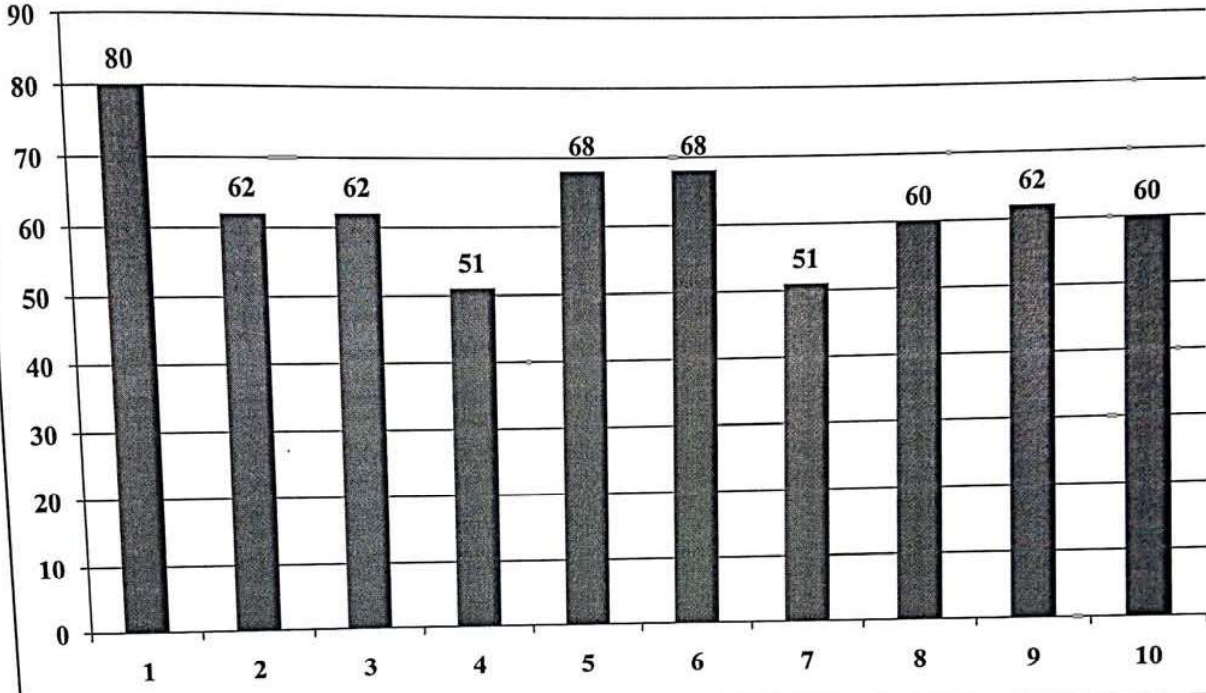
SE - MECHANICAL ENGINEERING
SUBJECT - ELECTRICAL MACHINES



[Handwritten signature]
HOD

[Handwritten signature]
Principal

Everest Educational Society's Group of Institutions
COLLEGE OF ENGINEERING & TECHNOLOGY

EVEREST EDUCATIONAL SOCIETY'S GROUP OF INSTITUTIONS

ACADEMIC YEAR: 2018-19

SEMESTER: II

SUBJECT: MACHINE TOOLS

ACADEMIC YEAR: 2018-19 SEMESTER: II

CLASS: SE

DEPARTMENT: MECHANICAL ENGINEERING

SR. NO.	QUESTIONS	COUNT	PERCENTAGE
1	Whether the teacher were well prepared, organized and course material is well structured?	12	68
2	Was the blackboard writing clear and organized?	6	34
3	Was the teacher able to deliver lectures with good communication skills?	9	48
4	Does the teacher provide learning material and resources of course contents?	11	62
5	Were the evaluation and assessment is fair and satisfactory?	12	65
6	Whether teacher was always accessible to the students for counseling, guidance and solving queries off the classroom hours?	11	60
7	Were you encouraged to ask question, to make lectures interactive and lively?	13	71
8	Did the course improve your understanding of concepts, principles in this field and motivated you to think and learn?	10	57
9	How do you rate the student-teacher relationship in the Institute/Department as a whole?	11	62
10	Syllabus is sufficient to make you analyse the engineering problems and its suitable solution?	14	80

HOD

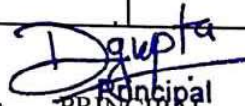

Principal
PRINCIPAL
Everest Educational Society's Group of Institutions
COLLEGE OF ENGINEERING & TECHNOLOGY

EVEREST EDUCATIONAL SOCIETY'S GROUP OF INSTITUTIONS
ACADEMIC YEAR: 2018-19
SEMESTER: II

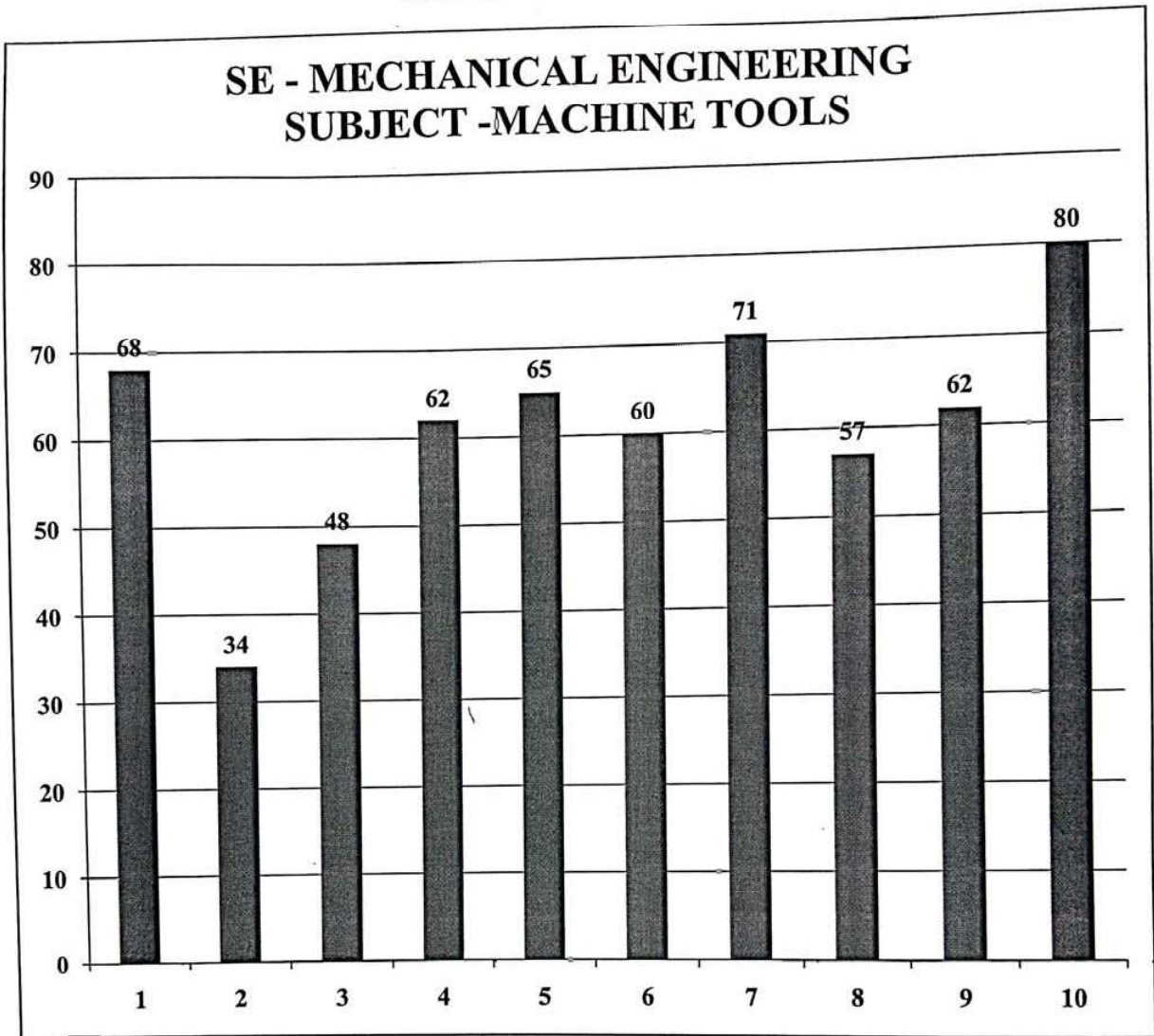

[Signature]
HOD

[Signature]
Principal
HOD
Everest Educational Society's Group of Institutions

EVEREST EDUCATIONAL SOCIETY'S GROUP OF INSTITUTIONS

ACADEMIC YEAR: 2018-19

SEMESTER: II

SUBJECT: DESIGN OF STRUCTURE -II

ACADEMIC YEAR: 2018-19 SEMESTER: II

CLASS: TE

DEPARTMENT: CIVIL ENGINEERING

SR. NO.	QUESTIONS	COUNT	PERCENTAGE
1	Whether the teacher were well prepared, organized and course material is well structured?	52	82.97
2	Was the blackboard writing clear and organized?	47	74.04
3	Was the teacher able to deliver lectures with good communication skills?	50	78.72
4	Does the teacher provide learning material and resources of course contents?	42	66.8
5	Were the evaluation and assessment is fair and satisfactory?	51	80.42
6	Whether teacher was always accessible to the students for counseling, guidance and solving queries off the classroom hours?	43	68.51
7	Were you encouraged to ask question, to make lectures interactive and lively?	46	73.19
8	Did the course improve your understanding of concepts, principles in this field and motivated you to think and learn?	48	75.74
9	How do you rate the student-teacher relationship in the Institute/Department as a whole?	50	80
10	Syllabus is sufficient to make you analyse the engineering problems and its suitable solution?	41	64.68

HOD



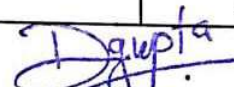

PRINCIPAL

Everest Educational Society's Group of Institutions
COLLEGE OF ENGINEERING & TECHNOLOGY

EVEREST EDUCATIONAL SOCIETY'S GROUP OF INSTITUTIONS
ACADEMIC YEAR: 2018-19
SEMESTER: II

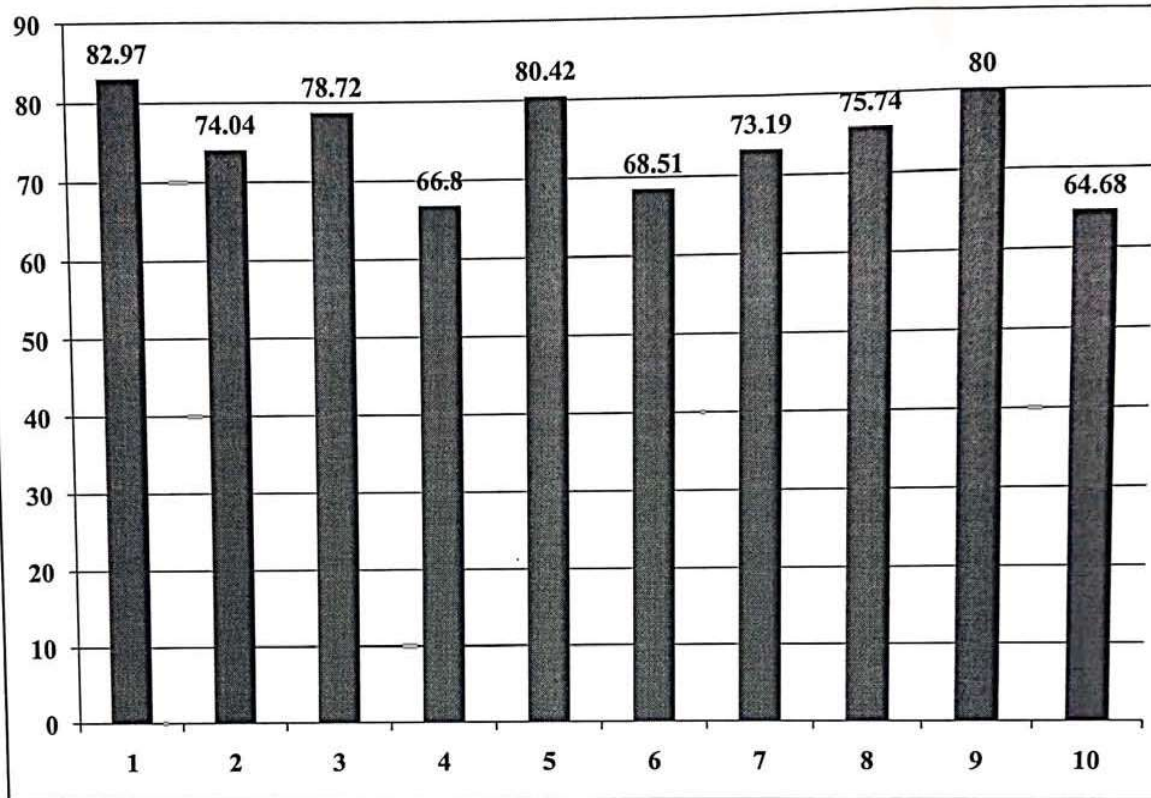
TE - CIVIL ENGINEERING
SUBJECT - DESIGN OF STRUCTURE -
II(RCC)



HDD

D Gupta
Principal

Everest Educational Society's Group of Institution
COLLEGE OF ENGINEERING & TECHNOLOGY

EVEREST EDUCATIONAL SOCIETY'S GROUP OF INSTITUTIONS

ACADEMIC YEAR: 2018-19

SEMESTER: II

SUBJECT: PROFESSIONAL PRACTICE

ACADEMIC YEAR: 2018-19 SEMESTER: II

CLASS: TE

DEPARTMENT: CIVIL ENGINEERING

SR. NO.	QUESTIONS	COUNT	PERCENTAGE
1	Whether the teacher were well prepared, organized and course material is well structured?	43	68.93
2	Was the blackboard writing clear and organized?	48	77.02
3	Was the teacher able to deliver lectures with good communication skills?	44	71.06
4	Does the teacher provide learning material and resources of course contents?	48	77.87
5	Were the evaluation and assessment is fair and satisfactory?	42	68.08
6	Whether teacher was always accessible to the students for counseling, guidance and solving queries off the classroom hours?	41	66.8
7	Were you encouraged to ask question, to make lectures interactive and lively?	41	65.95
8	Did the course improve your understanding of concepts, principles in this field and motivated you to think and learn?	49	78.29
9	How do you rate the student-teacher relationship in the Institute/Department as a whole?	43	69.78
10	Syllabus is sufficient to make you analyse the engineering problems and its suitable solution?	46	73.61

HOD





PRINCIPAL

Everest Educational Society's Group of Institutions
COLLEGE OF ENGINEERING & TECHNOLOGY

EVEREST EDUCATIONAL SOCIETY'S GROUP OF INSTITUTIONS
ACADEMIC YEAR: 2018-19
SEMESTER: II

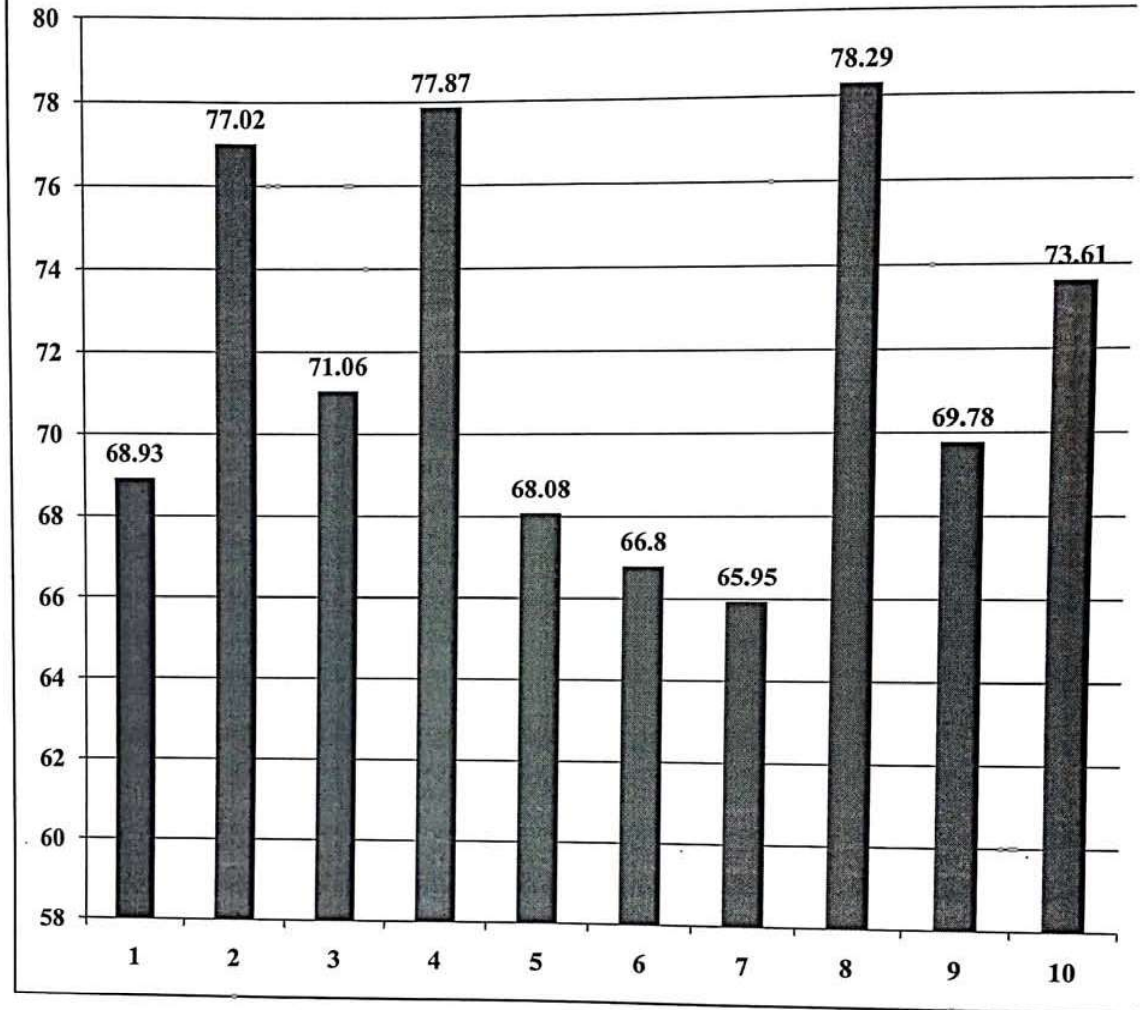
TE - CIVIL ENGINEERING
SUBJECT - PROFESSIONAL PRACTICE



[Signature]
HOD

[Signature]
Principal
HOD

Everest Educational Society's Group of Institutions
COLLEGE OF ENGINEERING & TECHNOLOGY

EVEREST EDUCATIONAL SOCIETY'S GROUP OF INSTITUTIONS

ACADEMIC YEAR: 2018-19

SEMESTER: II

SUBJECT: GEOTECHNICAL ENGINEERING

ACADEMIC YEAR: 2018-19 SEMESTER: II

CLASS: TE

DEPARTMENT: CIVIL ENGINEERING

SR. NO.	QUESTIONS	COUNT	PERCENTAGE
1	Whether the teacher were well prepared, organized and course material is well structured?	45	79.57
2	Was the blackboard writing clear and organized?	44	77.44
3	Was the teacher able to deliver lectures with good communication skills?	46	80
4	Does the teacher provide learning material and resources of course contents?	43	75.31
5	Were the evaluation and assessment is fair and satisfactory?	44	77.02
6	Whether teacher was always accessible to the students for counseling, guidance and solving queries off the classroom hours?	44	77.87
7	Were you encouraged to ask question, to make lectures interactive and lively?	43	76.17
8	Did the course improve your understanding of concepts, principles in this field and motivated you to think and learn?	46	80.42
9	How do you rate the student-teacher relationship in the Institute/Department as a whole?	47	81.7
10	Syllabus is sufficient to make you analyse the engineering problems and its suitable solution?	45	79.57



HOD

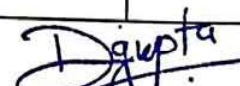

PRINCIPAL

Everest Educational Society's Group of Institutions
COLLEGE OF ENGINEERING & TECHNOLOGY

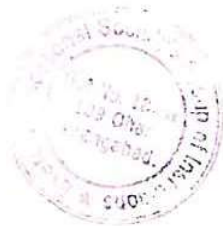
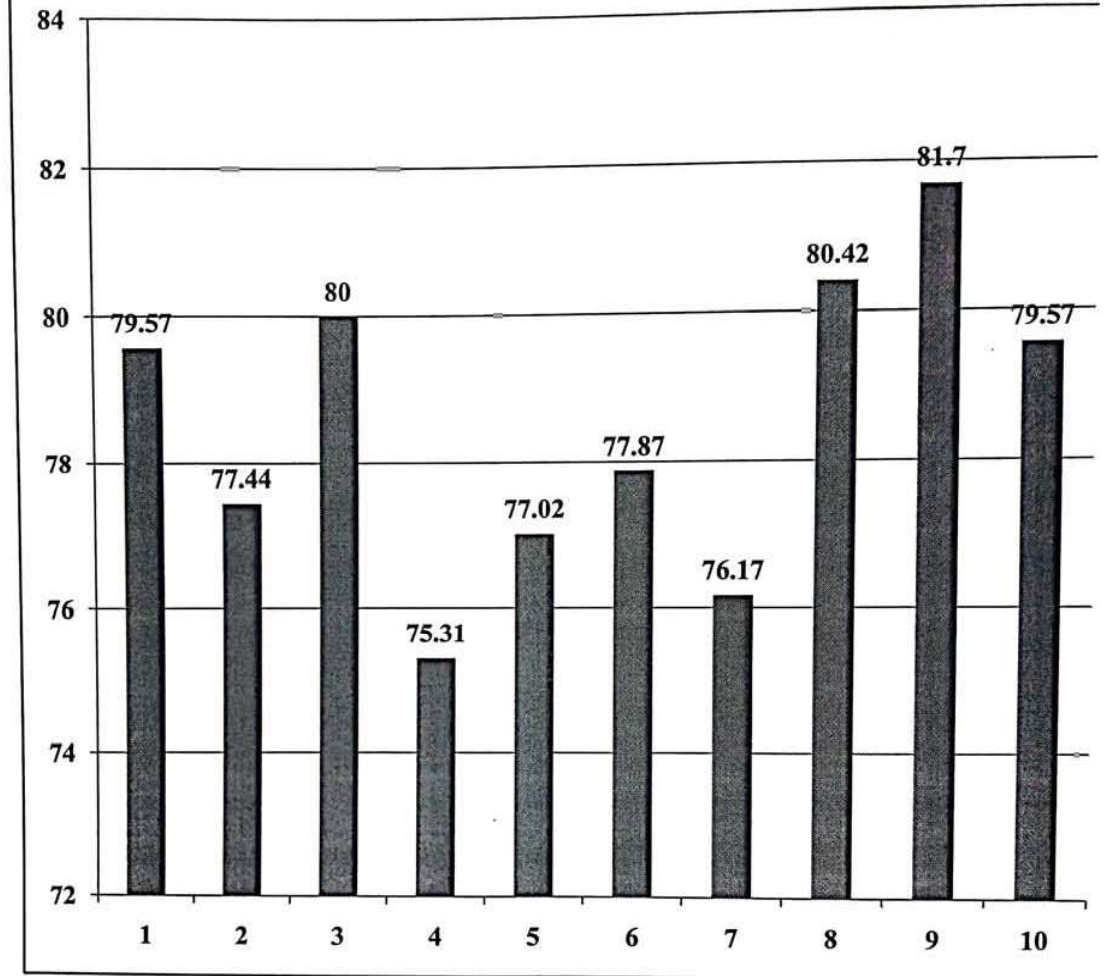
TE - CIVIL ENGINEERING
SUBJECT - GEOTECHNICAL
ENGINEERING



[Handwritten signature]

[Handwritten signature: D Gupta]
Principal

Everest Educational Society's Group of Institutions
COLLEGE OF ENGINEERING & TECHNOLOGY

EVEREST EDUCATIONAL SOCIETY'S GROUP OF INSTITUTIONS

ACADEMIC YEAR: 2018-19

SEMESTER: II

SUBJECT: WATER RESOURCE ENGINEERING-I

ACADEMIC YEAR: 2018-19 SEMESTER: II

CLASS: TE

DEPARTMENT: CIVIL ENGINEERING

SR. NO.	QUESTIONS	COUNT	PERCENTAGE
1	Whether the teacher were well prepared, organized and course material is well structured?	54	81.7
2	Was the blackboard writing clear and organized?	55	83.4
3	Was the teacher able to deliver lectures with good communication skills?	55	82.97
4	Does the teacher provide learning material and resources of course contents?	54	81.27
5	Were the evaluation and assessment is fair and satisfactory?	54	81.7
6	Whether teacher was always accessible to the students for counseling, guidance and solving queries off the classroom hours?	53	80
7	Were you encouraged to ask question, to make lectures interactive and lively?	53	80.42
8	Did the course improve your understanding of concepts, principles in this field and motivated you to think and learn?	53	80
9	How do you rate the student-teacher relationship in the Institute/Department as a whole?	52	78.72
10	Syllabus is sufficient to make you analyse the engineering problems and its suitable solution?	53	80.42

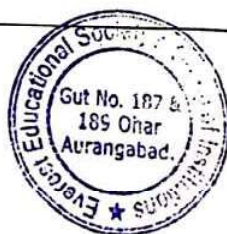

HOD



PRINCIPAL
Principal

Everest Educational Society's Group of Institutions
COLLEGE OF ENGINEERING & TECHNOLOGY

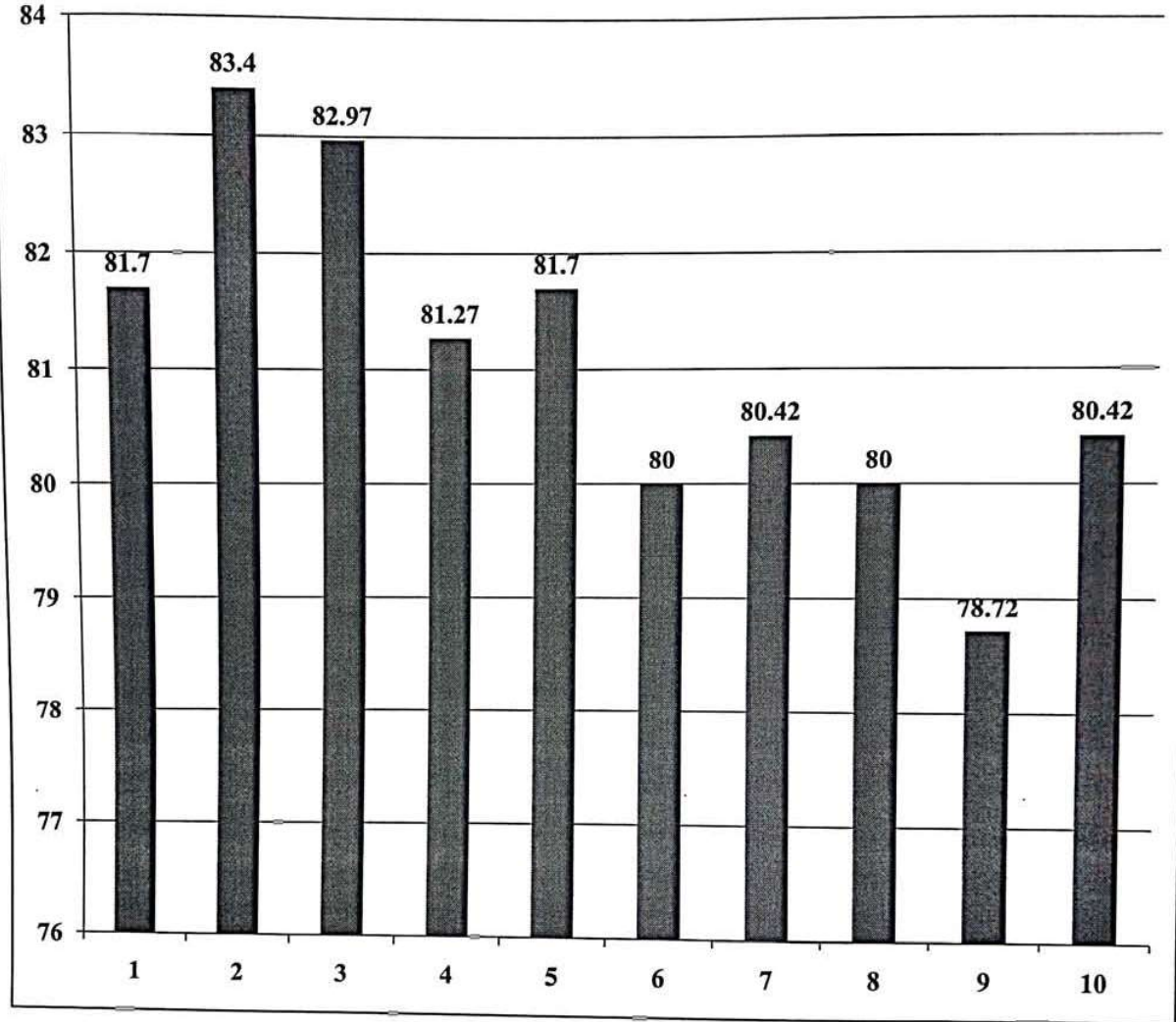
**TE - CIVIL ENGINEERING
SUBJECT - WATER RESOURCE
ENGINEERING - I**



[Handwritten Signature]
HOD

[Handwritten Signature]
HOD

Everest Educational Society's Group of Institut
COLLEGE OF ENGINEERING & TECHNOLC

EVEREST EDUCATIONAL SOCIETY'S GROUP OF INSTITUTIONS

ACADEMIC YEAR: 2018-19

SEMESTER: II

SUBJECT: ADVANCED CONCRETE TECHNOLOGY

ACADEMIC YEAR: 2018-19 SEMESTER: II

CLASS: TE

DEPARTMENT: CIVIL ENGINEERING

SR. NO.	QUESTIONS	COUNT	PERCENTAGE
1	Whether the teacher were well prepared, organized and course material is well structured?	53	82.12
2	Was the blackboard writing clear and organized?	53	82.97
3	Was the teacher able to deliver lectures with good communication skills?	53	83.4
4	Does the teacher provide learning material and resources of course contents?	52	81.12
5	Were the evaluation and assessment is fair and satisfactory?	52	81.7
6	Whether teacher was always accessible to the students for counseling, guidance and solving queries off the classroom hours?	53	82.97
7	Were you encouraged to ask question, to make lectures interactive and lively?	53	82.55
8	Did the course improve your understanding of concepts, principles in this field and motivated you to think and learn?	52	81.7
9	How do you rate the student-teacher relationship in the Institute/Department as a whole?	54	83.82
10	Syllabus is sufficient to make you analyse the engineering problems and its suitable solution?	53	82.97



HOD

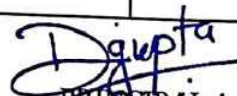

Principal

Everest Educational Society's Group of Institutions
COLLEGE OF ENGINEERING & TECHNOLOGY

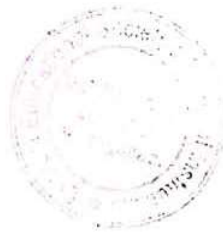
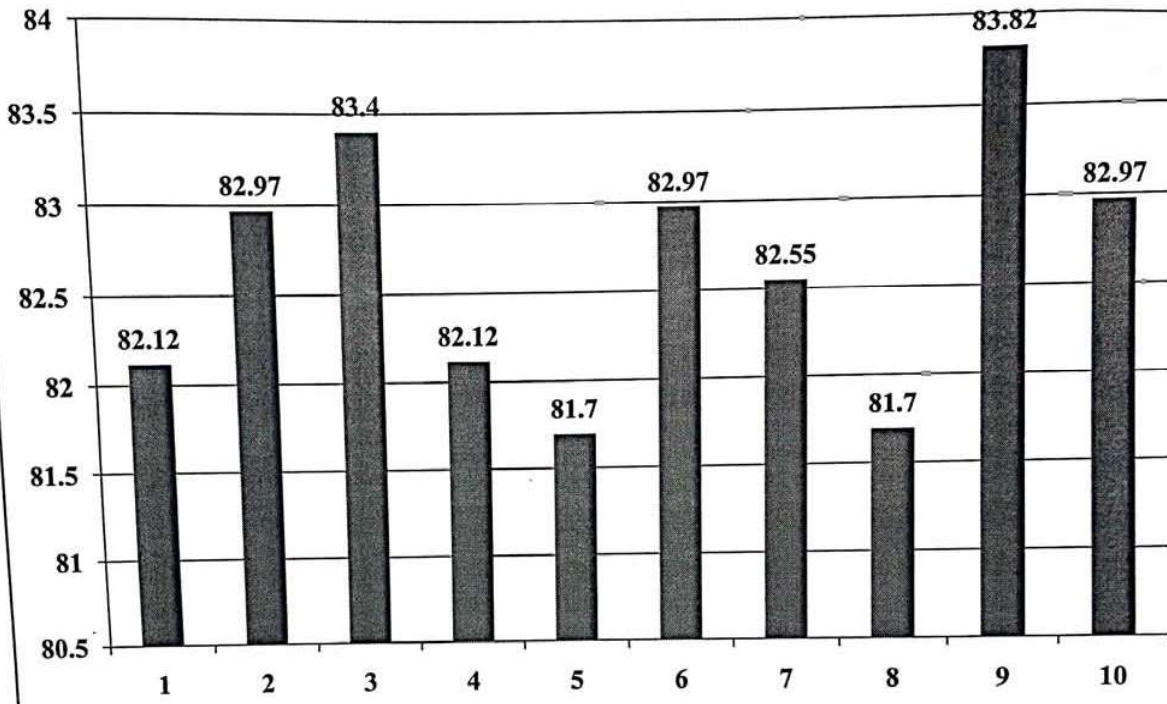
**TE - CIVIL ENGINEERING
SUBJECT - ADVANCED CONCRETE
TECHNOLOGY**



[Signature]
HOD

[Signature]

Principal
HOD

Everest Educational Society's Group of Institutions
COLLEGE OF ENGINEERING & TECHNOLOGY

EVEREST EDUCATIONAL SOCIETY'S GROUP OF INSTITUTIONS

ACADEMIC YEAR: 2018-19

SEMESTER: II

SUBJECT: ADVANCED JAVA

ACADEMIC YEAR: 2018-19 SEMESTER: II

CLASS: TE

DEPARTMENT: COMPUTER SCIENCE ENGINEERING

SR. NO.	QUESTIONS	COUNT	PERCENTAGE
1	Whether the teacher were well prepared, organized and course material is well structured?	16	91.2
2	Was the blackboard writing clear and organized?	14	75.2
3	Was the teacher able to deliver lectures with good communication skills?	12	68
4	Does the teacher provide learning material and resources of course contents?	15	83.2
5	Were the evaluation and assessment is fair and satisfactory?	14	78.4
6	Whether teacher was always accessible to the students for counseling, guidance and solving queries off the classroom hours?	14	77.6
7	Were you encouraged to ask question, to make lectures interactive and lively?	17	93.6
8	Did the course improve your understanding of concepts, principles in this field and motivated you to think and learn?	14	76
9	How do you rate the student-teacher relationship in the Institute/Department as a whole?	13	69.6
10	Syllabus is sufficient to make you analyse the engineering problems and its suitable solution?	16	86.4

B. K. Singh
HOD



D. Gupta
Principal

Everest Educational Society's Group of Institutions
COLLEGE OF ENGINEERING

ons
:GY

TE - COMPUTER SCIENCE ENGINEERING
SUBJECT - ADVANCED JAVA

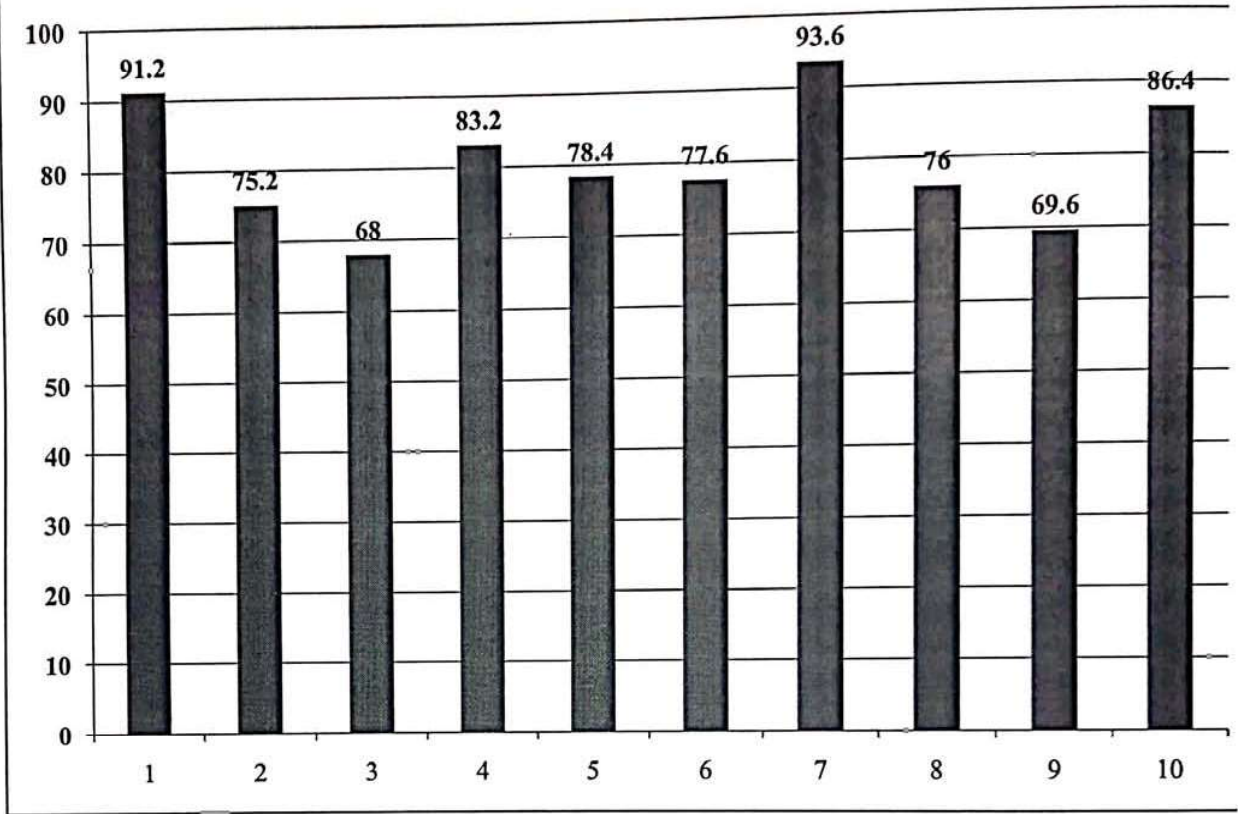

B. K. J.
HOD

D. Gupta
Principal

Everest Educational Society's Group of Institutions
COLLEGE OF ENGINEERING & TECHNOLOGY

EVEREST EDUCATIONAL SOCIETY'S GROUP OF INSTITUTIONS

ACADEMIC YEAR: 2018-19

SEMESTER: II

SUBJECT: SOFTWARE ENGINEERING

ACADEMIC YEAR: 2018-19 SEMESTER: II

CLASS: TE

DEPARTMENT: COMPUTER SCIENCE ENGINEERING

SR. NO.	QUESTIONS	COUNT	PERCENTAGE
1	Whether the teacher were well prepared, organized and course material is well structured?	16	77.6
2	Was the blackboard writing clear and organized?	16	80
3	Was the teacher able to deliver lectures with good communication skills?	16	82.4
4	Does the teacher provide learning material and resources of course contents?	17	83.2
5	Were the evaluation and assessment is fair and satisfactory?	16	79.2
6	Whether teacher was always accessible to the students for counseling, guidance and solving queries off the classroom hours?	16	80.8
7	Were you encouraged to ask question, to make lectures interactive and lively?	15	74.4
8	Did the course improve your understanding of concepts, principles in this field and motivated you to think and learn?	16	80.8
9	How do you rate the student-teacher relationship in the Institute/Department as a whole?	14	70.4
10	Syllabus is sufficient to make you analyse the engineering problems and its suitable solution?	15	72.8

B. Singh
HOD

D. Gupta
PRINCIPAL

Principal
Everest Educational Society's Group of Institutions

TE - COMPUTER SCIENCE ENGINEERING
SUBJECT - SOFTWARE ENGINEERING

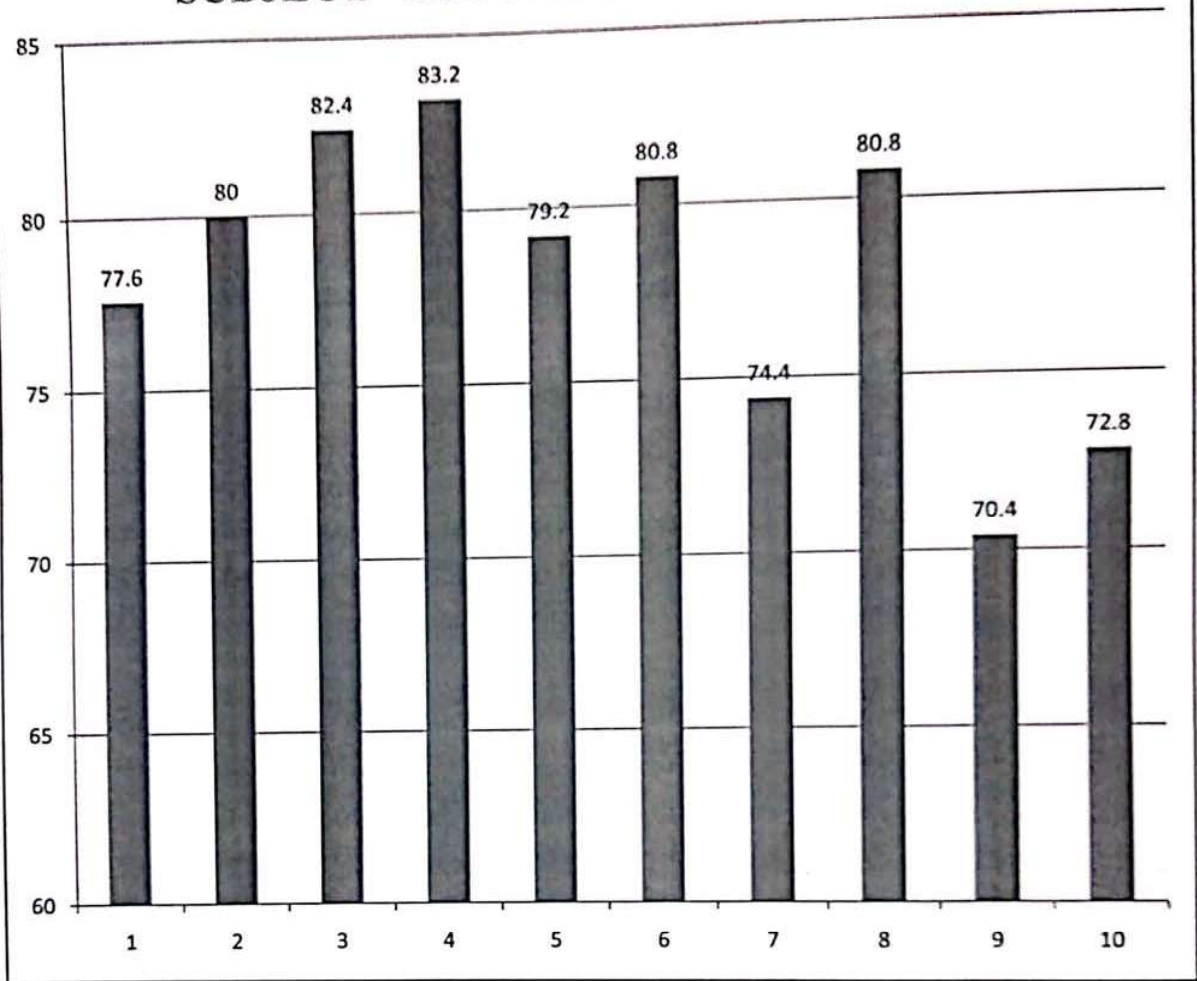

R. K. J.
HOD



D. Gupta
Principal

Everest Educational Society's Group of Institutions
COLLEGE OF ENGINEERING & TECHNOLOGY

EVEREST EDUCATIONAL SOCIETY'S GROUP OF INSTITUTIONS

ACADEMIC YEAR: 2018-19

SEMESTER: II

SUBJECT: E BUISENESS SYSTEM (FOR IT)

ACADEMIC YEAR: 2018-19 SEMESTER: II

CLASS: TE

DEPARTMENT: COMPUTER SCIENCE ENGINEERING

SR. NO.	QUESTIONS	COUNT	PERCENTAGE
1	Whether the teacher were well prepared, organized and course material is well structured?	16	82.4
2	Was the blackboard writing clear and organized?	16	81.6
3	Was the teacher able to deliver lectures with good communication skills?	14	74.4
4	Does the teacher provide learning material and resources of course contents?	16	83.2
5	Were the evaluation and assessment is fair and satisfactory?	14	76
6	Whether teacher was always accessible to the students for counseling, guidance and solving queries off the classroom hours?	14	73.6
7	Were you encouraged to ask question, to make lectures interactive and lively?	16	83.2
8	Did the course improve your understanding of concepts, principles in this field and motivated you to think and learn?	15	76.8
9	How do you rate the student-teacher relationship in the Institute/Department as a whole?	15	77.6
10	Syllabus is sufficient to make you analyse the engineering problems and its suitable solution?	15	80

Rajesh
HOD



Dhruv
PRINCIPAL
Principal

Everest Educational Society's Group of Institutions
COLLEGE OF ENGINEERING & TECHNOLOGY

TE - COMPUTER SCIENCE
ENGINEERING
SUBJECT - E BUISENESS SYSTEM (FOR
IT)

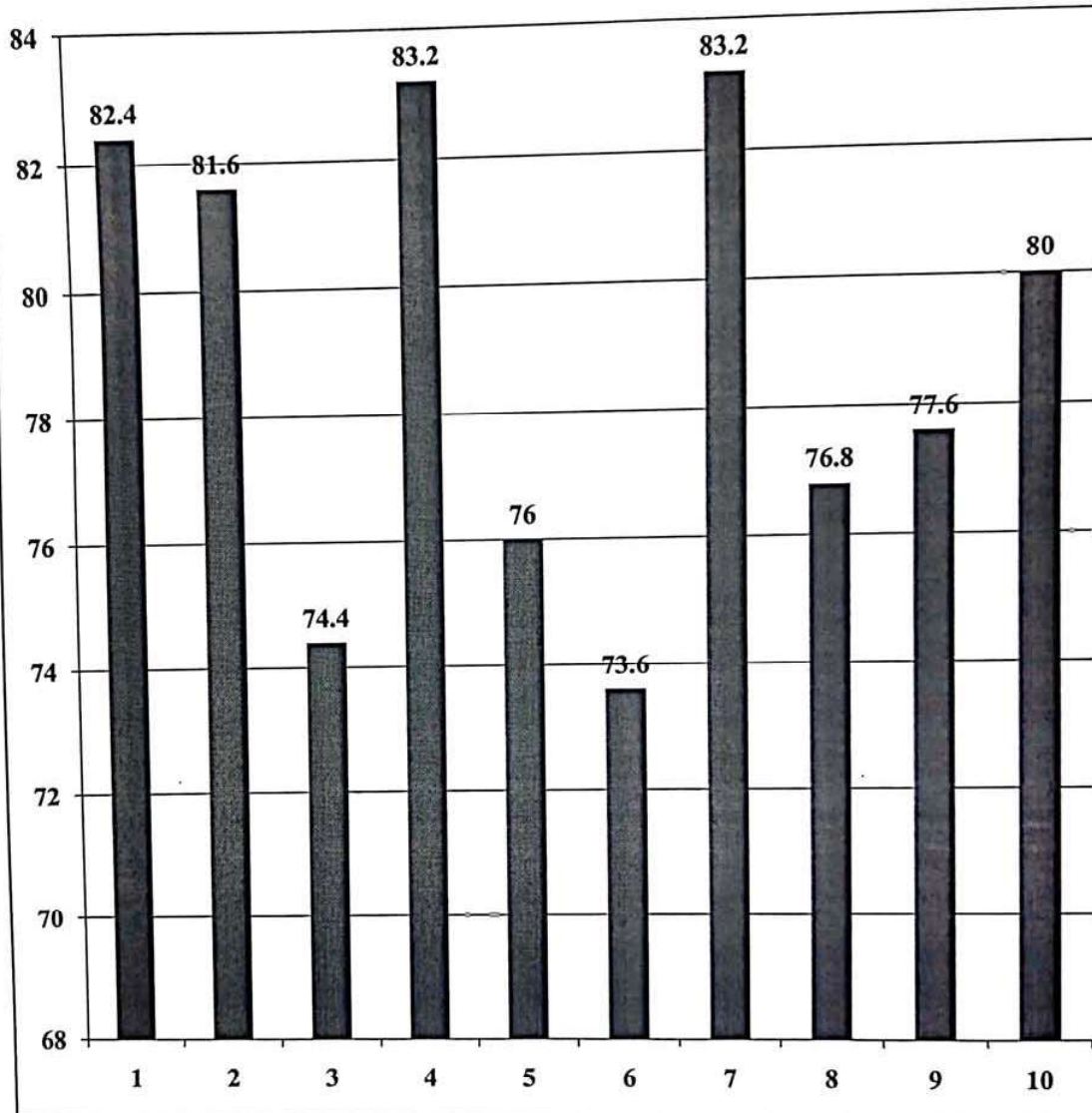

[Handwritten Signature]
HOD

[Handwritten Signature]
HOD, pal

EVEREST EDUCATIONAL SOCIETY'S GROUP OF INSTITUTIONS

ACADEMIC YEAR: 2018-19

SEMESTER: II

SUBJECT: SYSTEM PROGRAMING (FOR CSE)

ACADEMIC YEAR: 2018-19 SEMESTER: II

CLASS: TE

DEPARTMENT: COMPUTER SCIENCE ENGINEERING

SR. NO.	QUESTIONS	COUNT	PERCENTAGE
1	Whether the teacher were well prepared, organized and course material is well structured?	15	83.2
2	Was the blackboard writing clear and organized?	15	83.2
3	Was the teacher able to deliver lectures with good communication skills?	14	76
4	Does the teacher provide learning material and resources of course contents?	14	75.2
5	Were the evaluation and assessment is fair and satisfactory?	14	79.2
6	Whether teacher was always accessible to the students for counseling, guidance and solving queries off the classroom hours?	15	83.3
7	Were you encouraged to ask question, to make lectures interactive and lively?	14	78.4
8	Did the course improve your understanding of concepts, principles in this field and motivated you to think and learn?	14	76
9	How do you rate the student-teacher relationship in the Institute/Department as a whole?	15	80.8
10	Syllabus is sufficient to make you analyse the engineering problems and its suitable solution?	15	81.6

B. K. J.
HOD



PRINCIPAL
Principal

Everest Educational Society's Group of Institutions
COLLEGE OF ENGINEERING & TECHNOLOGY

**TE - COMPUTER SCIENCE ENGINEERING
SUBJECT - SYSTEM PROGRAMMING (FOR
CSE)**

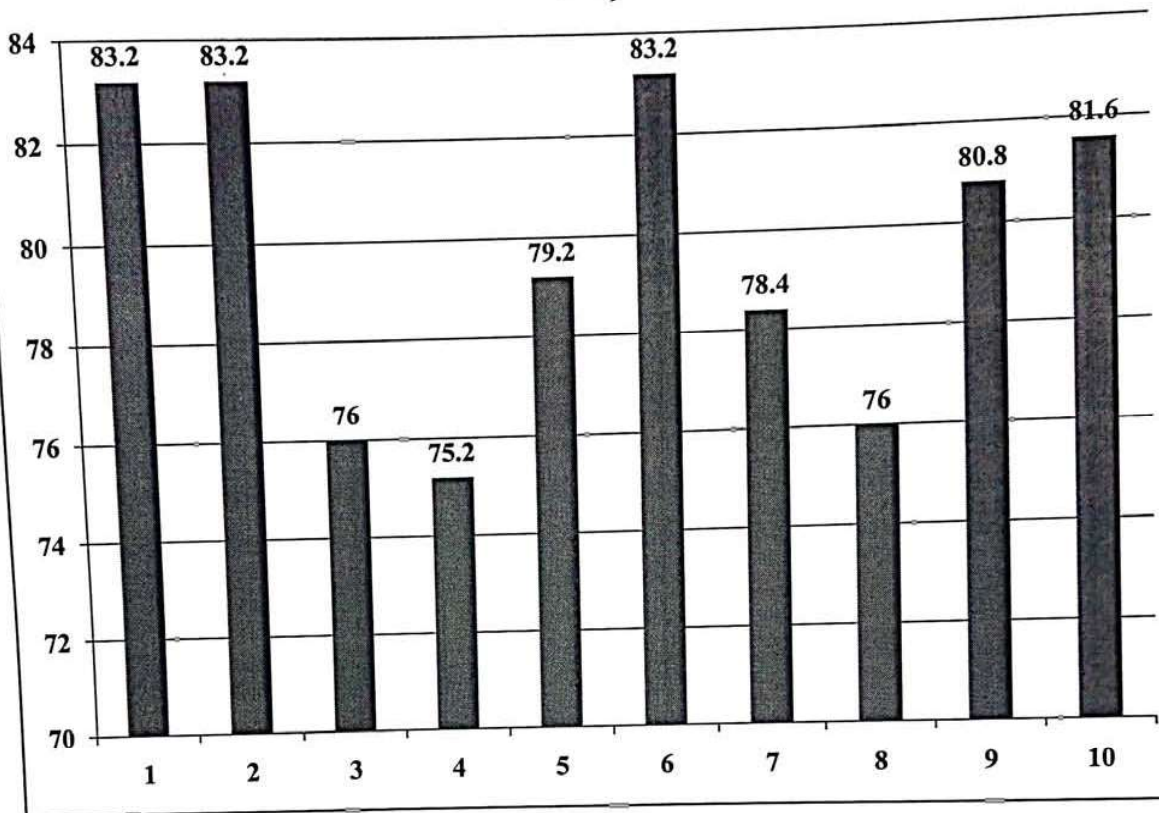

R. K. Bhat
HOD

D Gupta
Principal

Everest Educational Society's Group of Institutions
COLLEGE OF ENGINEERING & TECHNOLOGY

EVEREST EDUCATIONAL SOCIETY'S GROUP OF INSTITUTIONS

ACADEMIC YEAR: 2018-19

SEMESTER: II

SUBJECT: NETWORK SECURITY

ACADEMIC YEAR: 2018-19 SEMESTER: II

CLASS: TE

DEPARTMENT: COMPUTER SCIENCE ENGINEERING

SR. NO.	QUESTIONS	COUNT	PERCENTAGE
1	Whether the teacher were well prepared, organized and course material is well structured?	19	96
2	Was the blackboard writing clear and organized?	16	81.6
3	Was the teacher able to deliver lectures with good communication skills?	15	74.4
4	Does the teacher provide learning material and resources of course contents?	16	78.4
5	Were the evaluation and assessment is fair and satisfactory?	16	81.6
6	Whether teacher was always accessible to the students for counseling, guidance and solving queries off the classroom hours?	17	84.8
7	Were you encouraged to ask question, to make lectures interactive and lively?	17	86.4
8	Did the course improve your understanding of concepts, principles in this field and motivated you to think and learn?	16	81.6
9	How do you rate the student-teacher relationship in the Institute/Department as a whole?	16	78.4
10	Syllabus is sufficient to make you analyse the engineering problems and its suitable solution?	15	75.2

R. K. J.
HOD



D. Gupta
PRINCIPAL
Principal

Everest Educational Society's Group of Institutions
COLLEGE OF ENGINEERING & TECHNOLOGY

EVEREST EDUCATIONAL SOCIETY'S GROUP OF INSTITUTIONS
ACADEMIC YEAR: 2018-19
SEMESTER: II

TE - COMPUTER SCIENCE ENGINEERING
SUBJECT - NETWORK SECURITY

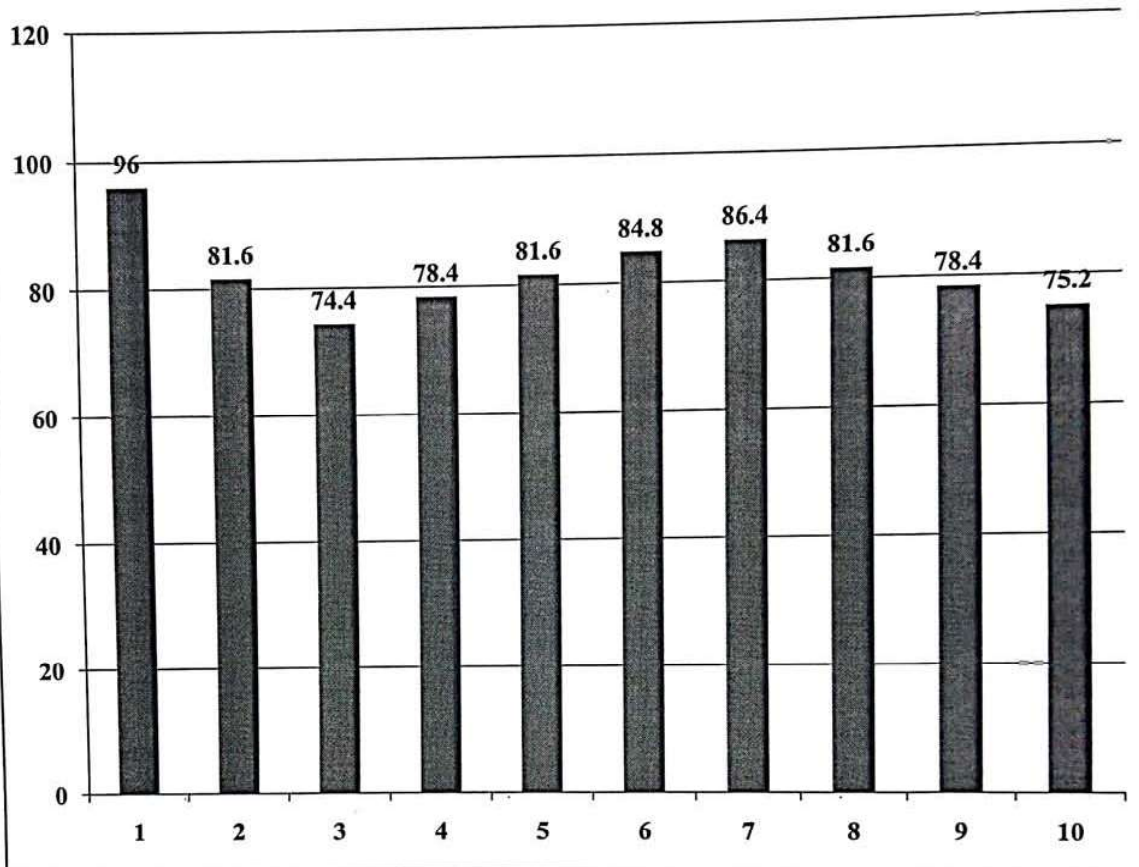

B. K. S.
HOD



D Gupta
HOD

EVEREST EDUCATIONAL SOCIETY'S GROUP OF INSTITUTIONS

ACADEMIC YEAR: 2018-19

SEMESTER: II

SUBJECT: ELECTRICAL MACHINE DESIGN

ACADEMIC YEAR: 2018-19 SEMESTER: II

CLASS: TE

DEPARTMENT: ELECTRICAL ENGINEERING

SR. NO.	QUESTIONS	COUNT	PERCENTAGE
1	Whether the teacher were well prepared, organized and course material is well structured?	41	74.16
2	Was the blackboard writing clear and organized?	39	70.83
3	Was the teacher able to deliver lectures with good communication skills?	42	76.66
4	Does the teacher provide learning material and resources of course contents?	43	77.5
5	Were the evaluation and assessment is fair and satisfactory?	44	79.16
6	Whether teacher was always accessible to the students for counseling, guidance and solving queries off the classroom hours?	44	80
7	Were you encouraged to ask question, to make lectures interactive and lively?	44	79.16
8	Did the course improve your understanding of concepts, principles in this field and motivated you to think and learn?	43	77.5
9	How do you rate the student-teacher relationship in the Institute/Department as a whole?	44	79.16
10	Syllabus is sufficient to make you analyse the engineering problems and its suitable solution?	47	85.83

HOD

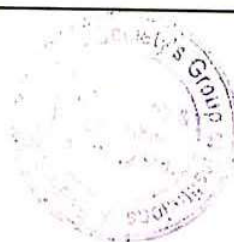

PRINCIPAL

Principal

Everest Educational Society's Group of Institutions
COLLEGE OF ENGINEERING & TECHNOLOGY

TE - ELECTRICAL ENGINEERING
SUBJECT - ELECTRICAL MACHINE DESIGN

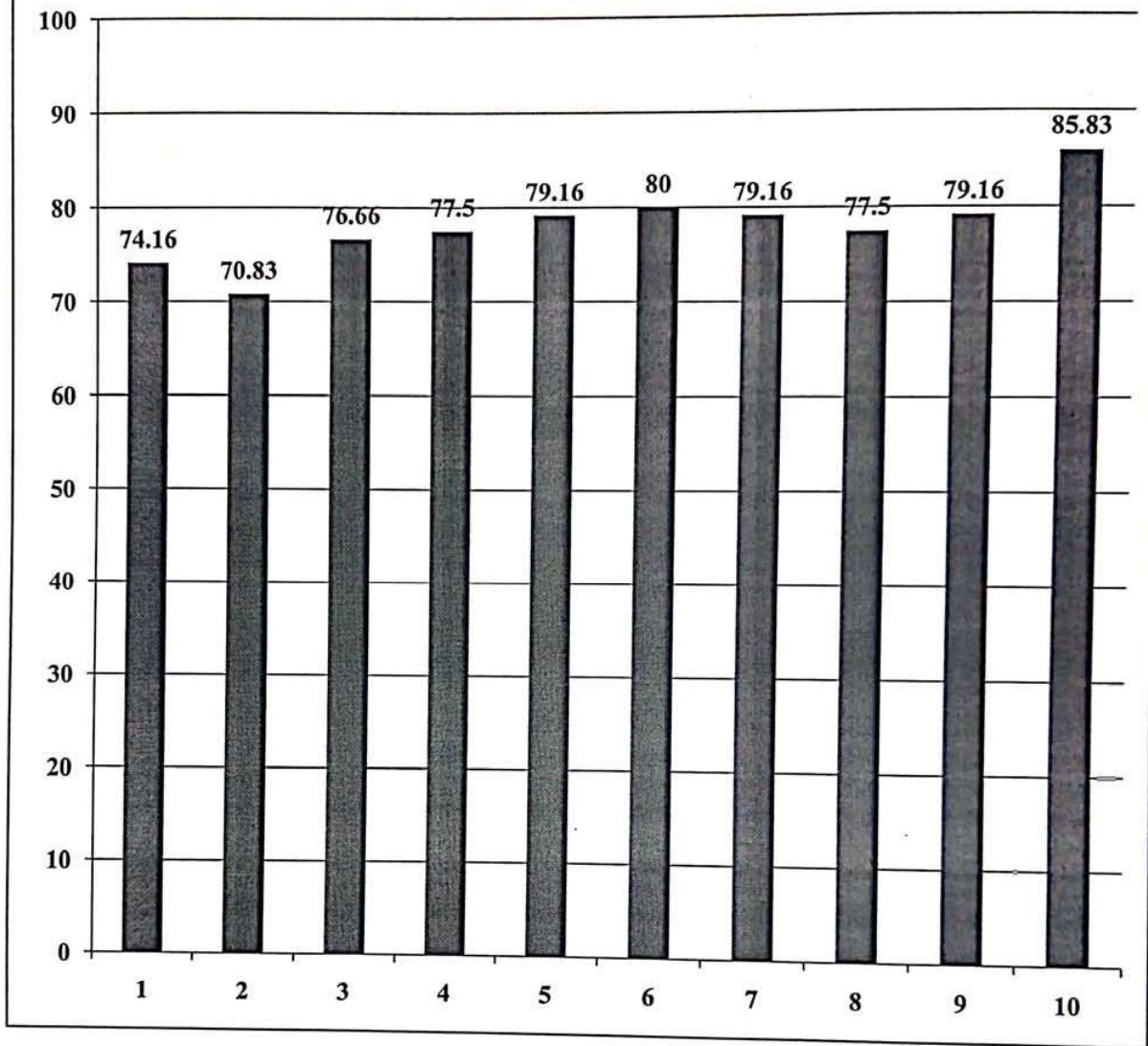

HOD

Principal
Everest Educational Society's Group of Institutions
COLLEGE OF ENGINEERING & TECHNOLOGY

EVEREST EDUCATIONAL SOCIETY'S GROUP OF INSTITUTIONS

ACADEMIC YEAR: 2018-19

SEMESTER: II

SUBJECT: TESTING AND MAINTENANCE OF ELECTRICAL EQUIPMENTS

ACADEMIC YEAR: 2018-19 SEMESTER: II

CLASS: TE

DEPARTMENT: ELECTRICAL ENGINEERING

SR. NO.	QUESTIONS	COUNT	PERCENTAGE
1	Whether the teacher were well prepared, organized and course material is well structured?	47	82.5
2	Was the blackboard writing clear and organized?	48	84.16
3	Was the teacher able to deliver lectures with good communication skills?	41	72.5
4	Does the teacher provide learning material and resources of course contents?	44	76.66
5	Were the evaluation and assessment is fair and satisfactory?	44	77.5
6	Whether teacher was always accessible to the students for counseling, guidance and solving queries off the classroom hours?	45	78.33
7	Were you encouraged to ask question, to make lectures interactive and lively?	45	79.16
8	Did the course improve your understanding of concepts, principles in this field and motivated you to think and learn?	47	81.66
9	How do you rate the student-teacher relationship in the Institute/Department as a whole?	43	75
10	Syllabus is sufficient to make you analyse the engineering problems and its suitable solution?	44	76.66

HOD



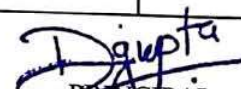

PRINCIPAL

Principal

Everest Educational Society's Group of Institutions
COLLEGE OF ENGINEERING & TECHNOLOGY

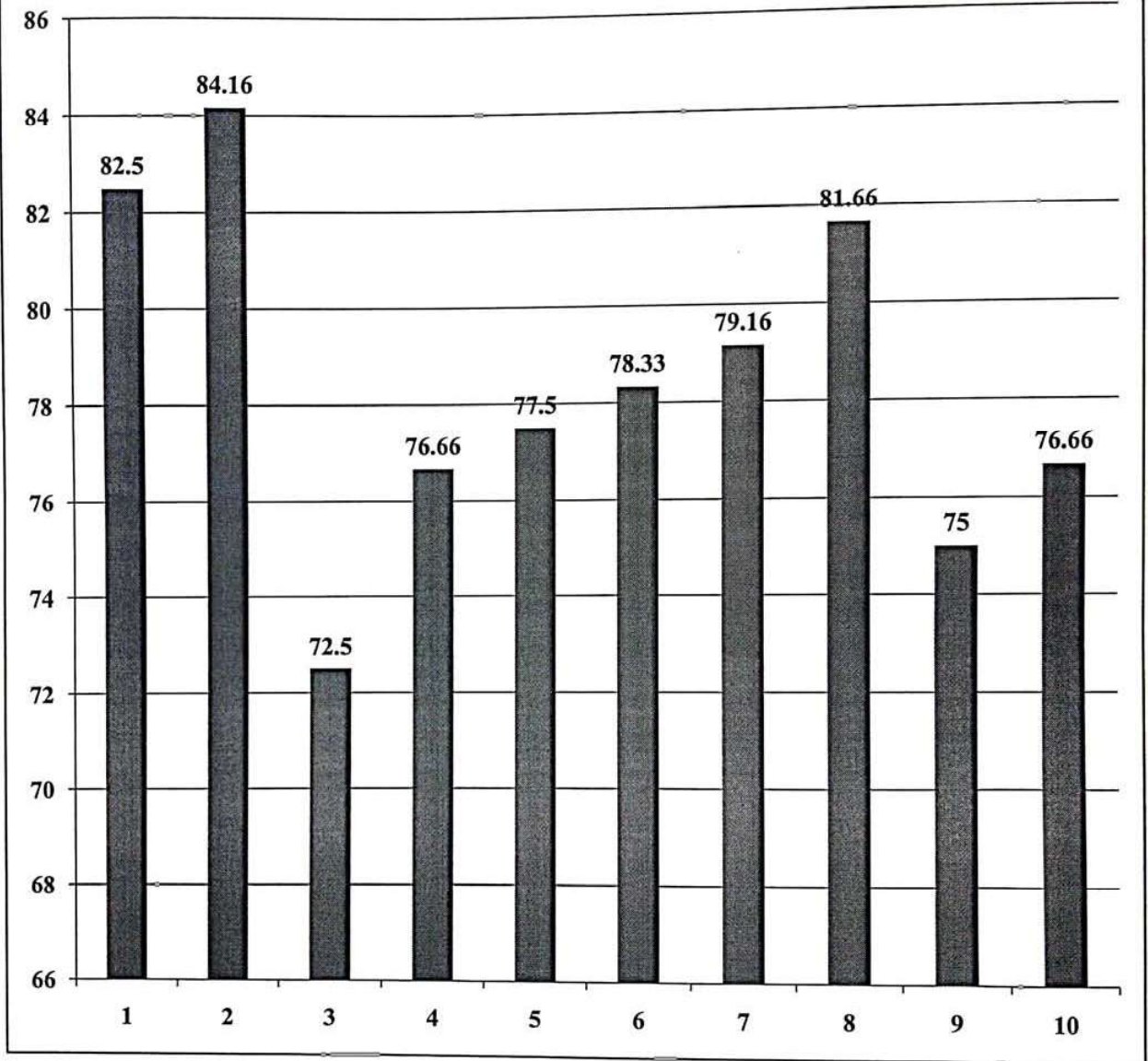
TE - ELECTRICAL ENGINEERING
SUBJECT - TESTING AND MAINTENANCE OF
ELECTRICAL EQUIPMENTS



[Handwritten Signature]
HOD



[Handwritten Signature]
Principal

Everest Educational Society's Group of Institutions
COLLEGE OF ENGINEERING & TECHNOLOGY

EVEREST EDUCATIONAL SOCIETY'S GROUP OF INSTITUTIONS

ACADEMIC YEAR: 2018-19

SEMESTER: II

SUBJECT: POWER ELECTRONICS -I

ACADEMIC YEAR: 2018-19 SEMESTER: II

CLASS: TE

DEPARTMENT: ELECTRICAL ENGINEERING

SR. NO.	QUESTIONS	COUNT	PERCENTAGE
1	Whether the teacher were well prepared, organized and course material is well structured?	70	80
2	Was the blackboard writing clear and organized?	76	85.83
3	Was the teacher able to deliver lectures with good communication skills?	74	84.16
4	Does the teacher provide learning material and resources of course contents?	74	84.16
5	Were the evaluation and assessment is fair and satisfactory?	76	86.66
6	Whether teacher was always accessible to the students for counseling, guidance and solving queries off the classroom hours?	71	80.83
7	Were you encouraged to ask question, to make lectures interactive and lively?	73	83.33
8	Did the course improve your understanding of concepts, principles in this field and motivated you to think and learn?	75	85
9	How do you rate the student-teacher relationship in the Institute/Department as a whole?	73	82.5
10	Syllabus is sufficient to make you analyse the engineering problems and its suitable solution?	74	84.16



HOB



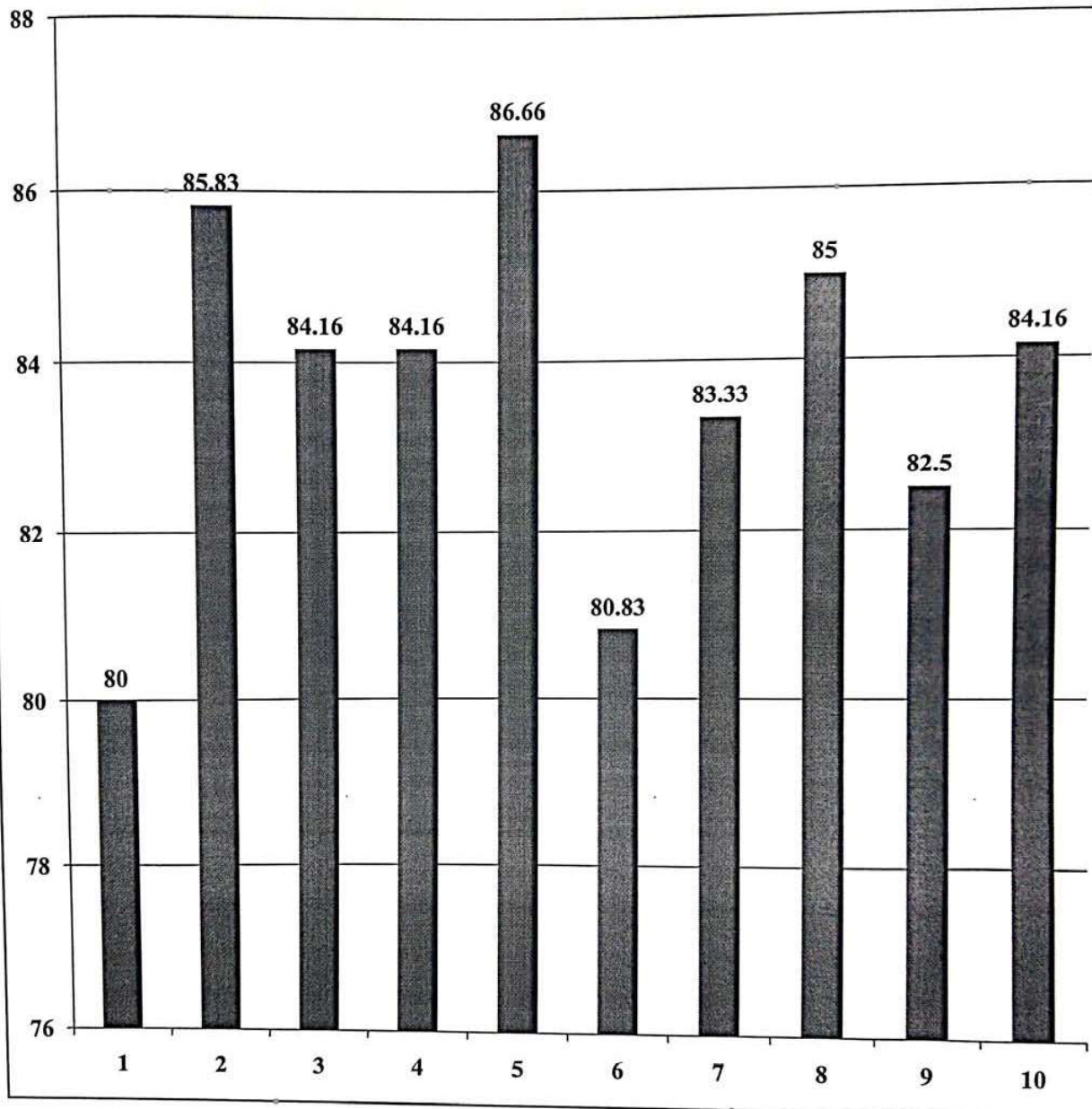

PRINCIPAL
Principal

Everest Educational Society's Group of Institutions
COLLEGE OF ENGINEERING & TECHNOLOGY

TE - ELECTRICAL ENGINEERING
SUBJECT - POWER ELECTRONICS - I

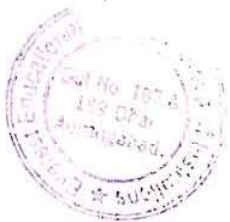

[Handwritten Signature]
HOD



[Handwritten Signature]
Principal
HOD

EVEREST EDUCATIONAL SOCIETY'S GROUP OF INSTITUTIONS

ACADEMIC YEAR: 2018-19

SEMESTER: II

SUBJECT: ENERGY CONSERVATION AND MANAGEMENT

ACADEMIC YEAR: 2018-19 SEMESTER: II

CLASS: TE

DEPARTMENT: ELECTRICAL ENGINEERING

SR. NO.	QUESTIONS	COUNT	PERCENTAGE
1	Whether the teacher were well prepared, organized and course material is well structured?	105	83.84
2	Was the blackboard writing clear and organized?	104	83.07
3	Was the teacher able to deliver lectures with good communication skills?	105	83.84
4	Does the teacher provide learning material and resources of course contents?	107	85.38
5	Were the evaluation and assessment is fair and satisfactory?	103	82.3
6	Whether teacher was always accessible to the students for counseling, guidance and solving queries off the classroom hours?	99	79.23
7	Were you encouraged to ask question, to make lectures interactive and lively?	109	86.92
8	Did the course improve your understanding of concepts, principles in this field and motivated you to think and learn?	101	80.76
9	How do you rate the student-teacher relationship in the Institute/Department as a whole?	104	83.07
10	Syllabus is sufficient to make you analyse the engineering problems and its suitable solution?	108	86.09



HOD



PRINCIPAL

Everest Educational Society's Group of Institutions
COLLEGE OF ENGINEERING & TECHNOLOGY

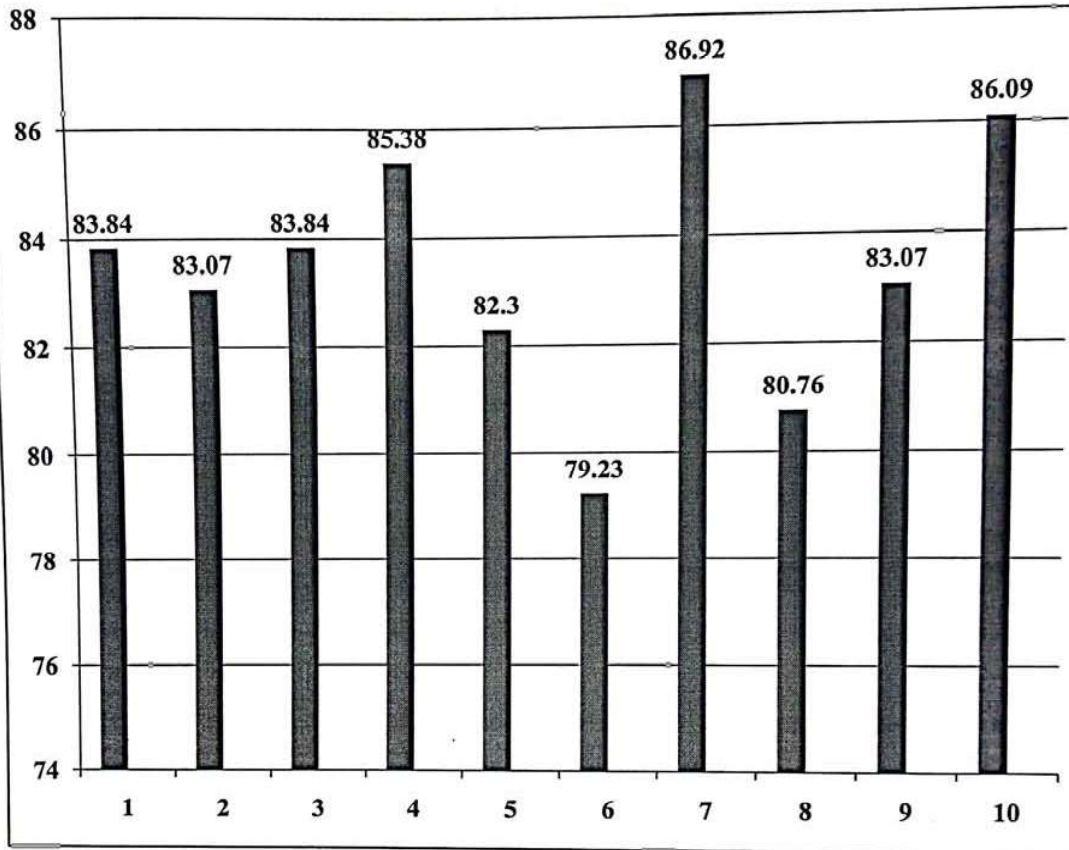
**TE - ELECTRICAL ENGINEERING
SUBJECT - ENERGY CONSERVATION
AND AUDIT**



[Signature]
HOD

[Signature]
Principal

Everest Educational Society's Group of Institution
COLLEGE OF ENGINEERING & TECHNOLOG

EVEREST EDUCATIONAL SOCIETY'S GROUP OF INSTITUTIONS

ACADEMIC YEAR: 2018-19

SEMESTER: II

SUBJECT: MICROCONTROLLER AND APPLICATION

ACADEMIC YEAR: 2018-19 SEMESTER: II

CLASS: TE

DEPARTMENT: ELECTRICAL ENGINEERING

SR. NO.	QUESTIONS	COUNT	PERCENTAGE
1	Whether the teacher were well prepared, organized and course material is well structured?	78	85
2	Was the blackboard writing clear and organized?	71	77.5
3	Was the teacher able to deliver lectures with good communication skills?	70	75.83
4	Does the teacher provide learning material and resources of course contents?	72	78.33
5	Were the evaluation and assessment is fair and satisfactory?	68	74.16
6	Whether teacher was always accessible to the students for counseling, guidance and solving queries off the classroom hours?	71	76.66
7	Were you encouraged to ask question, to make lectures interactive and lively?	74	80.83
8	Did the course improve your understanding of concepts, principles in this field and motivated you to think and learn?	73	79.16
9	How do you rate the student-teacher relationship in the Institute/Department as a whole?	67	73.33
10	Syllabus is sufficient to make you analyse the engineering problems and its suitable solution?	77	84.16

HOD





PRINCIPAL
Principal

Everest Educational Society's Group of Institutions
COLLEGE OF ENGINEERING & TECHNOLOGY

EVEREST EDUCATIONAL SOCIETY'S GROUP OF INSTITUTIONS
ACADEMIC YEAR: 2018-19
SEMESTER: II

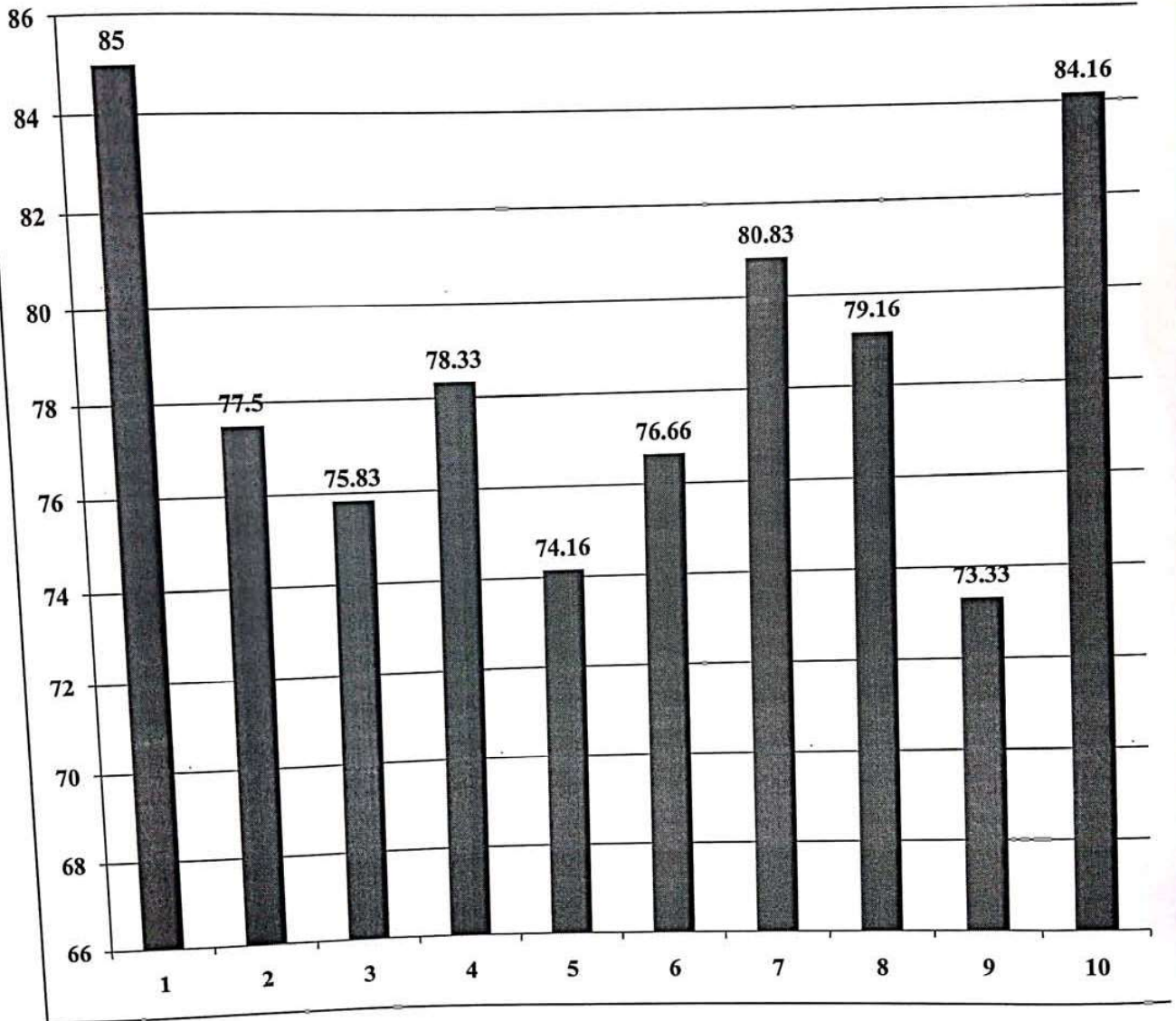
TE - ELECTRICAL ENGINEERING
SUBJECT - MICROCONTROLLER AND
APPLICATION



(Signature)
HOD



(Signature)
Principal
HOD
Everest Educational Society's Group of Institutions
COLLEGE OF ENGINEERING & TECHNOLOGY

EVEREST EDUCATIONAL SOCIETY'S GROUP OF INSTITUTIONS

ACADEMIC YEAR: 2018-19

SEMESTER: II

SUBJECT: DESIGN OF MACHINE ELEMENT-II

ACADEMIC YEAR: 2018-19 SEMESTER: II

CLASS: TE

DEPARTMENT: MECHANICAL ENGINEERING

SR. NO.	QUESTIONS	COUNT	PERCENTAGE
1	Whether the teacher were well prepared, organized and course material is well structured?	62	83.07
2	Was the blackboard writing clear and organized?	57	75.38
3	Was the teacher able to deliver lectures with good communication skills?	51	67.69
4	Does the teacher provide learning material and resources of course contents?	59	78.46
5	Were the evaluation and assessment is fair and satisfactory?	66	87.69
6	Whether teacher was always accessible to the students for counseling, guidance and solving queries off the classroom hours?	60	80
7	Were you encouraged to ask question, to make lectures interactive and lively?	63	84.61
8	Did the course improve your understanding of concepts, principles in this field and motivated you to think and learn?	55	73.84
9	How do you rate the student-teacher relationship in the Institute/Department as a whole?	58	76.92
10	Syllabus is sufficient to make you analyse the engineering problems and its suitable solution?	59	78.46

HOD

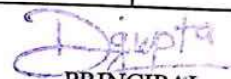
PRINCIPAL
Principal

Everest Educational Society's Group of Institutions
COLLEGE OF ENGINEERING & TECHNOLOGY

EVEREST EDUCATIONAL SOCIETY'S GROUP OF INSTITUTIONS
ACADEMIC YEAR: 2018-19
SEMESTER: II

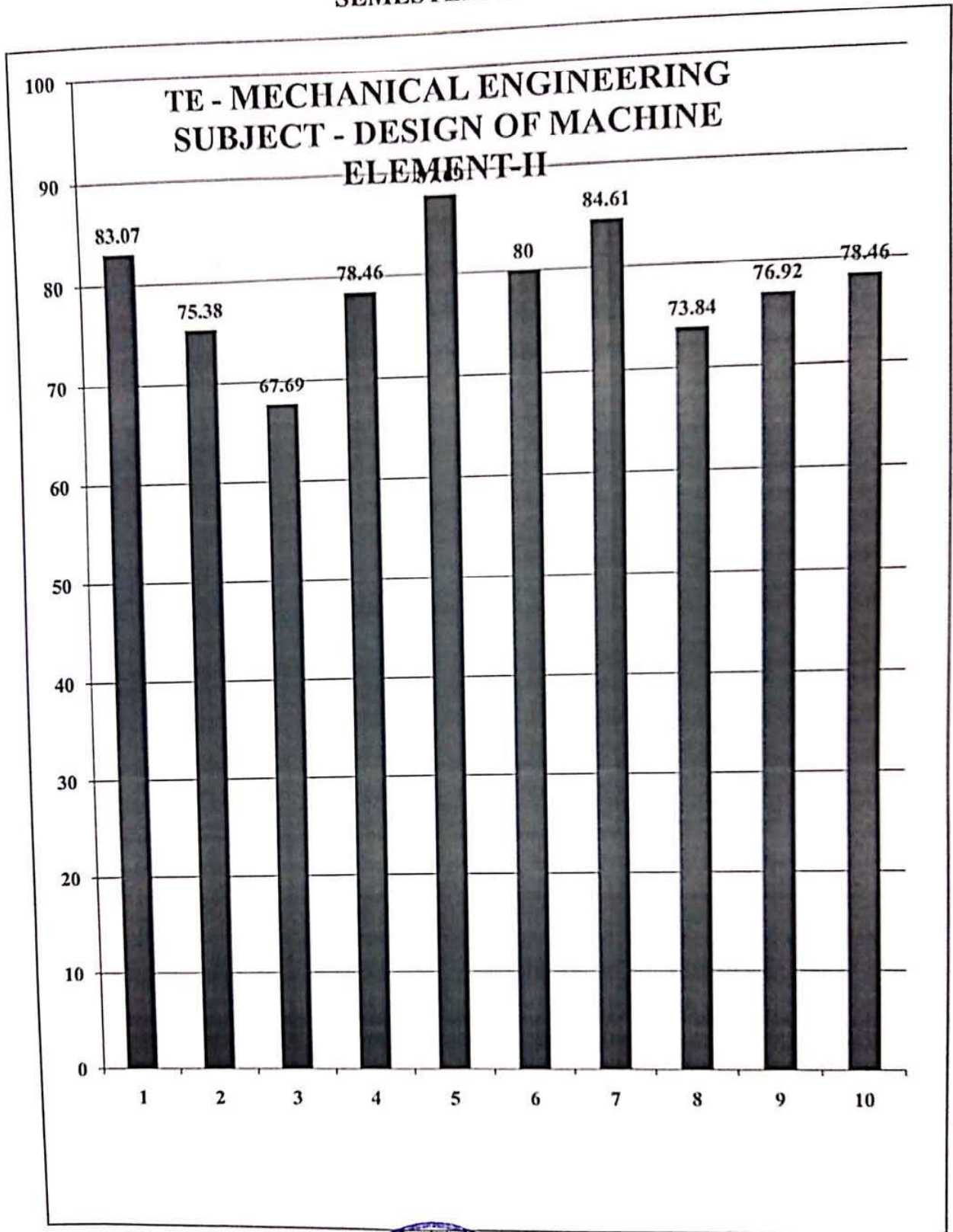

[Signature]
HOD



[Signature]

Principal
Everest Educational Society's Group of Institutions
COLLEGE OF ENGINEERING & TECHNOLOGY

EVEREST EDUCATIONAL SOCIETY'S GROUP OF INSTITUTIONS

ACADEMIC YEAR: 2018-19

SEMESTER: II

SUBJECT: HEAT TRANSFER

ACADEMIC YEAR: 2018-19 SEMESTER: II

CLASS: TE

DEPARTMENT: MECHANICAL ENGINEERING

SR. NO.	QUESTIONS	COUNT	PERCENTAGE
1	Whether the teacher were well prepared, organized and course material is well structured?	46	72.3
2	Was the blackboard writing clear and organized?	52	83.07
3	Was the teacher able to deliver lectures with good communication skills?	57	90.23
4	Does the teacher provide learning material and resources of course contents?	49	78.46
5	Were the evaluation and assessment is fair and satisfactory?	44	69.23
6	Whether teacher was always accessible to the students for counseling, guidance and solving queries off the classroom hours?	53	84.61
7	Were you encouraged to ask question, to make lectures interactive and lively?	48	76.92
8	Did the course improve your understanding of concepts, principles in this field and motivated you to think and learn?	50	80
9	How do you rate the student-teacher relationship in the Institute/Department as a whole?	47	75.38
10	Syllabus is sufficient to make you analyse the engineering problems and its suitable solution?	51	81.53



HOD



PRINCIPAL
Principal

Everest Educational Society's Group of Institutions
COLLEGE OF ENGINEERING & TECHNOLOGY

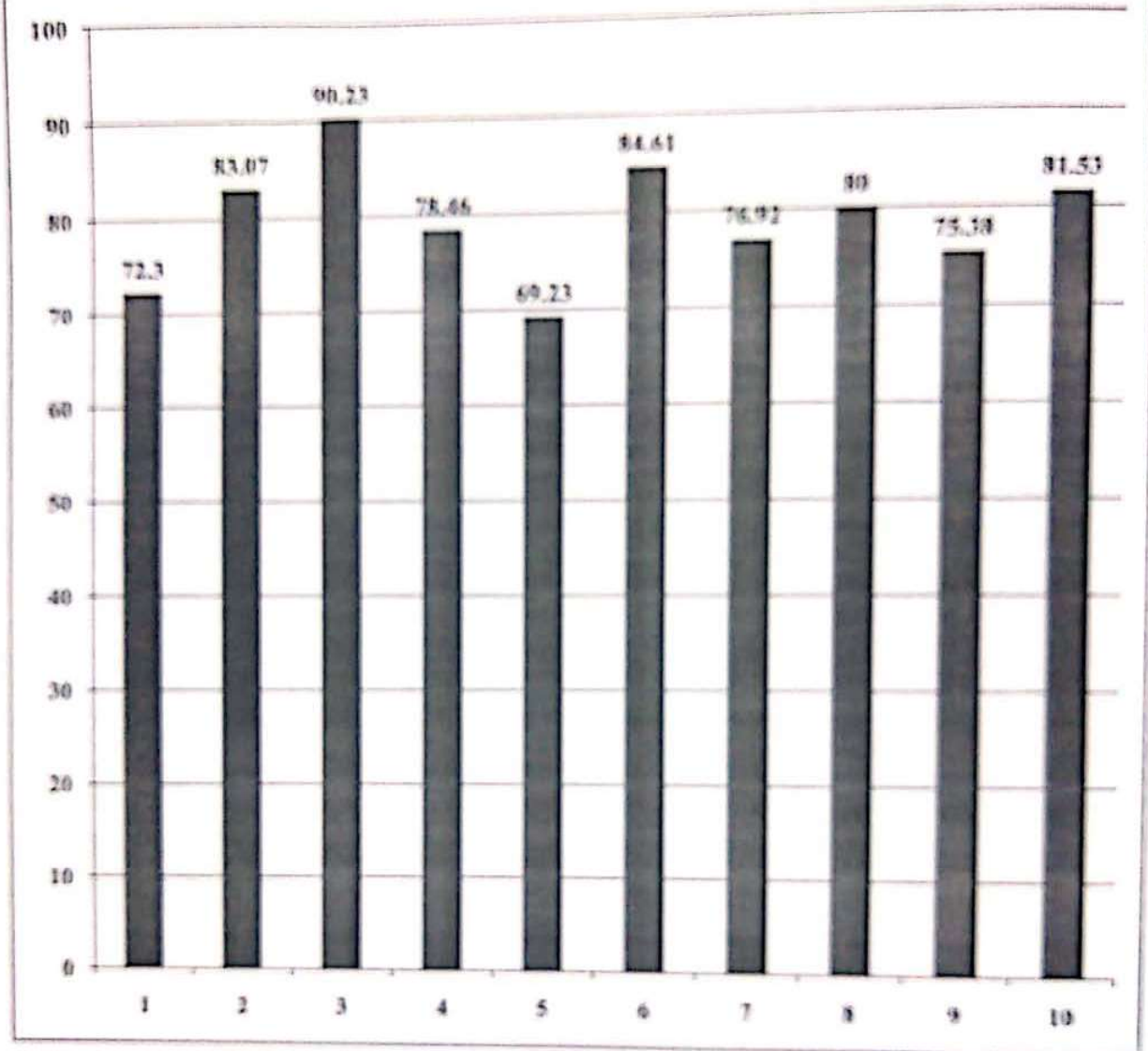
TE - MECHANICAL ENGINEERING
SUBJECT - HEAT TRANSFER



[Signature]
HOD

[Signature]
Principal

EVEREST EDUCATIONAL SOCIETY'S GROUP OF INSTITUTIONS

ACADEMIC YEAR: 2018-19

SEMESTER: II

SUBJECT: TOOL ENGINEERING

ACADEMIC YEAR: 2018-19 SEMESTER: II

CLASS: TE

DEPARTMENT: MECHANICAL ENGINEERING

SR. NO.	QUESTIONS	COUNT	PERCENTAGE
1	Whether the teacher were well prepared, organized and course material is well structured?	100	86.15
2	Was the blackboard writing clear and organized?	87	75.38
3	Was the teacher able to deliver lectures with good communication skills?	91	78.46
4	Does the teacher provide learning material and resources of course contents?	80	69.23
5	Were the evaluation and assessment is fair and satisfactory?	86	73.84
6	Whether teacher was always accessible to the students for counseling, guidance and solving queries off the classroom hours?	98	84.61
7	Were you encouraged to ask question, to make lectures interactive and lively?	93	80
8	Did the course improve your understanding of concepts, principles in this field and motivated you to think and learn?	87	75.38
9	How do you rate the student-teacher relationship in the Institute/Department as a whole?	86	73.84
10	Syllabus is sufficient to make you analyse the engineering problems and its suitable solution?	95	81.53

HOD





PRINCIPAL

Principal

Everest Educational Society's Group of Institutions
COLLEGE OF ENGINEERING & TECHNOLOGY

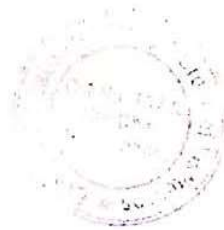
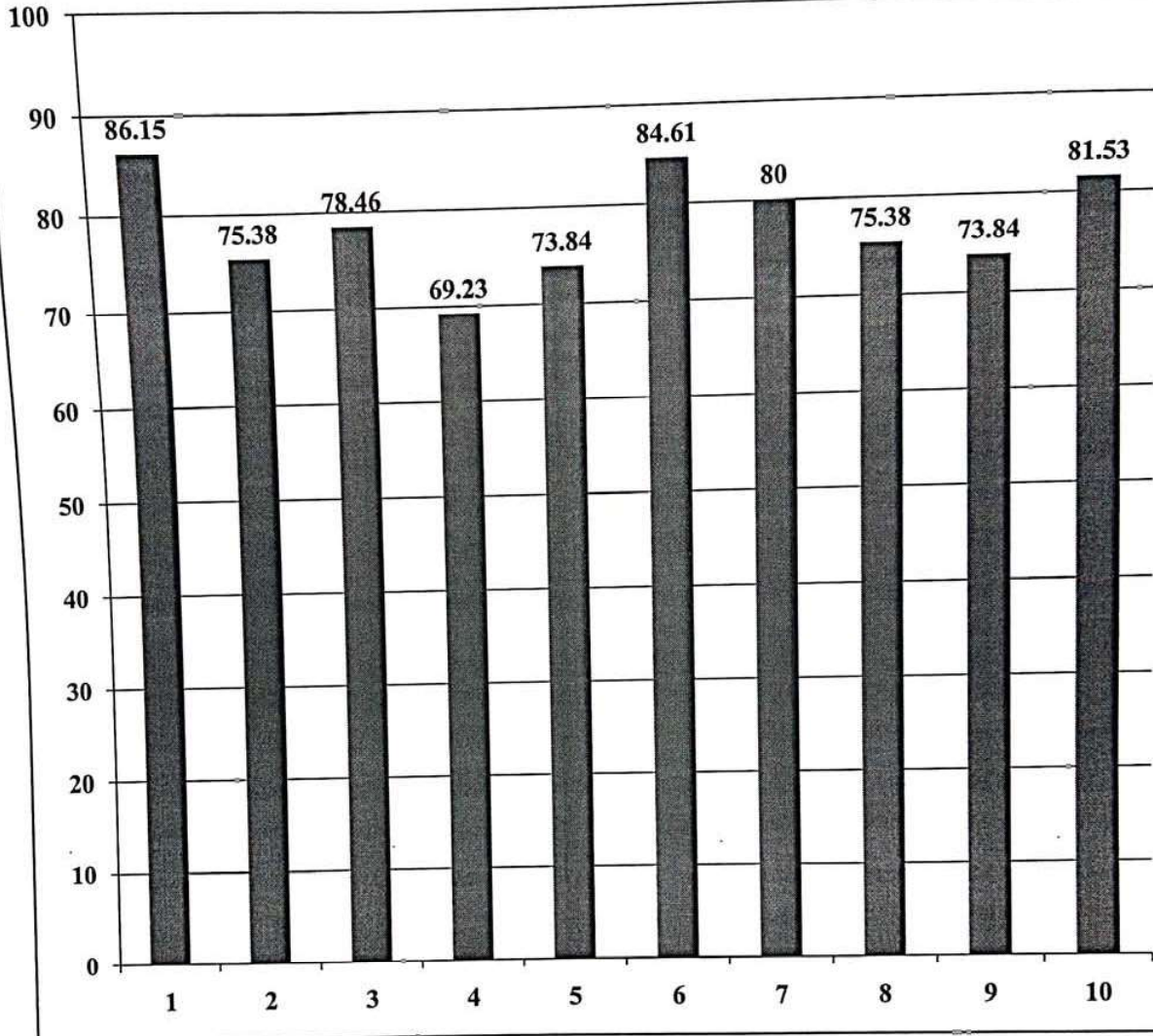
TE - MECHANICAL ENGINEERING
SUBJECT - TOOL ENGINEERING



[Signature]
HOD

[Signature]
Principal

Everest Educational Society's Group of Institutions
COLLEGE OF ENGINEERING & TECHNOLOGY

EVEREST EDUCATIONAL SOCIETY'S GROUP OF INSTITUTIONS

ACADEMIC YEAR: 2018-19

SEMESTER: II

SUBJECT: CAD/CAM

ACADEMIC YEAR: 2018-19 SEMESTER: II

CLASS: TE

DEPARTMENT: MECHANICAL ENGINEERING

SR. NO.	QUESTIONS	COUNT	PERCENTAGE
1	Whether the teacher were well prepared, organized and course material is well structured?	46	80
2	Was the blackboard writing clear and organized?	43	75.38
3	Was the teacher able to deliver lectures with good communication skills?	44	76.92
4	Does the teacher provide learning material and resources of course contents?	46	81.53
5	Were the evaluation and assessment is fair and satisfactory?	46	80
6	Whether teacher was always accessible to the students for counseling, guidance and solving queries off the classroom hours?	41	72.3
7	Were you encouraged to ask question, to make lectures interactive and lively?	50	87.69
8	Did the course improve your understanding of concepts, principles in this field and motivated you to think and learn?	49	86.15
9	How do you rate the student-teacher relationship in the Institute/Department as a whole?	50	87.69
10	Syllabus is sufficient to make you analyse the engineering problems and its suitable solution?	46	80

HOD

PRINCIPAL

Everest Educational Society's Group of Institutions
COLLEGE OF ENGINEERING & TECHNOLOGY

TE - MECHANICAL ENGINEERING
SUBJECT - CAD/CAM

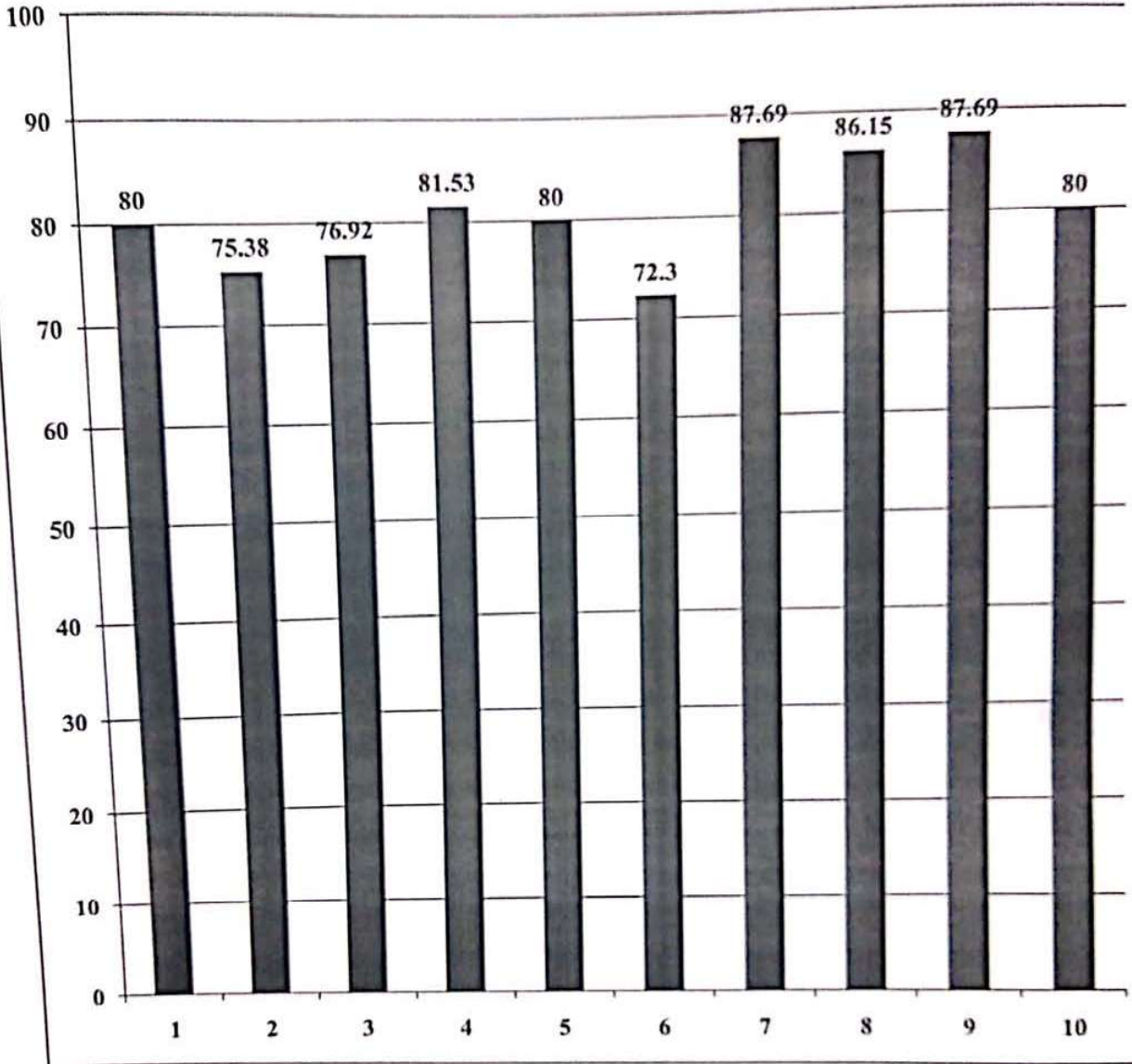

[Handwritten signature]
HOD

[Handwritten signature]
Principal

Everest Educational Society's Group of Institutions
COLLEGE OF ENGINEERING & TECHNOLOGY

EVEREST EDUCATIONAL SOCIETY'S GROUP OF INSTITUTIONS

ACADEMIC YEAR: 2018-19

SEMESTER: II

SUBJECT: INDUSTRIAL HYDRAULIC AND PNEUMATICS

ACADEMIC YEAR: 2018-19 SEMESTER: II

CLASS: TE

DEPARTMENT: MECHANICAL ENGINEERING

SR. NO.	QUESTIONS	COUNT	PERCENTAGE
1	Whether the teacher were well prepared, organized and course material is well structured?	53	76.92
2	Was the blackboard writing clear and organized?	50	72.3
3	Was the teacher able to deliver lectures with good communication skills?	56	81.53
4	Does the teacher provide learning material and resources of course contents?	57	83.07
5	Were the evaluation and assessment is fair and satisfactory?	62	89.23
6	Whether teacher was always accessible to the students for counseling, guidance and solving queries off the classroom hours?	53	76.92
7	Were you encouraged to ask question, to make lectures interactive and lively?	53	76.92
8	Did the course improve your understanding of concepts, principles in this field and motivated you to think and learn?	55	80
9	How do you rate the student-teacher relationship in the Institute/Department as a whole?	61	87.69
10	Syllabus is sufficient to make you analyse the engineering problems and its suitable solution?	48	69.23

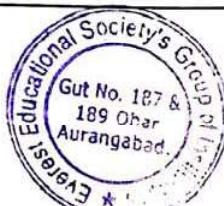

HOD



PRINCIPAL

Everest Educational Society's Group of Institutions
COLLEGE OF ENGINEERING & TECHNOLOGY

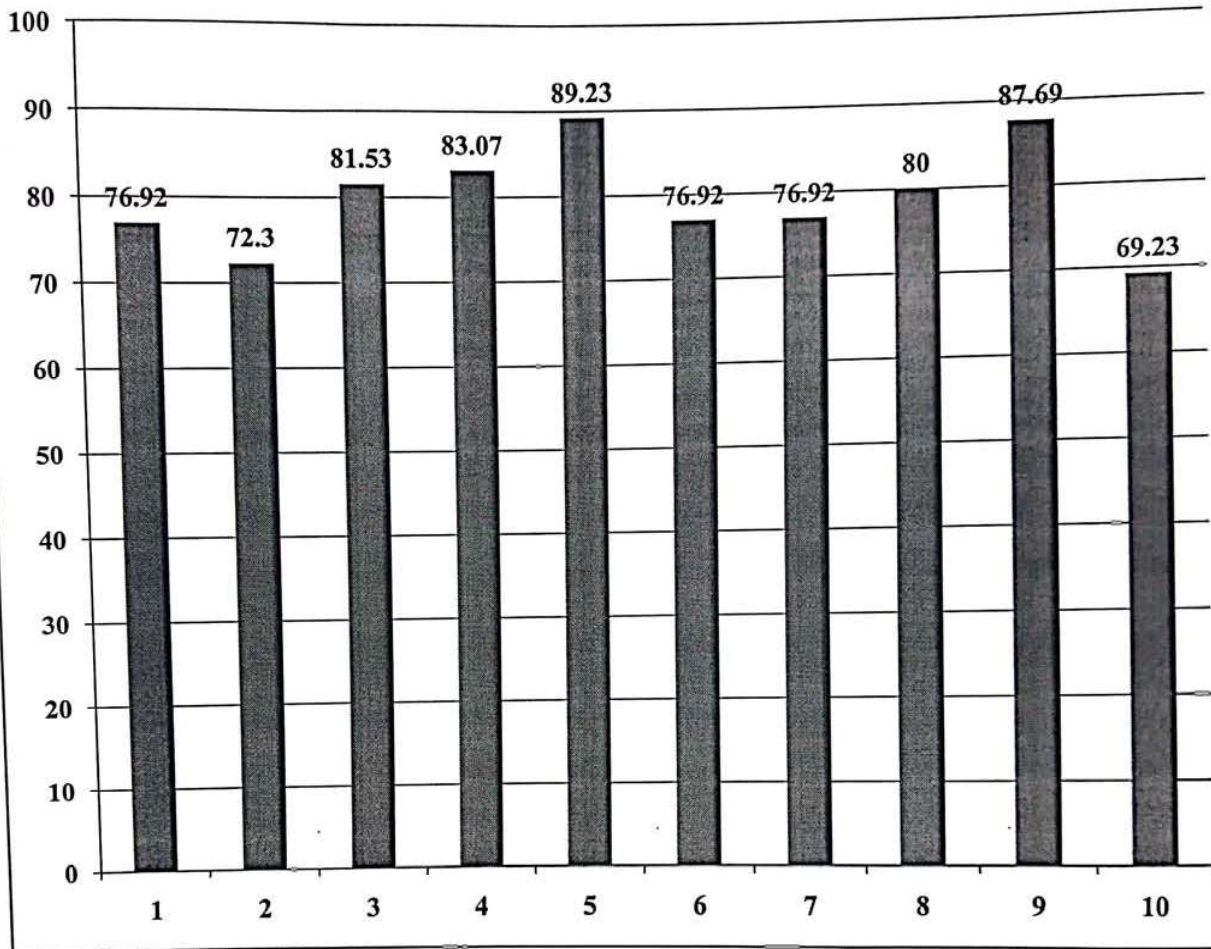
TE - MECHANICAL ENGINEERING
SUBJECT - INDUSTRIAL HYDRAULICS AND
PNEUMATICS



[Signature]
HOD

[Signature]
Principal
Everest Educational Society's Group of Institutions
COLLEGE OF ENGINEERING

EVEREST EDUCATIONAL SOCIETY'S GROUP OF INSTITUTIONS

ACADEMIC YEAR: 2018-19

SEMESTER: II

SUBJECT: CONSTRUCTION MANAGEMENT

ACADEMIC YEAR: 2018-19 SEMESTER: II

CLASS: BE

DEPARTMENT: CIVIL ENGINEERING

SR. NO.	QUESTIONS	COUNT	PERCENTAGE
1	Whether the teacher were well prepared, organized and course material is well structured?	60	84.2
2	Was the blackboard writing clear and organized?	57	80
3	Was the teacher able to deliver lectures with good communication skills?	55	77.8
4	Does the teacher provide learning material and resources of course contents?	56	78.4
5	Were the evaluation and assessment is fair and satisfactory?	58	81.5
6	Whether teacher was always accessible to the students for counseling, guidance and solving queries off the classroom hours?	53	75.2
7	Were you encouraged to ask question, to make lectures interactive and lively?	56	78.4
8	Did the course improve your understanding of concepts, principles in this field and motivated you to think and learn?	53	74.7
9	How do you rate the student-teacher relationship in the Institute/Department as a whole?	53	74.7
10	Syllabus is sufficient to make you analyse the engineering problems and its suitable solution?	55	77.3

HOD



D Gupta
PRINCIPAL

Principal
Everest Educational Society's Group of Institutions
COLLEGE OF ENGINEERING

EVEREST EDUCATIONAL SOCIETY'S GROUP OF INSTITUTIONS
ACADEMIC YEAR: 2018-19
SEMESTER: II

BE - CIVIL ENGINEERING
SUBJECT - CONSTRUCTION
MANAGEMENT

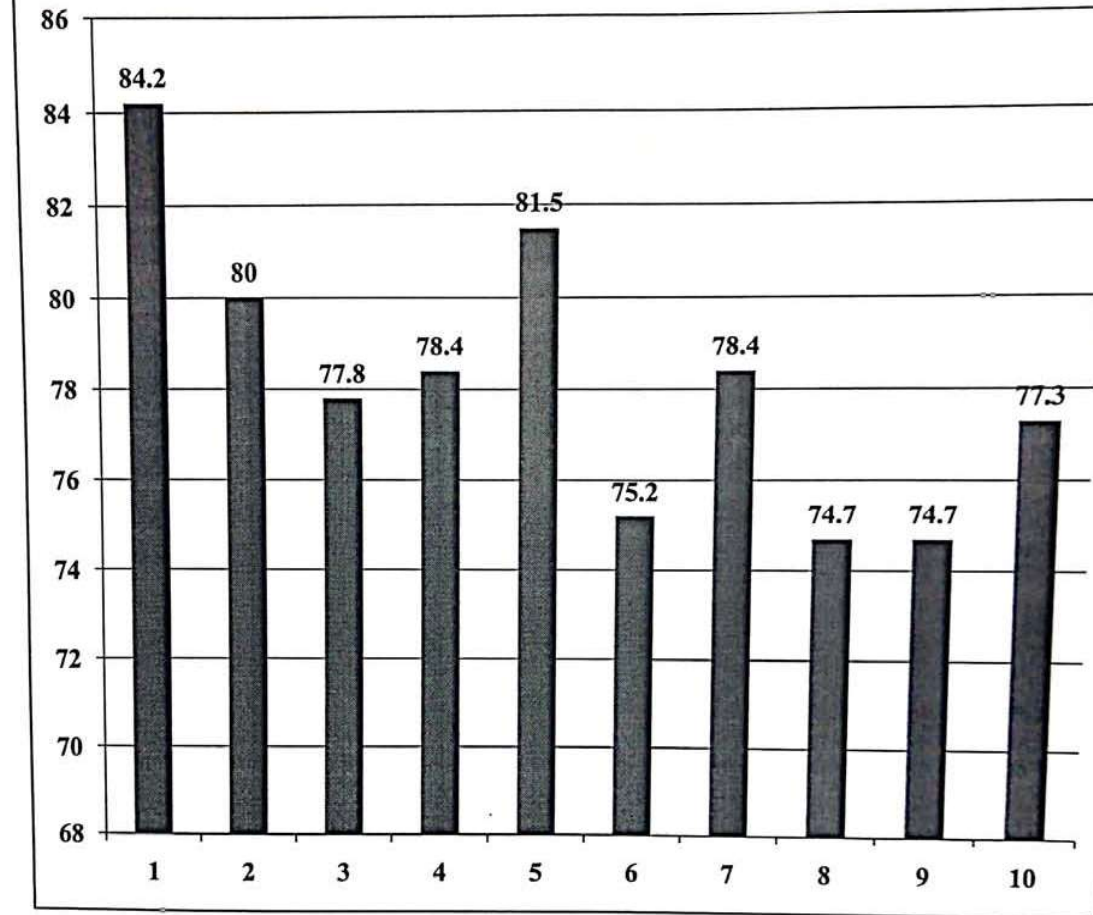

Handwritten signature
HOD



Handwritten signature
Principal

Everest Educational Society's Group of Institutions
COLLEGE OF ENGINEERING & TECHNOLOGY

EVEREST EDUCATIONAL SOCIETY'S GROUP OF INSTITUTIONS

ACADEMIC YEAR: 2018-19

SEMESTER: II

SUBJECT: PROFESSIONAL PRACTICE

ACADEMIC YEAR: 2018-19 SEMESTER: II

CLASS: BE

DEPARTMENT: CIVIL ENGINEERING

SR. NO.	QUESTIONS	COUNT	PERCENTAGE
1	Whether the teacher were well prepared, organized and course material is well structured?	56	79.4
2	Was the blackboard writing clear and organized?	55	78.4
3	Was the teacher able to deliver lectures with good communication skills?	53	75.7
4	Does the teacher provide learning material and resources of course contents?	52	74.7
5	Were the evaluation and assessment is fair and satisfactory?	56	80.5
6	Whether teacher was always accessible to the students for counseling, guidance and solving queries off the classroom hours?	54	76.8
7	Were you encouraged to ask question, to make lectures interactive and lively?	56	80.5
8	Did the course improve your understanding of concepts, principles in this field and motivated you to think and learn?	50	72.1
9	How do you rate the student-teacher relationship in the Institute/Department as a whole?	53	75.7
10	Syllabus is sufficient to make you analyse the engineering problems and its suitable solution?	52	73.6

HOD



PRINCIPAL
Principal

Everest Educational Society's Group of Institutions
COLLEGE OF ENGINEERING & TECHNOLOGY

BE - CIVIL ENGINEERING
SUBJECT - PROFESSIONAL PRACTICE

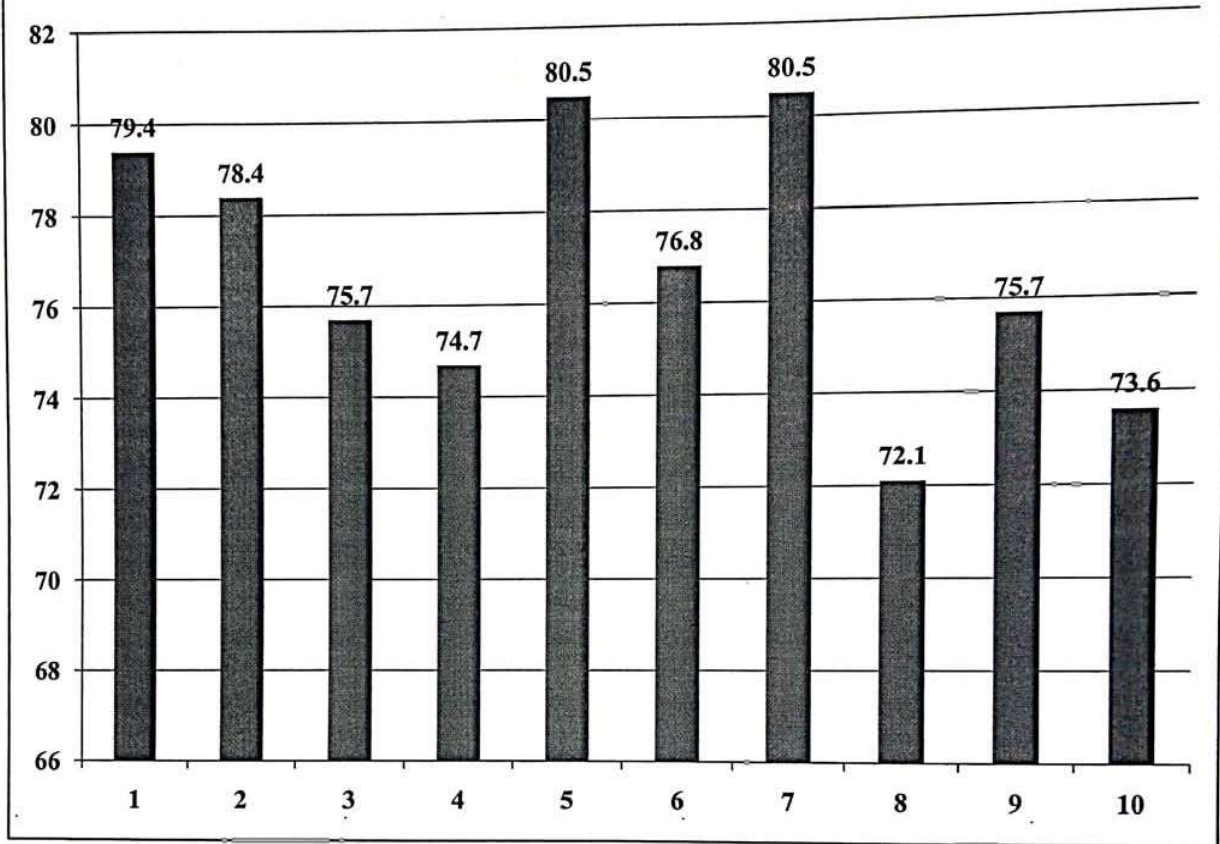

[Handwritten Signature]
HOD



[Handwritten Signature]
Principal

Everest Educational Society's Group of Institutions
COLLEGE OF ENGINEERING

EVEREST EDUCATIONAL SOCIETY'S GROUP OF INSTITUTIONS

ACADEMIC YEAR: 2018-19

SEMESTER: II

SUBJECT: ADVANCED STRUCTURE

ACADEMIC YEAR: 2018-19 SEMESTER: II

CLASS: BE

DEPARTMENT: CIVIL ENGINEERING

SR. NO.	QUESTIONS	COUNT	PERCENTAGE
1	Whether the teacher were well prepared, organized and course material is well structured?	51	74.7
2	Was the blackboard writing clear and organized?	57	84.2
3	Was the teacher able to deliver lectures with good communication skills?	53	77.3
4	Does the teacher provide learning material and resources of course contents?	53	77.8
5	Were the evaluation and assessment is fair and satisfactory?	54	78.9
6	Whether teacher was always accessible to the students for counseling, guidance and solving queries off the classroom hours?	58	84.7
7	Were you encouraged to ask question, to make lectures interactive and lively?	51	75.7
8	Did the course improve your understanding of concepts, principles in this field and motivated you to think and learn?	54	80
9	How do you rate the student-teacher relationship in the Institute/Department as a whole?	57	84.2
10	Syllabus is sufficient to make you analyse the engineering problems and its suitable solution?	53	78.4

HOD



PRINCIPAL

Principal

Everest Educational Society's Group of Institutions
COLLEGE OF ENGINEERING & TECHNOLOGY

BE - CIVIL ENGINEERING
SUBJECT - ADVANCED STRUCTURE

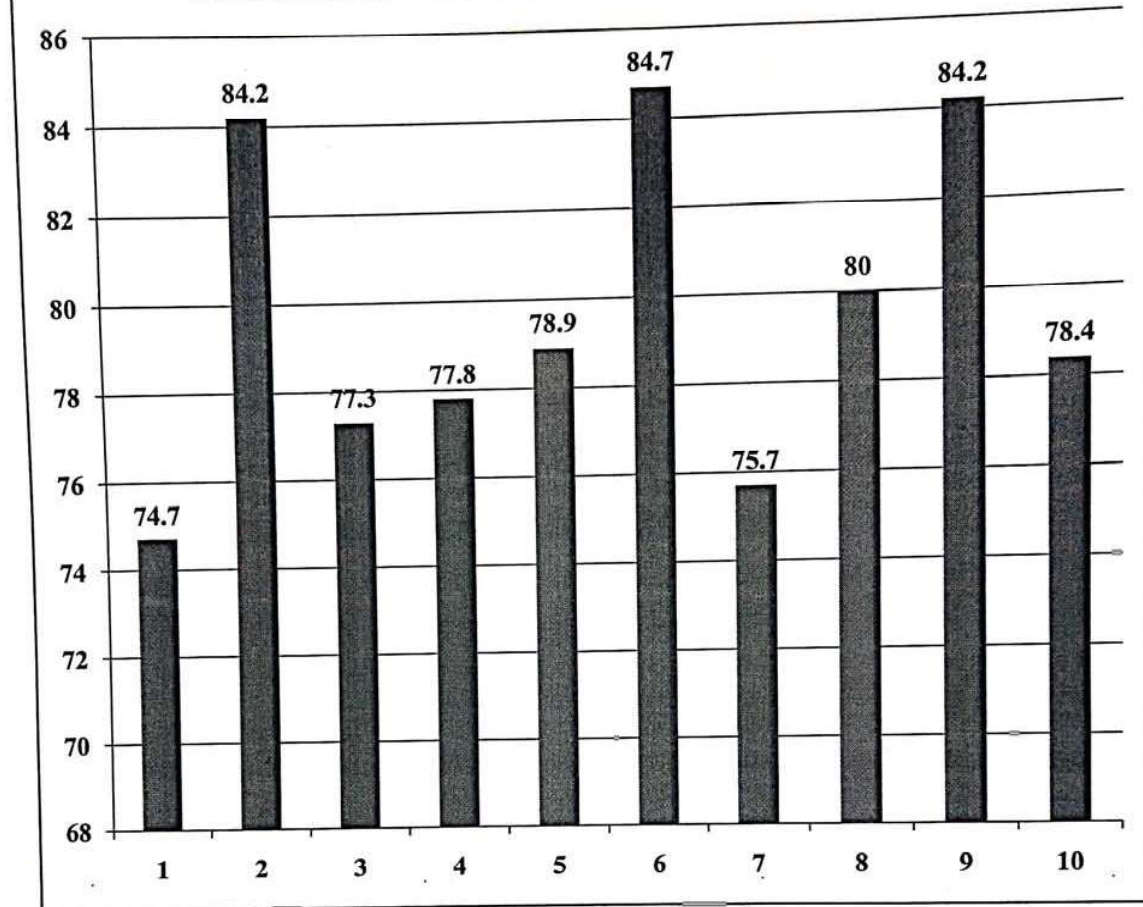

[Handwritten Signature]
HOD



[Handwritten Signature]
Principal

Everest Educational Society's Group of Institutions
COLLEGE OF ENGINEERING & TECHNOLOGY

EVEREST EDUCATIONAL SOCIETY'S GROUP OF INSTITUTIONS

ACADEMIC YEAR: 2018-19

SEMESTER: II

SUBJECT: STRUCTURAL MECHANICS

ACADEMIC YEAR: 2018-19 SEMESTER: II

CLASS: BE

DEPARTMENT: CIVIL ENGINEERING

SR. NO.	QUESTIONS	COUNT	PERCENTAGE
1	Whether the teacher were well prepared, organized and course material is well structured?	63	84.2
2	Was the blackboard writing clear and organized?	64	84.7
3	Was the teacher able to deliver lectures with good communication skills?	60	80.5
4	Does the teacher provide learning material and resources of course contents?	62	82.6
5	Were the evaluation and assessment is fair and satisfactory?	60	80
6	Whether teacher was always accessible to the students for counseling, guidance and solving queries off the classroom hours?	61	81
7	Were you encouraged to ask question, to make lectures interactive and lively?	58	77.3
8	Did the course improve your understanding of concepts, principles in this field and motivated you to think and learn?	58	77.8
9	How do you rate the student-teacher relationship in the Institute/Department as a whole?	56	75.2
10	Syllabus is sufficient to make you analyse the engineering problems and its suitable solution?	62	82.1

HOD



D. Gupta
PRINCIPAL
Principal

Everest Educational Society's Group of Institutions
COLLEGE OF ENGINEERING & TECHNOLOGY

BE - CIVIL ENGINEERING
SUBJECT - STRUCTURAL MECHANICS

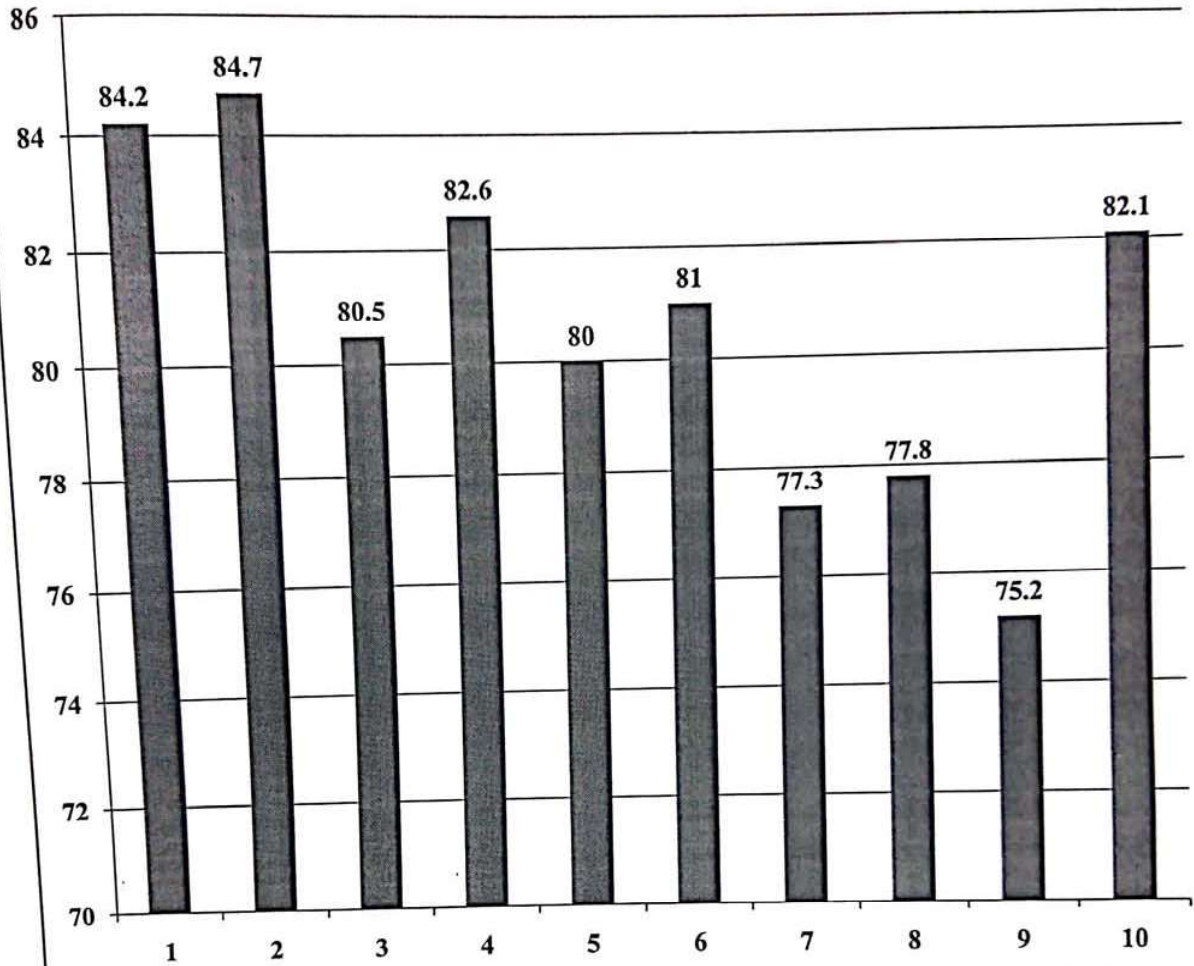

[Handwritten Signature]
HOD

[Handwritten Signature]
Principal

Everest Educational Society's Group of Institutions
COLLEGE OF ENGINEERING & TECHNOLOGY

EVEREST EDUCATIONAL SOCIETY'S GROUP OF INSTITUTIONS

ACADEMIC YEAR: 2018-19

SEMESTER: II

SUBJECT: MOBILE SYSTEM SECURITY AND LAWS

ACADEMIC YEAR: 2018-19 SEMESTER: II

CLASS: BE

DEPARTMENT: COMPUTER SCIENCE ENGINEERING

SR. NO.	QUESTIONS	COUNT	PERCENTAGE
1	Whether the teacher were well prepared, organized and course material is well structured?	15	72.5
2	Was the blackboard writing clear and organized?	14	70
3	Was the teacher able to deliver lectures with good communication skills?	15	74
4	Does the teacher provide learning material and resources of course contents?	14	71
5	Were the evaluation and assessment is fair and satisfactory?	12	61.5
6	Whether teacher was always accessible to the students for counseling, guidance and solving queries off the classroom hours?	14	71
7	Were you encouraged to ask question, to make lectures interactive and lively?	14	69
8	Did the course improve your understanding of concepts, principles in this field and motivated you to think and learn?	15	72.5
9	How do you rate the student-teacher relationship in the Institute/Department as a whole?	14	70
10	Syllabus is sufficient to make you analyse the engineering problems and its suitable solution?	16	77.5

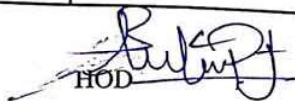
HOD



PRINCIPAL
Principal
Everest Educational Society's Group of Institutions
COLLEGE OF ENGINEERING & TECHNOLOGY

**BE - COMPUTER SCIENCE ENGINEERING
SUBJECT - MOBILE SYSTEM SECURITY
AND LAWS**

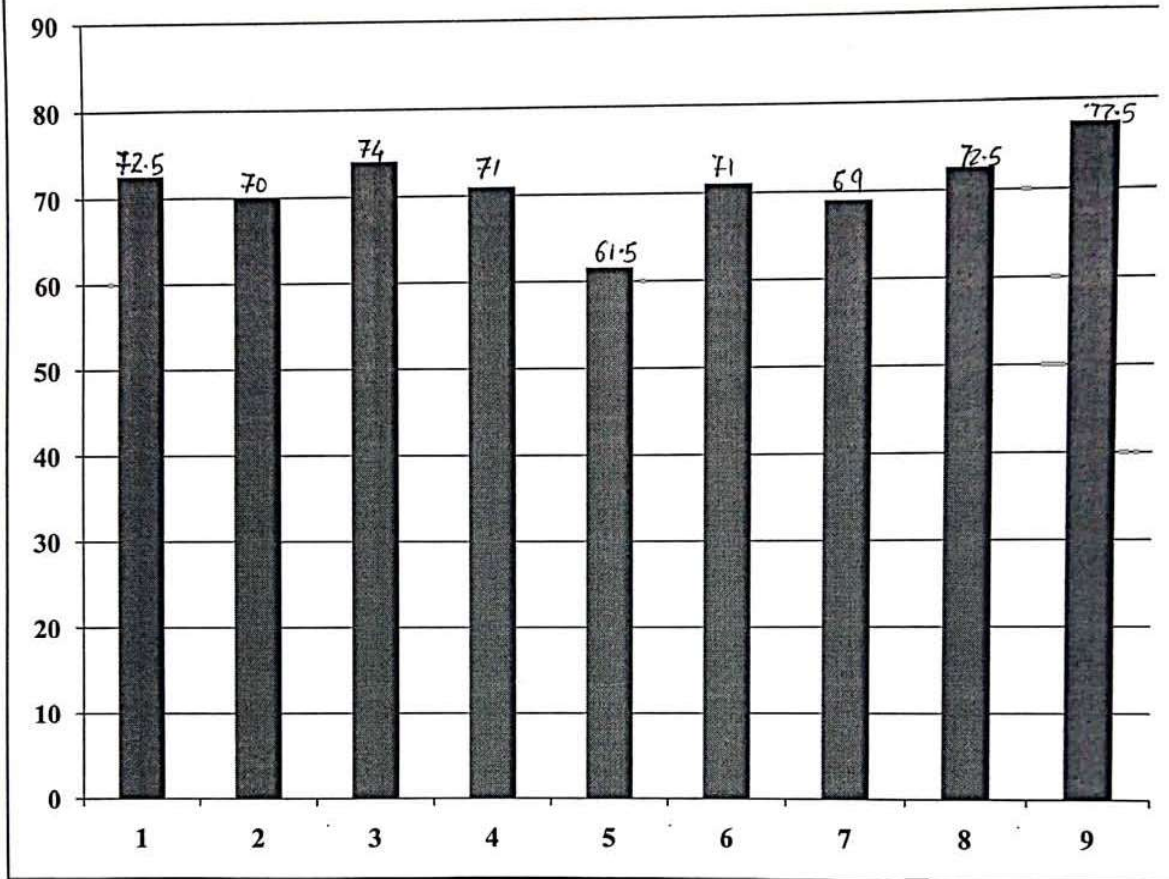

B. S. J.
HOD



D. Gupta
Principal
HOD

Everest Educational Society's Group of Institutions
COLLEGE OF ENGINEERING & TECHNOLOGY

EVEREST EDUCATIONAL SOCIETY'S GROUP OF INSTITUTIONS

ACADEMIC YEAR: 2018-19

SEMESTER: II

SUBJECT: MOBILE COMPUTING

ACADEMIC YEAR: 2018-19 SEMESTER: II

CLASS: BE

DEPARTMENT: COMPUTER SCIENCE ENGINEERING

SR. NO.	QUESTIONS	COUNT	PERCENTAGE
1	Whether the teacher were well prepared, organized and course material is well structured?	14	79
2	Was the blackboard writing clear and organized?	12	69
3	Was the teacher able to deliver lectures with good communication skills?	13	73
4	Does the teacher provide learning material and resources of course contents?	13	74
5	Were the evaluation and assessment is fair and satisfactory?	13	71
6	Whether teacher was always accessible to the students for counseling, guidance and solving queries off the classroom hours?	14	79.1
7	Were you encouraged to ask question, to make lectures interactive and lively?	14	79.1
8	Did the course improve your understanding of concepts, principles in this field and motivated you to think and learn?	13	71
9	How do you rate the student-teacher relationship in the Institute/Department as a whole?	12	67
10	Syllabus is sufficient to make you analyse the engineering problems and its suitable solution?	14	80.5

R. K. J.
HOD



D Gupta
PRINCIPAL
Principal

Everest Educational Society's Group of Institutions
COLLEGE OF ENGINEERING & TECHNOLOGY

BE - COMPUTER SCIENCE ENGINEERING
SUBJECT - MOBILE COMPUTING

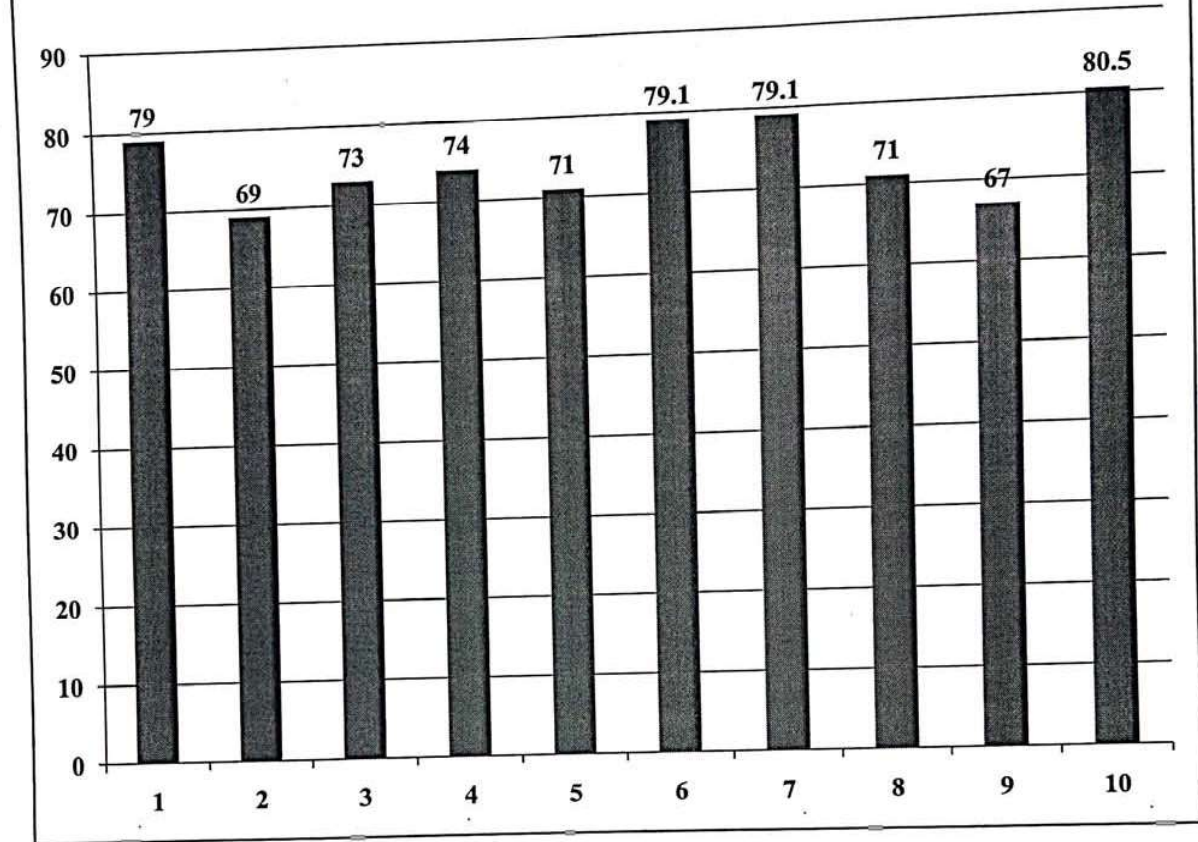

R. K. Singh
HOD

D. Gupta
Principal

EVEREST EDUCATIONAL SOCIETY'S GROUP OF INSTITUTIONS

ACADEMIC YEAR: 2018-19

SEMESTER: II

SUBJECT: SOFT COMPUTING

ACADEMIC YEAR: 2018-19 SEMESTER: II

CLASS: BE

DEPARTMENT: COMPUTER SCIENCE ENGINEERING

SR. NO.	QUESTIONS	COUNT	PERCENTAGE
1	Whether the teacher were well prepared, organized and course material is well structured?	18	70
2	Was the blackboard writing clear and organized?	18	72
3	Was the teacher able to deliver lectures with good communication skills?	16	65.5
4	Does the teacher provide learning material and resources of course contents?	18	71.5
5	Were the evaluation and assessment is fair and satisfactory?	17	66
6	Whether teacher was always accessible to the students for counseling, guidance and solving queries off the classroom hours?	18	71.5
7	Were you encouraged to ask question, to make lectures interactive and lively?	19	75
8	Did the course improve your understanding of concepts, principles in this field and motivated you to think and learn?	17	68.5
9	How do you rate the student-teacher relationship in the Institute/Department as a whole?	16	64
10	Syllabus is sufficient to make you analyse the engineering problems and its suitable solution?	19	76

B. K. J.
HOD



D. Gupta
PRINCIPAL

Everest Educational Society's Group of Institutions
COLLEGE OF ENGINEERING & TECHNOLOGY

**BE - COMPUTER SCIENCE ENGINEERING
SUBJECT - SOFT COMPUTING**

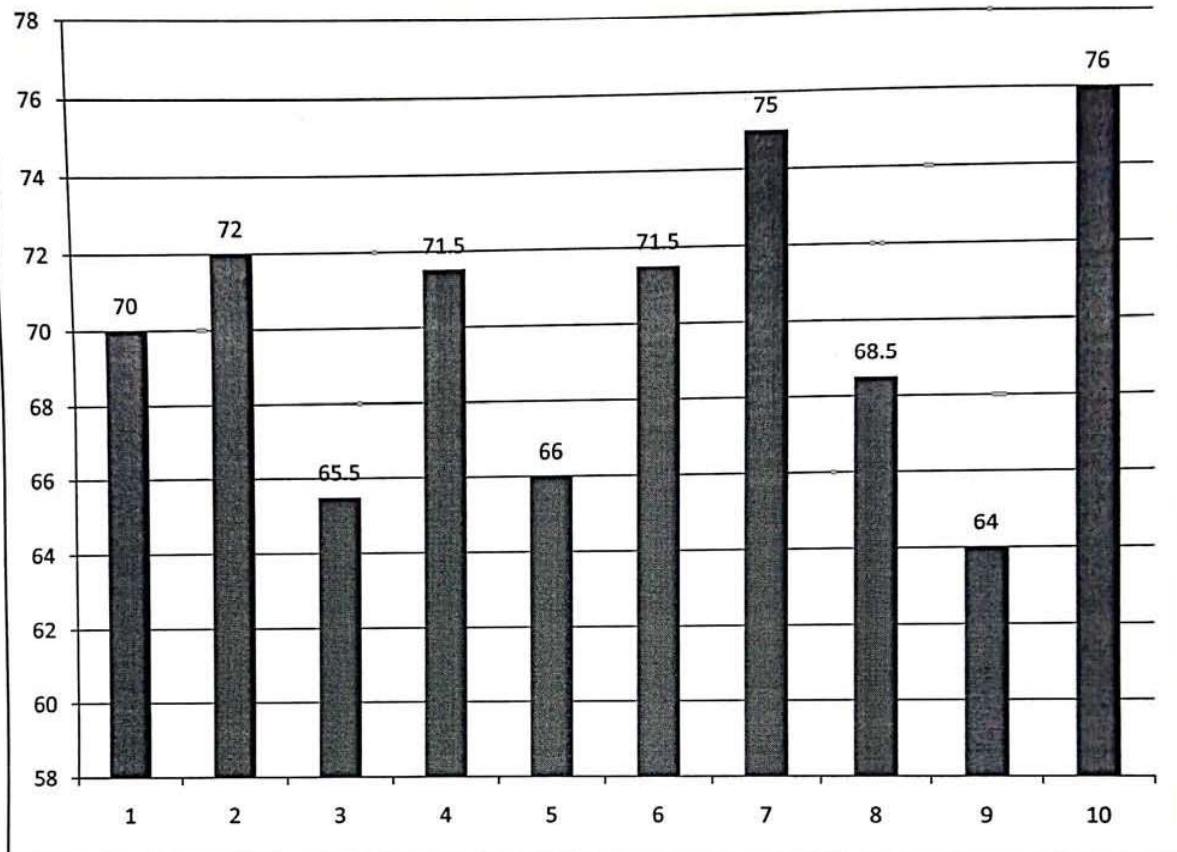

B.K. HOD



Dipta

Principal
Everest Educational Society's Group of Institutions
COLLEGE OF ENGINEERING & TECHNOLOGY

EVEREST EDUCATIONAL SOCIETY'S GROUP OF INSTITUTIONS

ACADEMIC YEAR: 2018-19

SEMESTER: II

SUBJECT: GREEN IT

ACADEMIC YEAR: 2018-19 SEMESTER: II

CLASS: BE

DEPARTMENT: COMPUTER SCIENCE ENGINEERING

SR. NO.	QUESTIONS	COUNT	PERCENTAGE
1	Whether the teacher were well prepared, organized and course material is well structured?	20	70
2	Was the blackboard writing clear and organized?	20	72
3	Was the teacher able to deliver lectures with good communication skills?	18	65.5
4	Does the teacher provide learning material and resources of course contents?	20	71.5
5	Were the evaluation and assessment is fair and satisfactory?	18	66
6	Whether teacher was always accessible to the students for counseling, guidance and solving queries off the classroom hours?	20	71.5
7	Were you encouraged to ask question, to make lectures interactive and lively?	21	75
8	Did the course improve your understanding of concepts, principles in this field and motivated you to think and learn?	19	68.5
9	How do you rate the student-teacher relationship in the Institute/Department as a whole?	18	64
10	Syllabus is sufficient to make you analyse the engineering problems and its suitable solution?	21	76

R.K.
HOD



D Gupta
PRINCIPAL
Principal

Everest Educational Society's Group of Institutions
COLLEGE OF ENGINEERING & TECHNOLOGY

BE - COMPUTER SCIENCE ENGINEERING
SUBJECT - GREEN IT

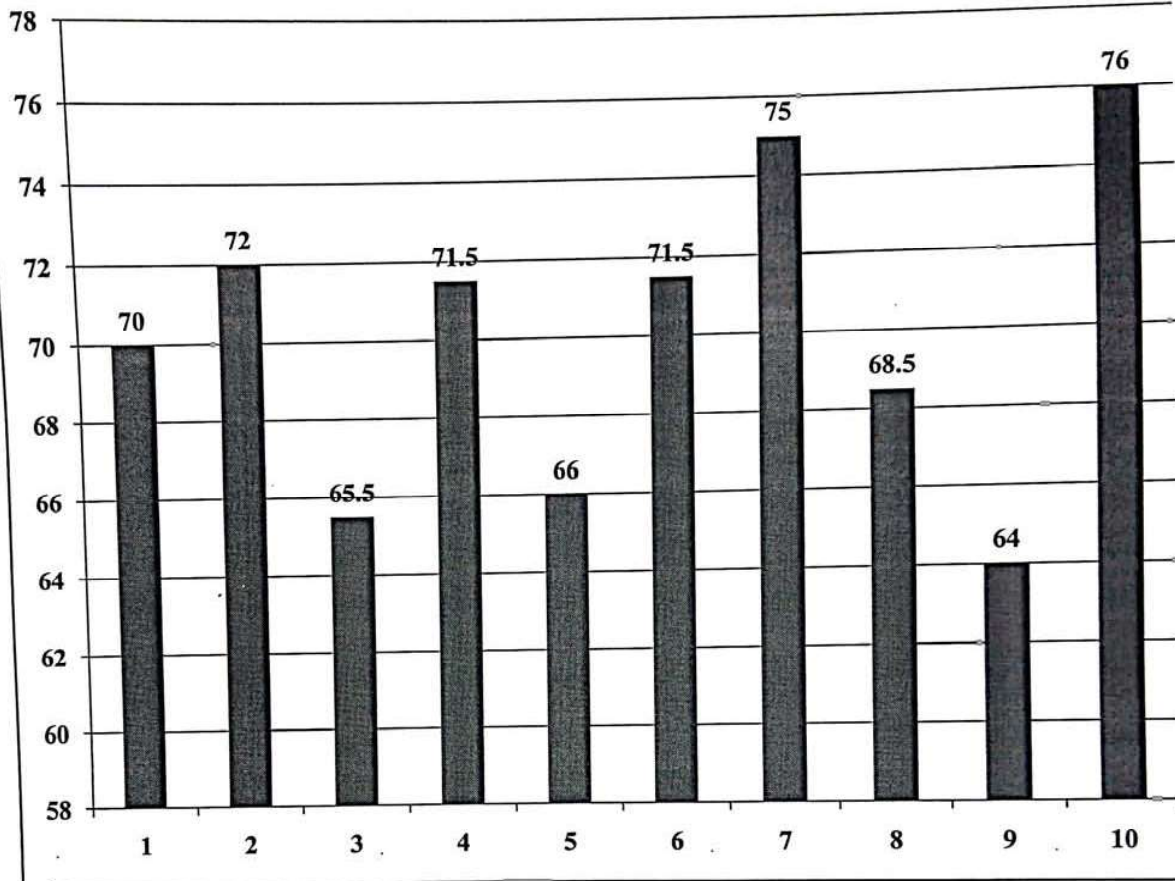

[Signature]
HOD

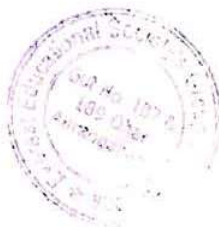

[Signature]
Principal

EVEREST EDUCATIONAL SOCIETY'S GROUP OF INSTITUTIONS

ACADEMIC YEAR: 2018-19

SEMESTER: II

SUBJECT: RENEWABLE ENERGY

ACADEMIC YEAR: 2018-19 SEMESTER: II

CLASS: BE

DEPARTMENT: ELECTRICAL ENGINEERING

SR. NO.	QUESTIONS	COUNT	PERCENTAGE
1	Whether the teacher were well prepared, organized and course material is well structured?	111	86.92
2	Was the blackboard writing clear and organized?	105	82.3
3	Was the teacher able to deliver lectures with good communication skills?	107	83.84
4	Does the teacher provide learning material and resources of course contents?	103	80.76
5	Were the evaluation and assessment is fair and satisfactory?	101	79.23
6	Whether teacher was always accessible to the students for counseling, guidance and solving queries off the classroom hours?	102	80
7	Were you encouraged to ask question, to make lectures interactive and lively?	105	82.3
8	Did the course improve your understanding of concepts, principles in this field and motivated you to think and learn?	108	84.61
9	How do you rate the student-teacher relationship in the Institute/Department as a whole?	105	82.3
10	Syllabus is sufficient to make you analyse the engineering problems and its suitable solution?	107	83.84



HOD



PRINCIPAL
Everest Educational Society's Group of Institutions
COLLEGE OF ENGINEERING & TECHNOLOGY

EVEREST EDUCATIONAL SOCIETY'S GROUP OF INSTITUTIONS
ACADEMIC YEAR: 2018-19
SEMESTER: II

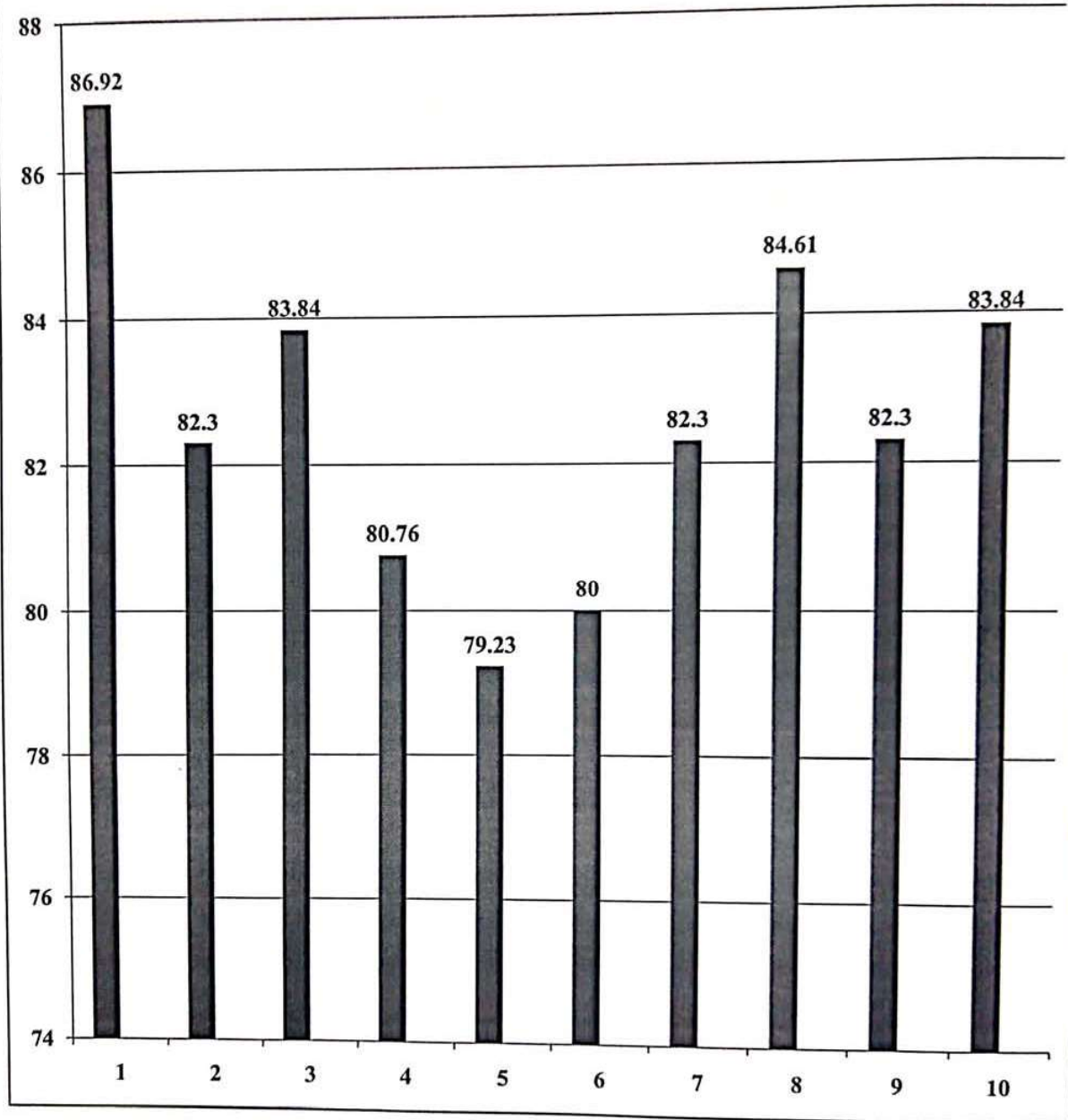
BE - ELECTRICAL ENGINEERING
SUBJECT - RENEWABLE ENERGY



HOB



Principal
HOB
Everest Educational Society's Group of Institutions
COLLEGE OF ENGINEERING & TECHNOLOGY

EVEREST EDUCATIONAL SOCIETY'S GROUP OF INSTITUTIONS

ACADEMIC YEAR: 2018-19

SEMESTER: II

SUBJECT: ELECTRICAL SYSTEM PLANNING AND DESIGN

ACADEMIC YEAR: 2018-19 SEMESTER: II

CLASS: BE

DEPARTMENT: ELECTRICAL ENGINEERING

SR. NO.	QUESTIONS	COUNT	PERCENTAGE
1	Whether the teacher were well prepared, organized and course material is well structured?	105	83.84
2	Was the blackboard writing clear and organized?	104	83.07
3	Was the teacher able to deliver lectures with good communication skills?	105	83.84
4	Does the teacher provide learning material and resources of course contents?	107	85.38
5	Were the evaluation and assessment is fair and satisfactory?	103	82.3
6	Whether teacher was always accessible to the students for counseling, guidance and solving queries off the classroom hours?	99	79.23
7	Were you encouraged to ask question, to make lectures interactive and lively?	109	86.92
8	Did the course improve your understanding of concepts, principles in this field and motivated you to think and learn?	101	80.76
9	How do you rate the student-teacher relationship in the Institute/Department as a whole?	104	83.07
10	Syllabus is sufficient to make you analyse the engineering problems and its suitable solution?	108	86.09



HOD



PRINCIPAL

Principal
Everest Educational Society's Group of Institutions
COLLEGE OF ENGINEERING & TECHNOLOGY

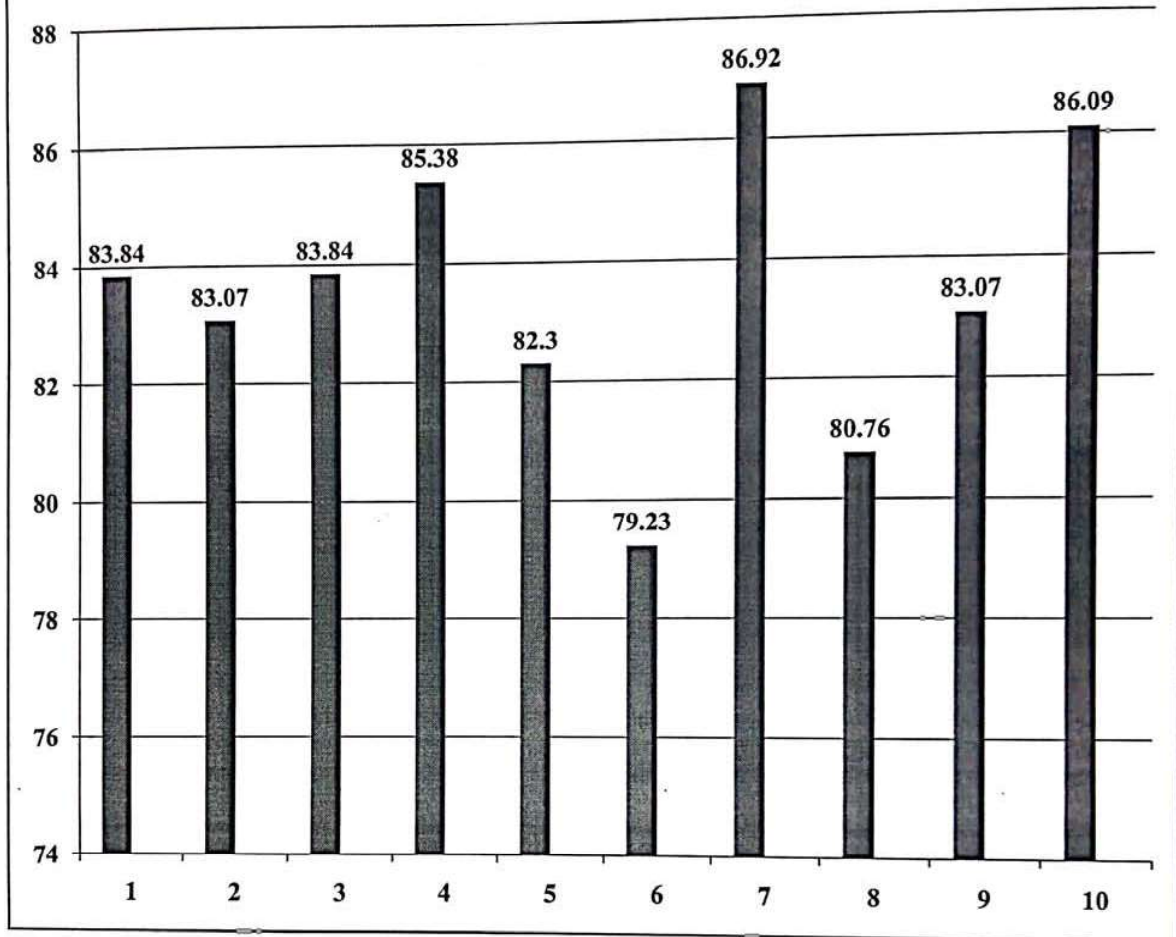
BE - ELECTRICAL ENGINEERING
SUBJECT - ELECTRICAL SYSTEM
PLANNING AND DESIGN



HOD

Principal

Everest Educational Society's Group of Institutions
COLLEGE OF ENGINEERING & TECHNOLOGY.

EVEREST EDUCATIONAL SOCIETY'S GROUP OF INSTITUTIONS

ACADEMIC YEAR: 2018-19

SEMESTER: II

SUBJECT: HIGH VOLTAGE ENGINEERING

ACADEMIC YEAR: 2018-19 SEMESTER: II

CLASS: BE

DEPARTMENT: ELECTRICAL ENGINEERING

SR. NO.	QUESTIONS	COUNT	PERCENTAGE
1	Whether the teacher were well prepared, organized and course material is well structured?	103	85.38
2	Was the blackboard writing clear and organized?	97	80
3	Was the teacher able to deliver lectures with good communication skills?	100	82.3
4	Does the teacher provide learning material and resources of course contents?	94	77.69
5	Were the evaluation and assessment is fair and satisfactory?	93	76.92
6	Whether teacher was always accessible to the students for counseling, guidance and solving queries off the classroom hours?	101	83.07
7	Were you encouraged to ask question, to make lectures interactive and lively?	98	80.76
8	Did the course improve your understanding of concepts, principles in this field and motivated you to think and learn?	101	83.07
9	How do you rate the student-teacher relationship in the Institute/Department as a whole?	94	77.69
10	Syllabus is sufficient to make you analyse the engineering problems and its suitable solution?	104	86.15

HOD



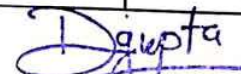

PRINCIPAL

Principal

Everest Educational Society's Group of Institutions
COLLEGE OF ENGINEERING & TECHNOLOGY

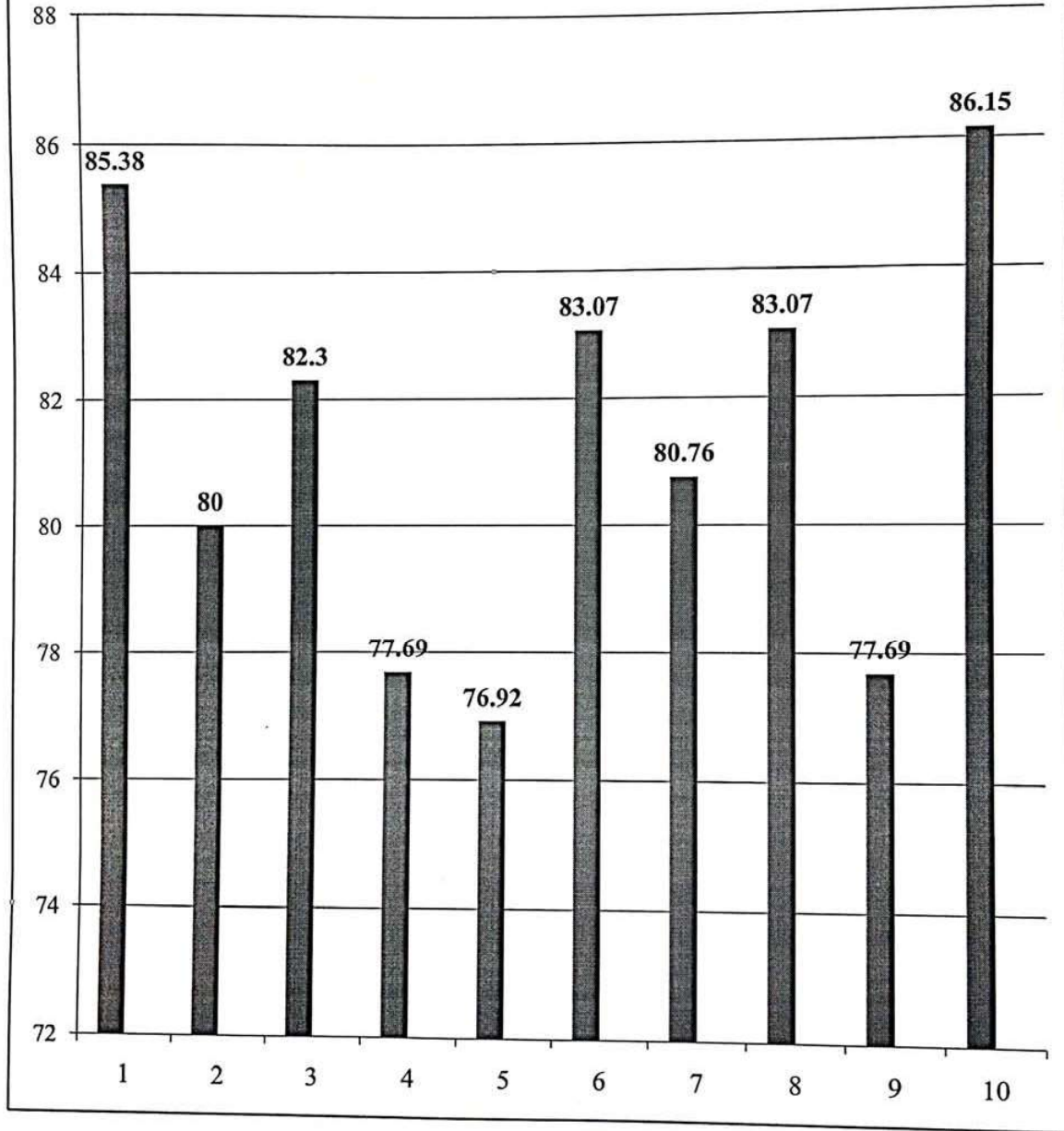
**BE - ELECTRICAL ENGINEERING
SUBJECT - HIGH VOLTAGE ENGINEERING**



Principal

Everest Educational Society's Group of Institutions
COLLEGE OF ENGINEERING & TECHNOLOGY

EVEREST EDUCATIONAL SOCIETY'S GROUP OF INSTITUTIONS

ACADEMIC YEAR: 2018-19

SEMESTER: II

SUBJECT: POWER SYSTEM OPERATION AND CONTROL

ACADEMIC YEAR: 2018-19 SEMESTER: II

CLASS: BE

DEPARTMENT: ELECTRICAL ENGINEERING

SR. NO.	QUESTIONS	COUNT	PERCENTAGE
1	Whether the teacher were well prepared, organized and course material is well structured?	99	82.3
2	Was the blackboard writing clear and organized?	93	77.69
3	Was the teacher able to deliver lectures with good communication skills?	100	83.07
4	Does the teacher provide learning material and resources of course contents?	102	85.38
5	Were the evaluation and assessment is fair and satisfactory?	92	76.92
6	Whether teacher was always accessible to the students for counseling, guidance and solving queries off the classroom hours?	102	84.61
7	Were you encouraged to ask question, to make lectures interactive and lively?	95	79.23
8	Did the course improve your understanding of concepts, principles in this field and motivated you to think and learn?	98	81.53
9	How do you rate the student-teacher relationship in the Institute/Department as a whole?	96	80
10	Syllabus is sufficient to make you analyse the engineering problems and its suitable solution?	97	80.76



HOD

PRINCIPAL
Principal

Everest Educational Society's Group of Institutions
COLLEGE OF ENGINEERING & TECHNOLOGY

EVEREST EDUCATIONAL SOCIETY'S GROUP OF INSTITUTIONS
ACADEMIC YEAR: 2018-19
SEMESTER: II

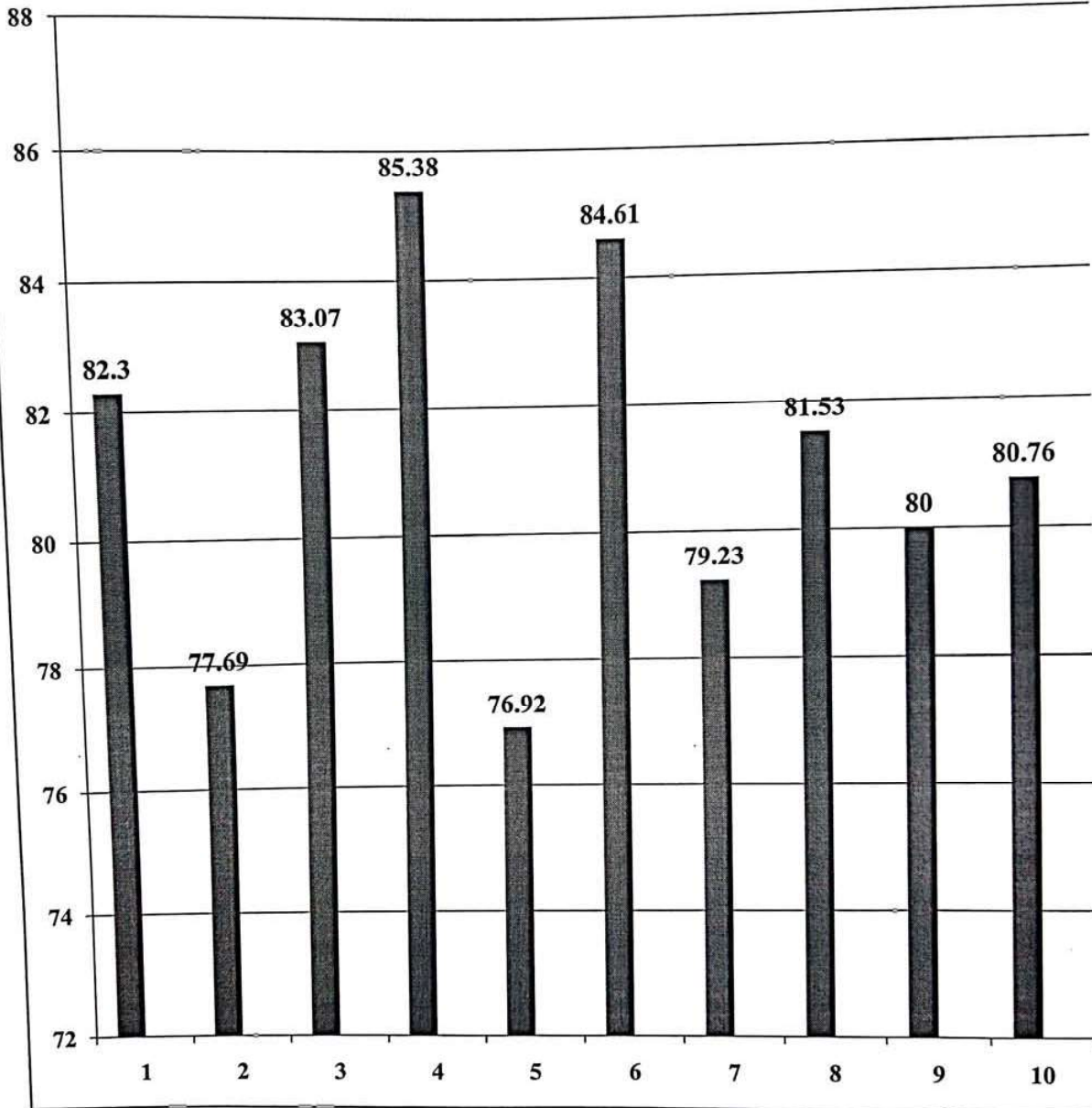
BE - ELECTRICAL ENGINEERING
SUBJECT - POWER SYSTEM OPERATION
AND CONTROL



(Handwritten signature)
H.O.B

(Handwritten signature)
Principal
Everest Educational Society's Group of Institutions
COLLEGE OF ENGINEERING & TECHNOLOGY

EVEREST EDUCATIONAL SOCIETY'S GROUP OF INSTITUTIONS

ACADEMIC YEAR: 2018-19

SEMESTER: II

SUBJECT: AUTOMOBILE ENGINEERING

ACADEMIC YEAR: 2018-19 SEMESTER: II

CLASS: BE

DEPARTMENT: MECHANICAL ENGINEERING

SR. NO.	QUESTIONS	COUNT	PERCENTAGE
1	Whether the teacher were well prepared, organized and course material is well structured?	40	79
2	Was the blackboard writing clear and organized?	37	73
3	Was the teacher able to deliver lectures with good communication skills?	38	75
4	Does the teacher provide learning material and resources of course contents?	38	74
5	Were the evaluation and assessment is fair and satisfactory?	36	71
6	Whether teacher was always accessible to the students for counseling, guidance and solving queries off the classroom hours?	41	81
7	Were you encouraged to ask question, to make lectures interactive and lively?	41	80
8	Did the course improve your understanding of concepts, principles in this field and motivated you to think and learn?	44	86
9	How do you rate the student-teacher relationship in the Institute/Department as a whole?	36	70
10	Syllabus is sufficient to make you analyse the engineering problems and its suitable solution?	43	84

HOD



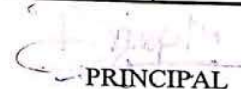

PRINCIPAL

Principal

Everest Educational Society's Group of Institutions
COLLEGE OF ENGINEERING & TECHNOLOGY

EVEREST EDUCATIONAL SOCIETY'S GROUP OF INSTITUTIONS
ACADEMIC YEAR: 2018-19
SEMESTER: II

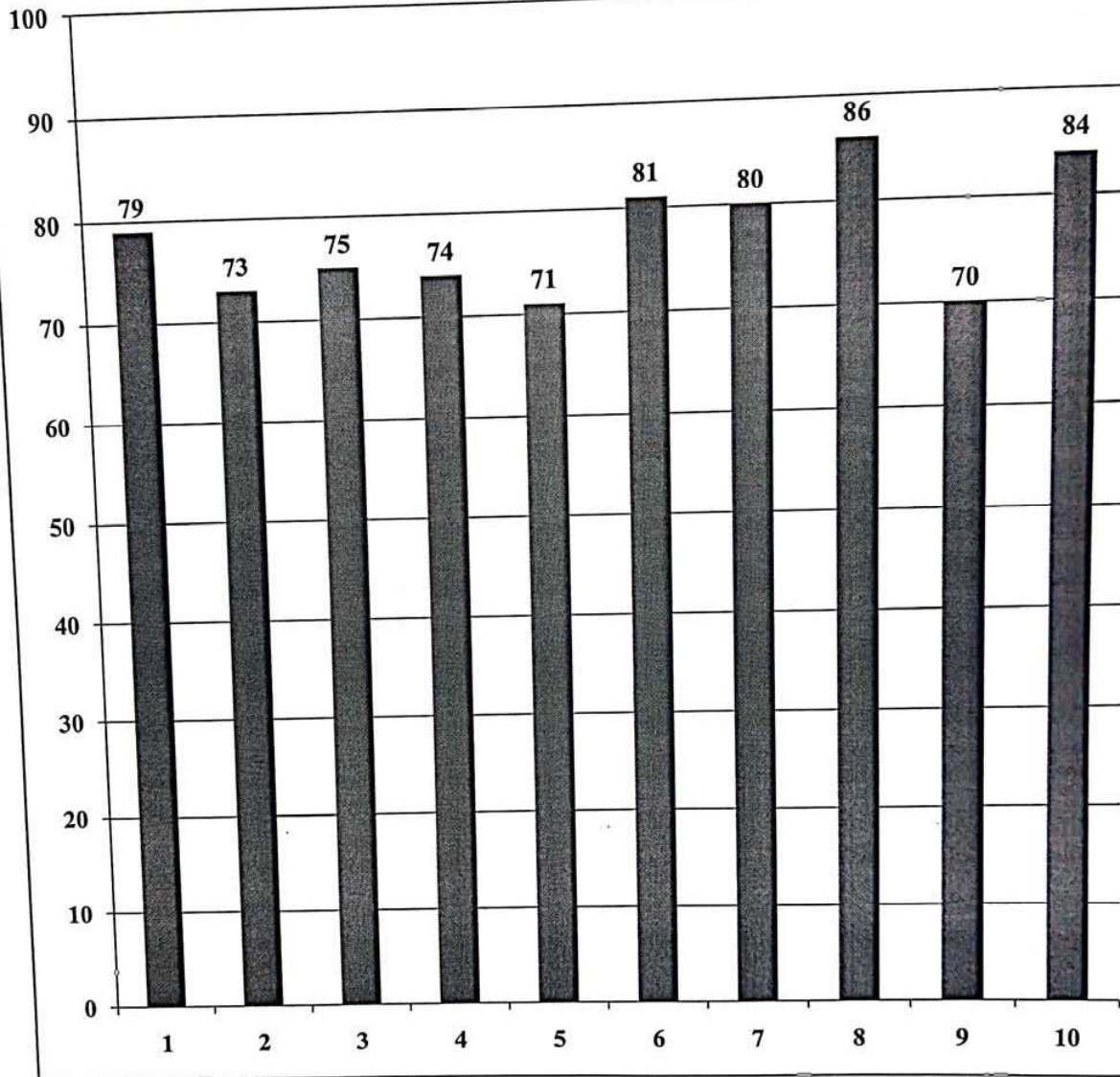
BE - MECHANICAL ENGINEERING
SUBJECT - AUTOMOBILE ENGINEERING



[Signature]
HOD

[Signature]
Principal
Everest Educational Society's Group of Institutions
COLLEGE OF ENGINEERING

EVEREST EDUCATIONAL SOCIETY'S GROUP OF INSTITUTIONS

ACADEMIC YEAR: 2018-19

SEMESTER: II

SUBJECT: REFRIGERATION AND AIR CONDITIONING

ACADEMIC YEAR: 2018-19 SEMESTER: II

CLASS: BE

DEPARTMENT: MECHANICAL ENGINEERING

SR. NO.	QUESTIONS	COUNT	PERCENTAGE
1	Whether the teacher were well prepared, organized and course material is well structured?	41	75
2	Was the blackboard writing clear and organized?	40	74
3	Was the teacher able to deliver lectures with good communication skills?	42	78
4	Does the teacher provide learning material and resources of course contents?	40	74
5	Were the evaluation and assessment is fair and satisfactory?	39	72
6	Whether teacher was always accessible to the students for counseling, guidance and solving queries off the classroom hours?	41	75
7	Were you encouraged to ask question, to make lectures interactive and lively?	43	80
8	Did the course improve your understanding of concepts, principles in this field and motivated you to think and learn?	41	76
9	How do you rate the student-teacher relationship in the Institute/Department as a whole?	41	76
10	Syllabus is sufficient to make you analyse the engineering problems and its suitable solution?	45	83

HOD



PRINCIPAL

Everest Educational Society's Group of Institutions
COLLEGE OF ENGINEERING & TECHNOLOGY

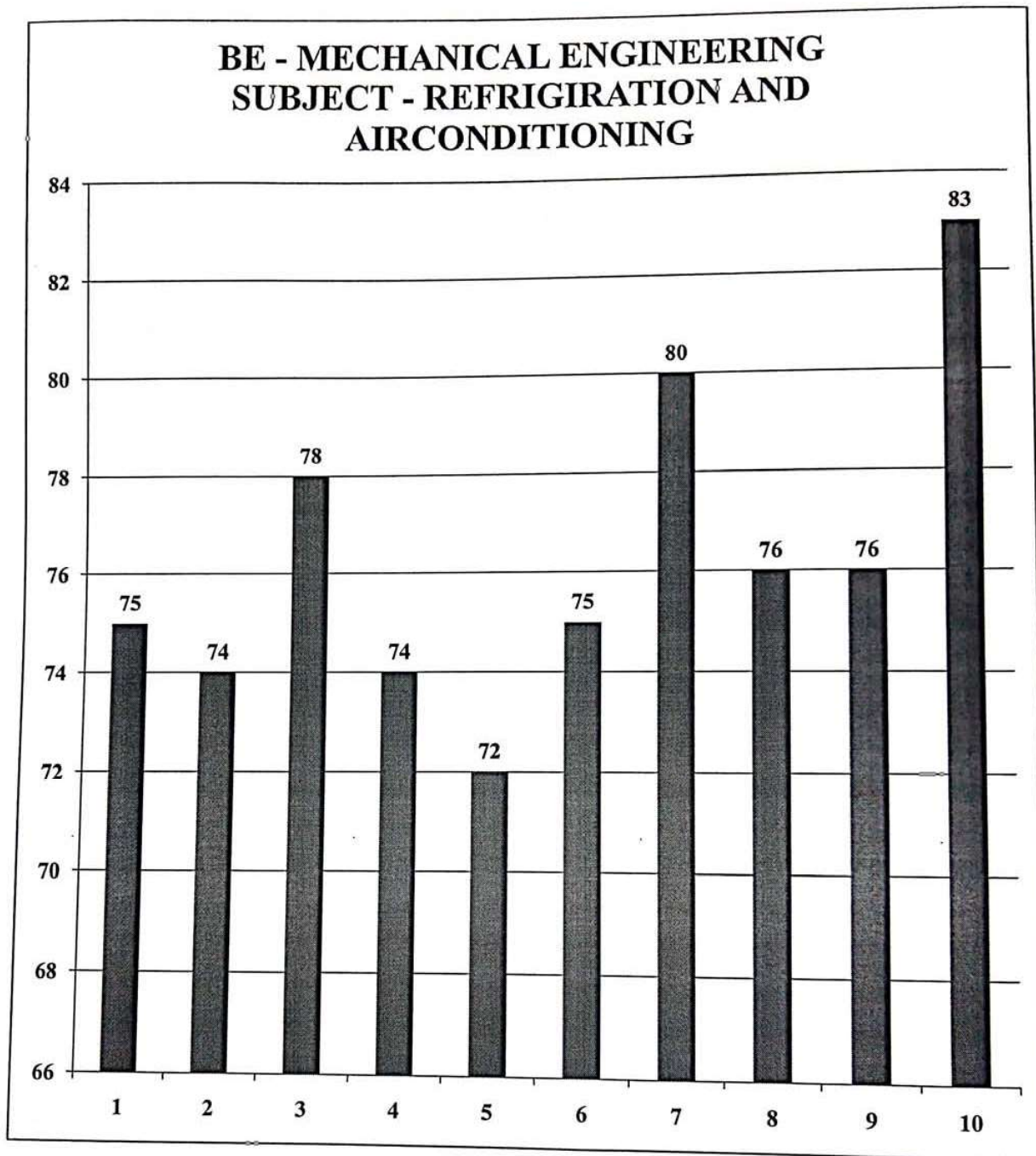

[Signature]
HOD

[Signature]
Principal

Everest Educational Society's Group of Institutions
COLLEGE OF ENGINEERING & TECHNOLOGY

EVEREST EDUCATIONAL SOCIETY'S GROUP OF INSTITUTIONS

ACADEMIC YEAR: 2018-19

SEMESTER: II

SUBJECT: INDUSTRIAL ENGINEERING

ACADEMIC YEAR: 2018-19 SEMESTER: II

CLASS: BE

DEPARTMENT: MECHANICAL ENGINEERING

SR. NO.	QUESTIONS	COUNT	PERCENTAGE
1	Whether the teacher were well prepared, organized and course material is well structured?	36	63
2	Was the blackboard writing clear and organized?	42	73
3	Was the teacher able to deliver lectures with good communication skills?	43	75
4	Does the teacher provide learning material and resources of course contents?	43	76
5	Were the evaluation and assessment is fair and satisfactory?	45	79
6	Whether teacher was always accessible to the students for counseling, guidance and solving queries off the classroom hours?	42	73
7	Were you encouraged to ask question, to make lectures interactive and lively?	48	84
8	Did the course improve your understanding of concepts, principles in this field and motivated you to think and learn?	43	76
9	How do you rate the student-teacher relationship in the Institute/Department as a whole?	43	76
10	Syllabus is sufficient to make you analyse the engineering problems and its suitable solution?	45	79

HOD





PRINCIPAL

Principal

Everest Educational Society's Group of Institutions
COLLEGE OF ENGINEERING & TECHNOLOGY

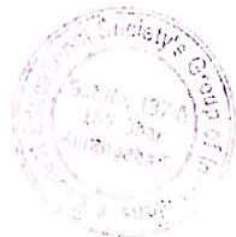
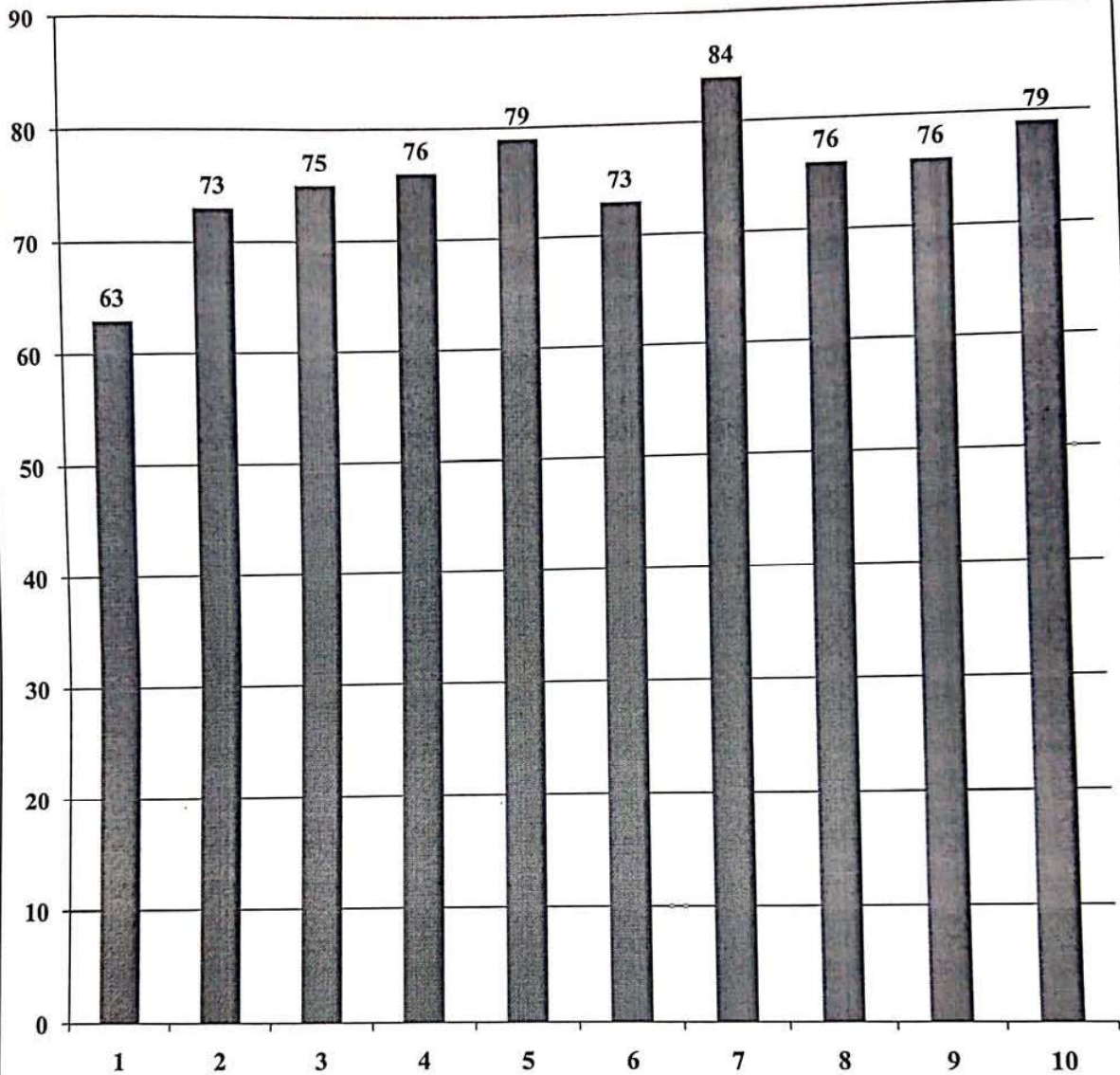
**BE - MECHANICAL ENGINEERING
SUBJECT - INDUSTRIAL ENGINEERING**



Handwritten signature

Principal
Everest Educational Society's Group of Institutions
COLLEGE OF ENGINEERING & TECHNOLOGY

EVEREST EDUCATIONAL SOCIETY'S GROUP OF INSTITUTIONS

ACADEMIC YEAR: 2018-19

SEMESTER: II

SUBJECT: PROJECT MANAGEMENT OPERATION RESEARCH

ACADEMIC YEAR: 2018-19 SEMESTER: II

CLASS: BE

DEPARTMENT: MECHANICAL ENGINEERING

SR. NO.	QUESTIONS	COUNT	PERCENTAGE
1	Whether the teacher were well prepared, organized and course material is well structured?	47	74
2	Was the blackboard writing clear and organized?	47	74
3	Was the teacher able to deliver lectures with good communication skills?	47	74
4	Does the teacher provide learning material and resources of course contents?	49	78
5	Were the evaluation and assessment is fair and satisfactory?	47	75
6	Whether teacher was always accessible to the students for counseling, guidance and solving queries off the classroom hours?	54	85
7	Were you encouraged to ask question, to make lectures interactive and lively?	45	72
8	Did the course improve your understanding of concepts, principles in this field and motivated you to think and learn?	49	78
9	How do you rate the student-teacher relationship in the Institute/Department as a whole?	52	83
10	Syllabus is sufficient to make you analyse the engineering problems and its suitable solution?	49	78



HOD



Principal

Everest Educational Society's Group of Institutions
COLLEGE OF ENGINEERING & TECHNOLOGY

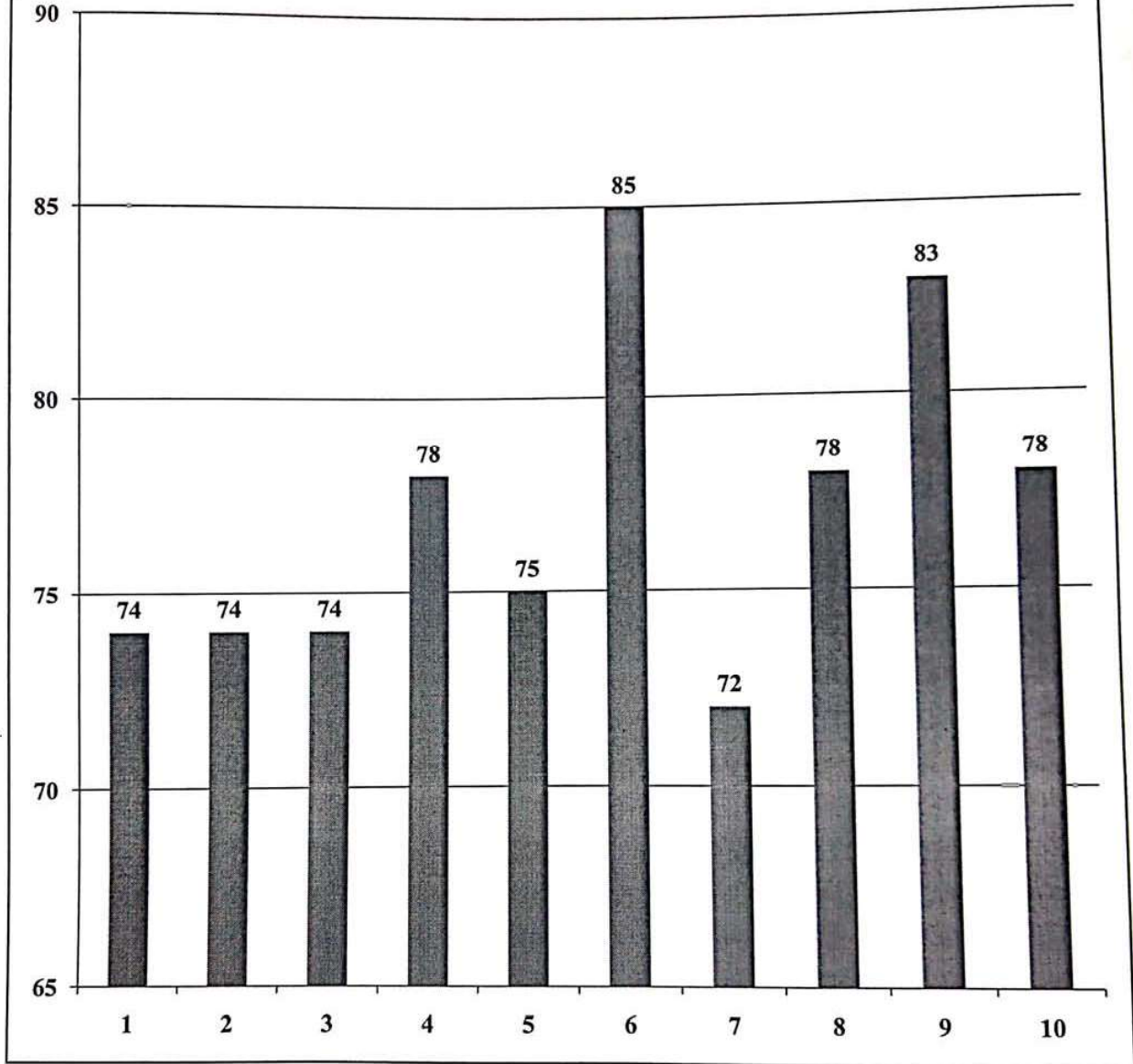
BE - MECHANICAL ENGINEERING
SUBJECT - PROJECT MANAGEMENT
OPERATION RESEARCH



HOD

D Gupta
Principal

Everest Educational Society's Group of Institutions
COLLEGE OF ENGINEERING & TECHNOLOGY

EVEREST EDUCATIONAL SOCIETY'S GROUP OF INSTITUTIONS

ACADEMIC YEAR: 2018-19

SEMESTER: II

SUBJECT: INTERNAL OF OPERATING SYSTEM

ACADEMIC YEAR: 2018-19 SEMESTER: II

CLASS: ME

DEPARTMENT: COMPUTER SCIENCE ENGINEERING

SR. NO.	QUESTIONS	COUNT	PERCENTAGE
1	Whether the teacher were well prepared, organized and course material is well structured?	25	82.85
2	Was the blackboard writing clear and organized?	25	82.85
3	Was the teacher able to deliver lectures with good communication skills?	26	85.71
4	Does the teacher provide learning material and resources of course contents?	25	82.85
5	Were the evaluation and assessment is fair and satisfactory?	23	77.14
6	Whether teacher was always accessible to the students for counseling, guidance and solving queries off the classroom hours?	23	77.14
7	Were you encouraged to ask question, to make lectures interactive and lively?	24	80.1
8	Did the course improve your understanding of concepts, principles in this field and motivated you to think and learn?	24	80
9	How do you rate the student-teacher relationship in the Institute/Department as a whole?	20	65.71
10	Syllabus is sufficient to make you analyse the engineering problems and its suitable solution?	25	82.85

B. K. G. J.
HOD



D. D. D. D.
PRINCIPAL
Principal

Everest Educational Society's Group of Institutions
COLLEGE OF ENGINEERING & TECHNOLOGY

ME-COMPUTER SCIENCE ENGINEERING
SUBJECT - INTERNAL OF OPERATING
SYSTEM

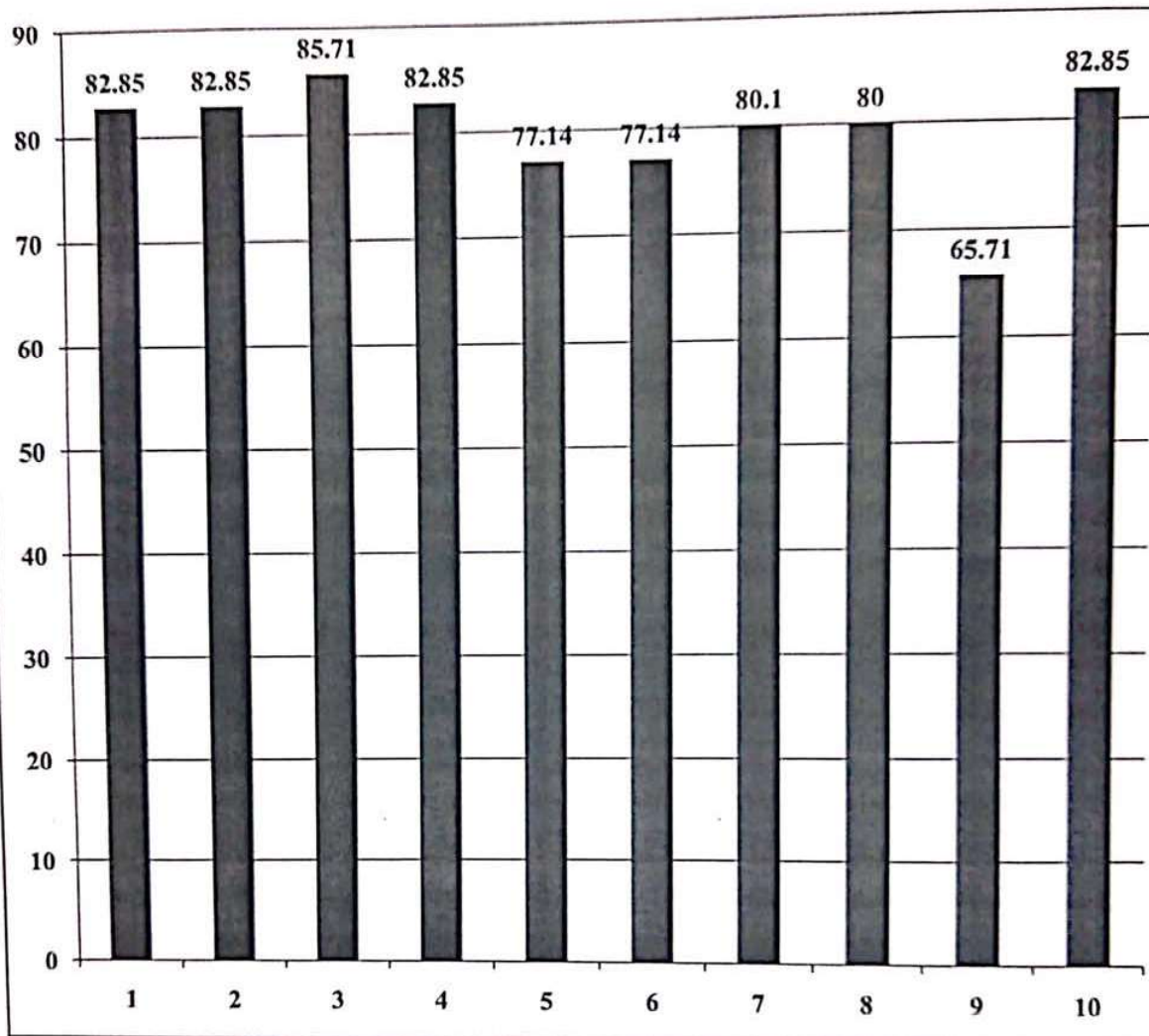

B.K. Singh
HOD

D. Gupta
Principal

EVEREST EDUCATIONAL SOCIETY'S GROUP OF INSTITUTIONS

ACADEMIC YEAR: 2018-19

SEMESTER: II

SUBJECT: COMPUTER VISION

ACADEMIC YEAR: 2018-19 SEMESTER: II

CLASS: ME

DEPARTMENT: COMPUTER SCIENCE ENGINEERING

SR. NO.	QUESTIONS	COUNT	PERCENTAGE
1	Whether the teacher were well prepared, organized and course material is well structured?	18	80
2	Was the blackboard writing clear and organized?	19	85.71
3	Was the teacher able to deliver lectures with good communication skills?	14	62.85
4	Does the teacher provide learning material and resources of course contents?	18	80
5	Were the evaluation and assessment is fair and satisfactory?	14	65.71
6	Whether teacher was always accessible to the students for counseling, guidance and solving queries off the classroom hours?	15	68.57
7	Were you encouraged to ask question, to make lectures interactive and lively?	18	80
8	Did the course improve your understanding of concepts, principles in this field and motivated you to think and learn?	16	74.28
9	How do you rate the student-teacher relationship in the Institute/Department as a whole?	18	82.85
10	Syllabus is sufficient to make you analyse the engineering problems and its suitable solution?	17	77.14

B. K. Bhat
HOD



D. Gupta
PRINCIPAL
Principal

Everest Educational Society's Group of Institutions
COLLEGE OF ENGINEERING & TECHNOLOGY

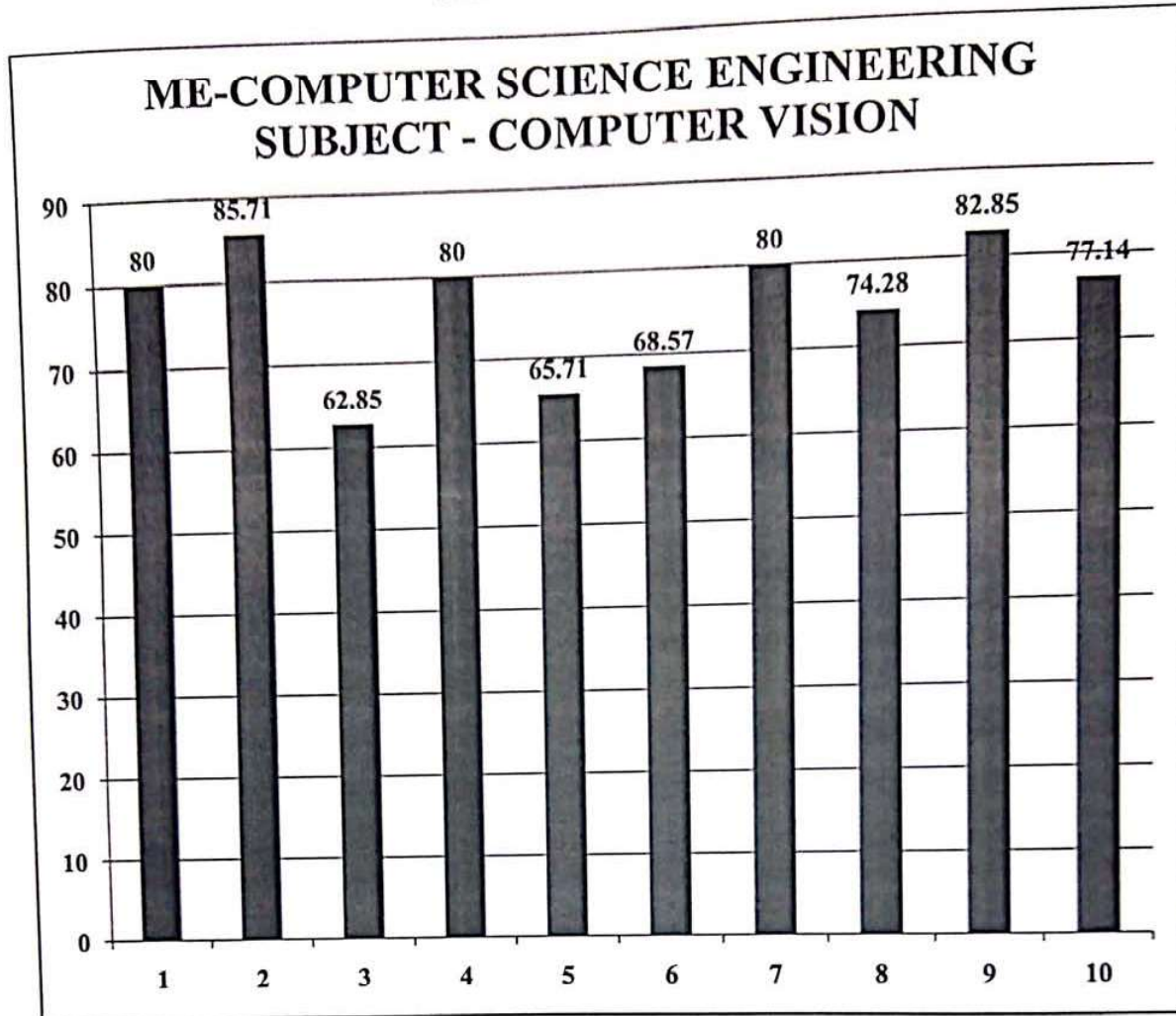

B.K. Kulkarni
HOD

Deputa
PriHOD

Everest Educational Society's Group of Institutions
COLLEGE OF ENGINEERING & TECHNOLOGY

EVEREST EDUCATIONAL SOCIETY'S GROUP OF INSTITUTIONS

ACADEMIC YEAR: 2018-19

SEMESTER: II

SUBJECT: PERFORMANCE ANALYSIS AND SIMULATION

ACADEMIC YEAR: 2018-19 SEMESTER: II

CLASS: ME

DEPARTMENT: COMPUTER SCIENCE ENGINEERING

SR. NO.	QUESTIONS	COUNT	PERCENTAGE
1	Whether the teacher were well prepared, organized and course material is well structured?	19	85.71
2	Was the blackboard writing clear and organized?	16	71.42
3	Was the teacher able to deliver lectures with good communication skills?	19	85.71
4	Does the teacher provide learning material and resources of course contents?	17	77.14
5	Were the evaluation and assessment is fair and satisfactory?	16	74.28
6	Whether teacher was always accessible to the students for counseling, guidance and solving queries off the classroom hours?	18	80
7	Were you encouraged to ask question, to make lectures interactive and lively?	18	82.85
8	Did the course improve your understanding of concepts, principles in this field and motivated you to think and learn?	13	60
9	How do you rate the student-teacher relationship in the Institute/Department as a whole?	19	85.71
10	Syllabus is sufficient to make you analyse the engineering problems and its suitable solution?	14	62.85

K. K. K.
HOD



PRINCIPAL
Principal
Everest Educational Society's Group of Institutions
COLLEGE OF ENGINEERING & TECHNOLOGY

EVEREST EDUCATIONAL SOCIETY'S GROUP OF INSTITUTIONS
ACADEMIC YEAR: 2018-19
SEMESTER: II

ME-COMPUTER SCIENCE ENGINEERING
SUBJECT - PERFORMANCE ANALYSIS AND
SIMULATION

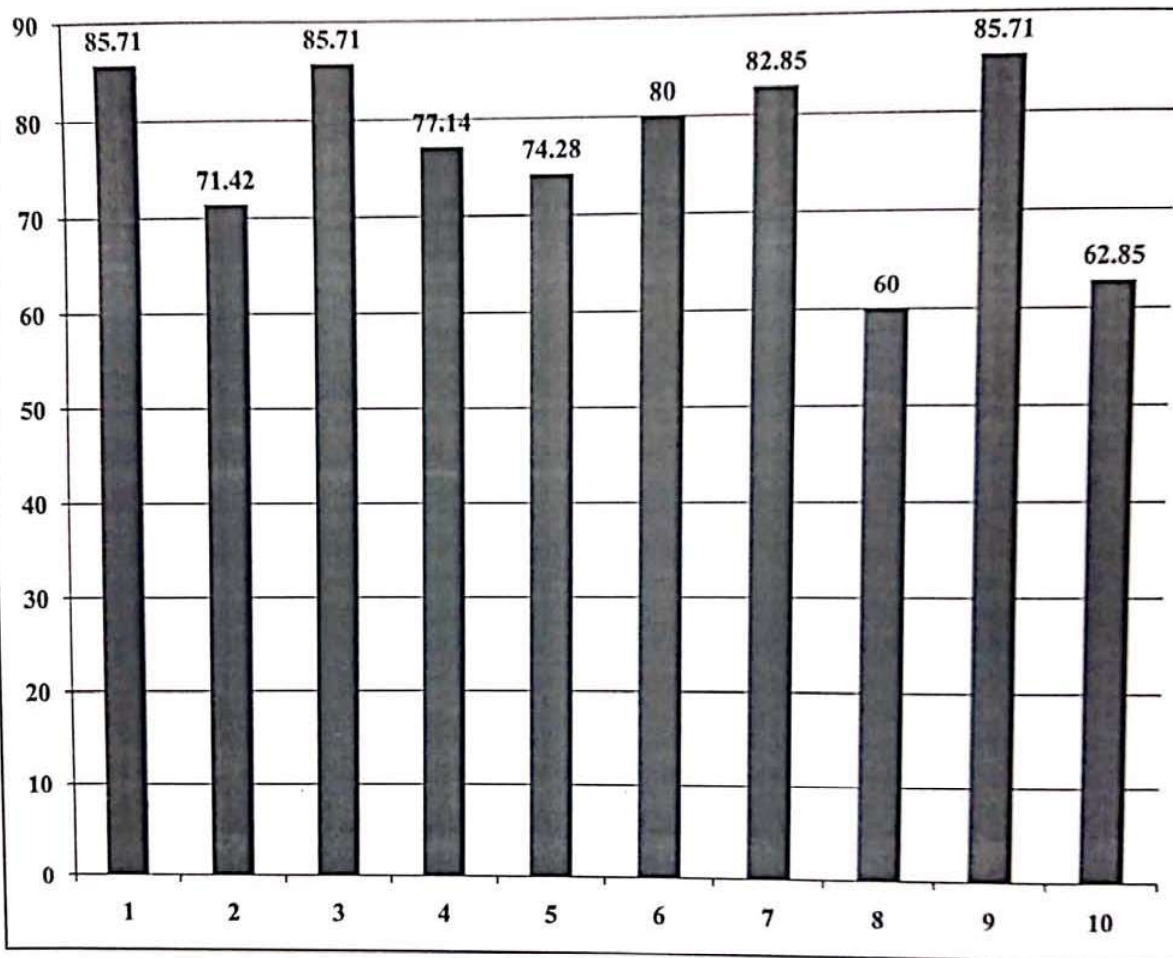

B.K. Singh
HOD



Principal
Everest Educational Society's Group of Institutions
COLLEGE OF ENGINEERING & TECHNOLOGY

EVEREST EDUCATIONAL SOCIETY'S GROUP OF INSTITUTIONS

ACADEMIC YEAR: 2018-19

SEMESTER: II

SUBJECT: DATAMINING AND BIG DATA

ACADEMIC YEAR: 2018-19 SEMESTER: II

CLASS: ME

DEPARTMENT: COMPUTER SCIENCE ENGINEERING

SR. NO.	QUESTIONS	COUNT	PERCENTAGE
1	Whether the teacher were well prepared, organized and course material is well structured?	16	71.42
2	Was the blackboard writing clear and organized?	19	82.85
3	Was the teacher able to deliver lectures with good communication skills?	16	71.42
4	Does the teacher provide learning material and resources of course contents?	16	68.57
5	Were the evaluation and assessment is fair and satisfactory?	16	71.42
6	Whether teacher was always accessible to the students for counseling, guidance and solving queries off the classroom hours?	18	80
7	Were you encouraged to ask question, to make lectures interactive and lively?	19	82.85
8	Did the course improve your understanding of concepts, principles in this field and motivated you to think and learn?	18	77.14
9	How do you rate the student-teacher relationship in the Institute/Department as a whole?	18	80
10	Syllabus is sufficient to make you analyse the engineering problems and its suitable solution?	21	91.42

[Signature]
HOD



[Signature]
PRINCIPAL

Everest Educational Society's Group of Institutions
COLLEGE OF ENGINEERING & TECHNOLOGY

ME-COMPUTER SCIENCE ENGINEERING
SUBJECT - DATA MINING AND BIG DATA

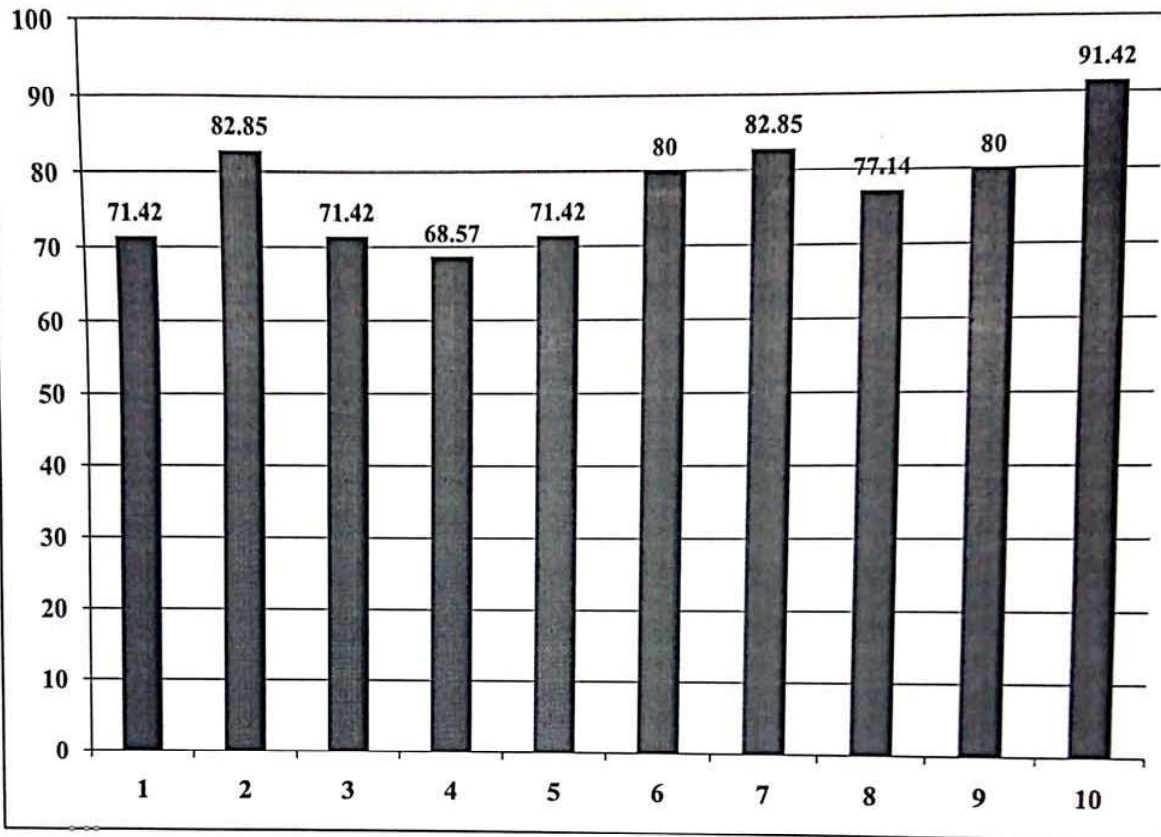

[Handwritten Signature]
HOD

[Handwritten Signature]
Principal
HOD

Everest Educational Society's Group of Institutions
COLLEGE OF ENGINEERING & TECHNOLOGY

EVEREST EDUCATIONAL SOCIETY'S GROUP OF INSTITUTIONS

ACADEMIC YEAR: 2018-19

SEMESTER: II

SUBJECT: WIRELESS COMMUNICATION AND MOBILE COMPUTING

ACADEMIC YEAR: 2018-19 SEMESTER: II

CLASS: ME

DEPARTMENT: COMPUTER SCIENCE ENGINEERING

SR. NO.	QUESTIONS	COUNT	PERCENTAGE
1	Whether the teacher were well prepared, organized and course material is well structured?	20	80
2	Was the blackboard writing clear and organized?	20	80
3	Was the teacher able to deliver lectures with good communication skills?	21	82.85
4	Does the teacher provide learning material and resources of course contents?	18	71.42
5	Were the evaluation and assessment is fair and satisfactory?	19	74.28
6	Whether teacher was always accessible to the students for counseling, guidance and solving queries off the classroom hours?	21	85.71
7	Were you encouraged to ask question, to make lectures interactive and lively?	21	82.85
8	Did the course improve your understanding of concepts, principles in this field and motivated you to think and learn?	15	60
9	How do you rate the student-teacher relationship in the Institute/Department as a whole?	21	85.71
10	Syllabus is sufficient to make you analyse the engineering problems and its suitable solution?	21	82.85

B. K. Kulkarni
HOD



D. Gupta
PRINCIPAL

Everest Educational Society's Group of Institutions
COLLEGE OF ENGINEERING & TECHNOLOGY

ME-COMPUTER SCIENCE ENGINEERING
SUBJECT - WIRELESS COMMUNICATION
AND MOBILE COMPUTING

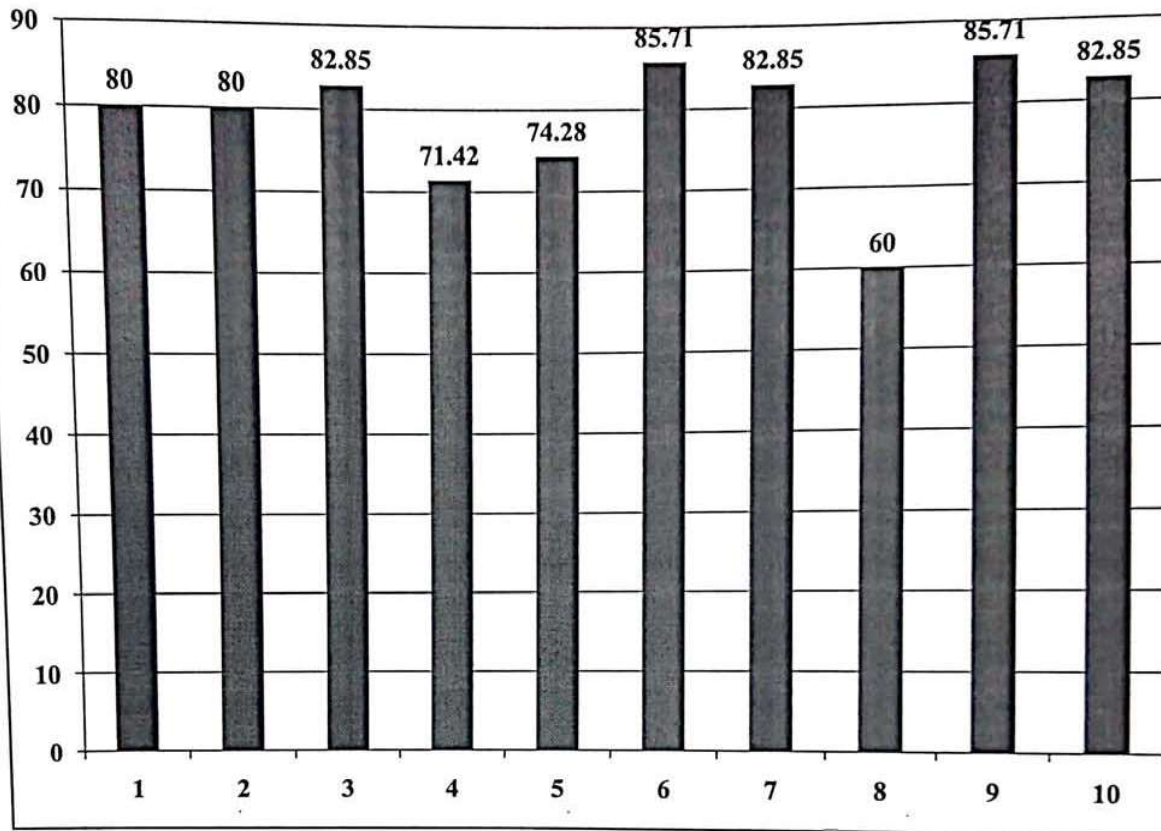

B. K. Kulkarni
HOD



D. Gupta
Principal
Everest Educational Society's Group of Institutions
COLLEGE OF ENGINEERING & TECHNOLOGY

EVEREST EDUCATIONAL SOCIETY'S GROUP OF INSTITUTIONS

ACADEMIC YEAR: 2018-19

SEMESTER: II

SUBJECT: METAL FORMING PROCESS

ACADEMIC YEAR: 2018-19 SEMESTER: II

CLASS: ME

DEPARTMENT: MECHANICAL ENGINEERING

SR. NO.	QUESTIONS	COUNT	PERCENTAGE
1	Whether the teacher were well prepared, organized and course material is well structured?	43	85
2	Was the blackboard writing clear and organized?	45	88
3	Was the teacher able to deliver lectures with good communication skills?	43	85
4	Does the teacher provide learning material and resources of course contents?	45	88
5	Were the evaluation and assessment is fair and satisfactory?	33	65
6	Whether teacher was always accessible to the students for counseling, guidance and solving queries off the classroom hours?	51	100
7	Were you encouraged to ask question, to make lectures interactive and lively?	32	62
8	Did the course improve your understanding of concepts, principles in this field and motivated you to think and learn?	41	80
9	How do you rate the student-teacher relationship in the Institute/Department as a whole?	39	77
10	Syllabus is sufficient to make you analyse the engineering problems and its suitable solution?	39	77



HOD

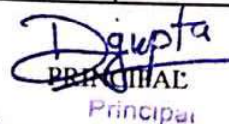

Principal

Everest Educational Society's Group of Institutions,
COLLEGE OF ENGINEERING & TECHNOLOGY

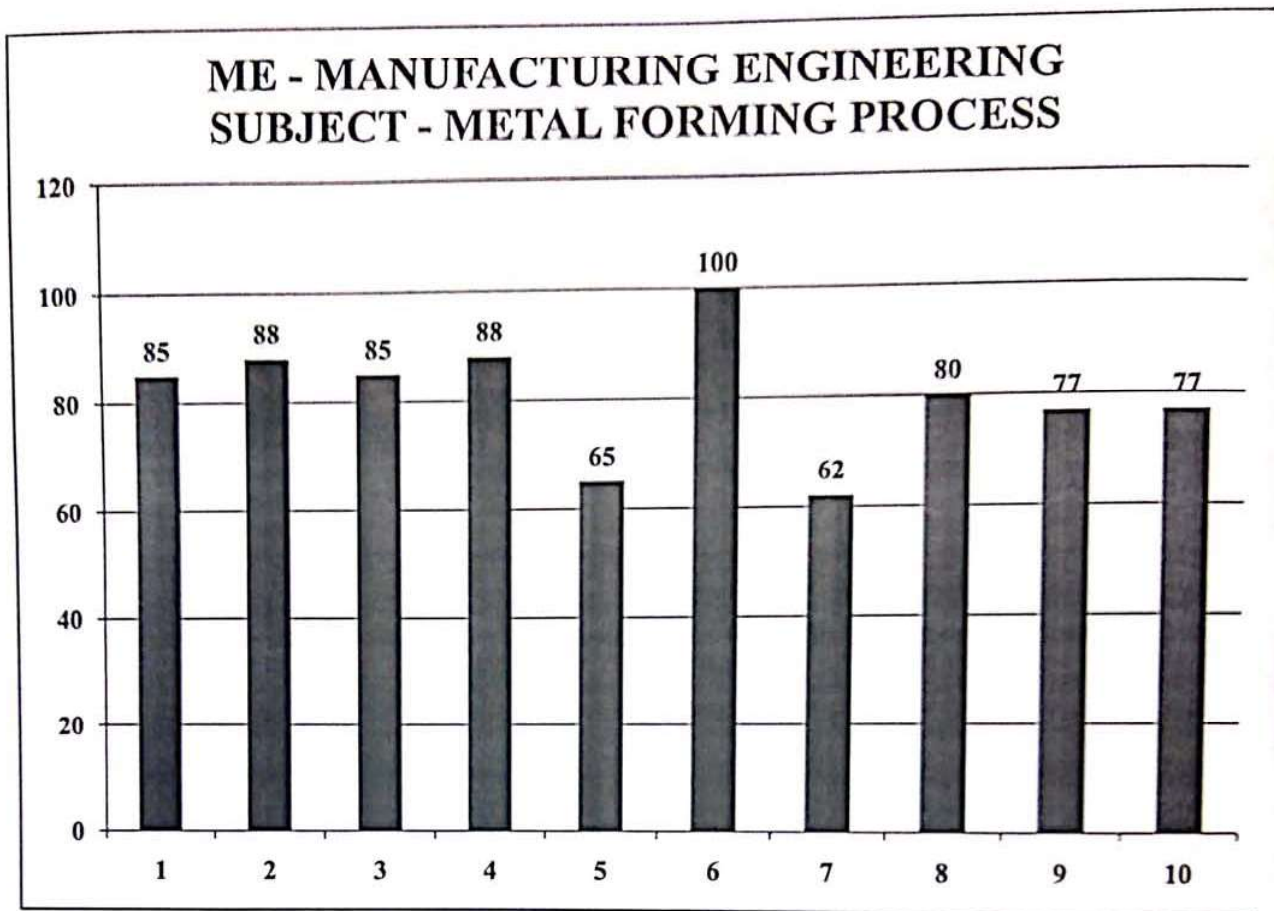
EVEREST EDUCATIONAL SOCIETY'S GROUP OF INSTITUTIONS
ACADEMIC YEAR: 2018-19
SEMESTER: II



[Signature]
HOD



[Signature]
HOD

Everest Educational Society's Group of Institutions
COLLEGE OF ENGINEERING & TECHNOLOGY

EVEREST EDUCATIONAL SOCIETY'S GROUP OF INSTITUTIONS

ACADEMIC YEAR: 2018-19

SEMESTER: II

SUBJECT: MANUFACTURING PROCESS MODELLING

ACADEMIC YEAR: 2018-19 SEMESTER: II

CLASS: ME

DEPARTMENT: MECHANICAL ENGINEERING

SR. NO.	QUESTIONS	COUNT	PERCENTAGE
1	Whether the teacher were well prepared, organized and course material is well structured?	30	88
2	Was the blackboard writing clear and organized?	27	80
3	Was the teacher able to deliver lectures with good communication skills?	29	85
4	Does the teacher provide learning material and resources of course contents?	32	94
5	Were the evaluation and assessment is fair and satisfactory?	23	68
6	Whether teacher was always accessible to the students for counseling, guidance and solving queries off the classroom hours?	33	97
7	Were you encouraged to ask question, to make lectures interactive and lively?	22	65
8	Did the course improve your understanding of concepts, principles in this field and motivated you to think and learn?	26	77
9	How do you rate the student-teacher relationship in the Institute/Department as a whole?	27	80
10	Syllabus is sufficient to make you analyse the engineering problems and its suitable solution?	30	88

HOD



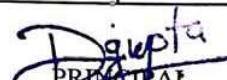

PRINCIPAL

Everest Educational Society's Group of Institutions
COLLEGE OF ENGINEERING & TECHNOLOGY

EVEREST EDUCATIONAL SOCIETY'S GROUP OF INSTITUTIONS
ACADEMIC YEAR: 2018-19
SEMESTER: II

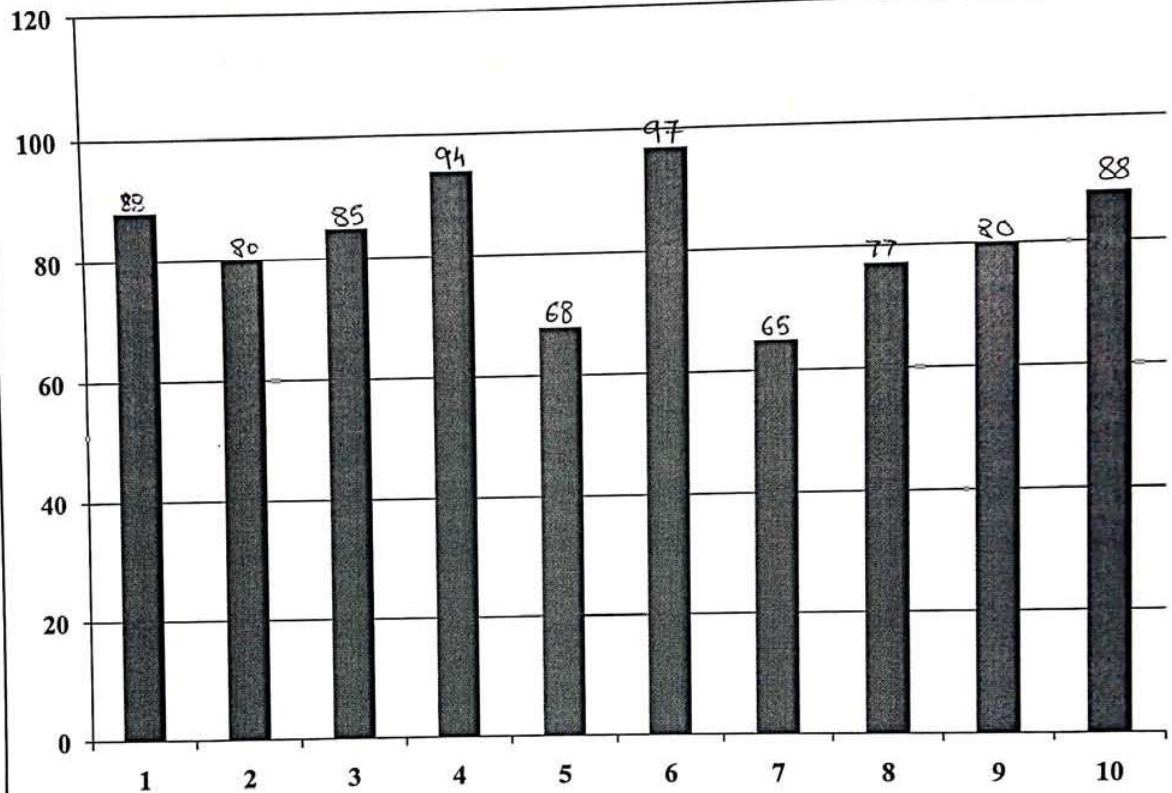
ME - MANUFACTURING ENGINEERING
SUBJECT - MANUFACTURING PROCESS
MODELLING



HOD

Principal

Everest Educational Society's Group of Institutions
COLLEGE OF ENGINEERING & TECHNOLOGY

EVEREST EDUCATIONAL SOCIETY'S GROUP OF INSTITUTIONS

ACADEMIC YEAR: 2018-19

SEMESTER: II

SUBJECT: ROBOTICS AND MANUFACTURING AUTOMATION

ACADEMIC YEAR: 2018-19 SEMESTER: II

CLASS: ME

DEPARTMENT: MECHANICAL ENGINEERING

SR. NO.	QUESTIONS	COUNT	PERCENTAGE
1	Whether the teacher were well prepared, organized and course material is well structured?	22	88
2	Was the blackboard writing clear and organized?	23	91
3	Was the teacher able to deliver lectures with good communication skills?	20	80
4	Does the teacher provide learning material and resources of course contents?	24	94
5	Were the evaluation and assessment is fair and satisfactory?	19	74
6	Whether teacher was always accessible to the students for counseling, guidance and solving queries off the classroom hours?	24	97
7	Were you encouraged to ask question, to make lectures interactive and lively?	16	62
8	Did the course improve your understanding of concepts, principles in this field and motivated you to think and learn?	21	85
9	How do you rate the student-teacher relationship in the Institute/Department as a whole?	21	82
10	Syllabus is sufficient to make you analyse the engineering problems and its suitable solution?	19	77



HOD

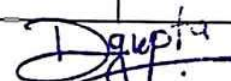

PRINCIPAL
Principal

Everest Educational Society's Group of Institutions
COLLEGE OF ENGINEERING & TECHNOLOGY

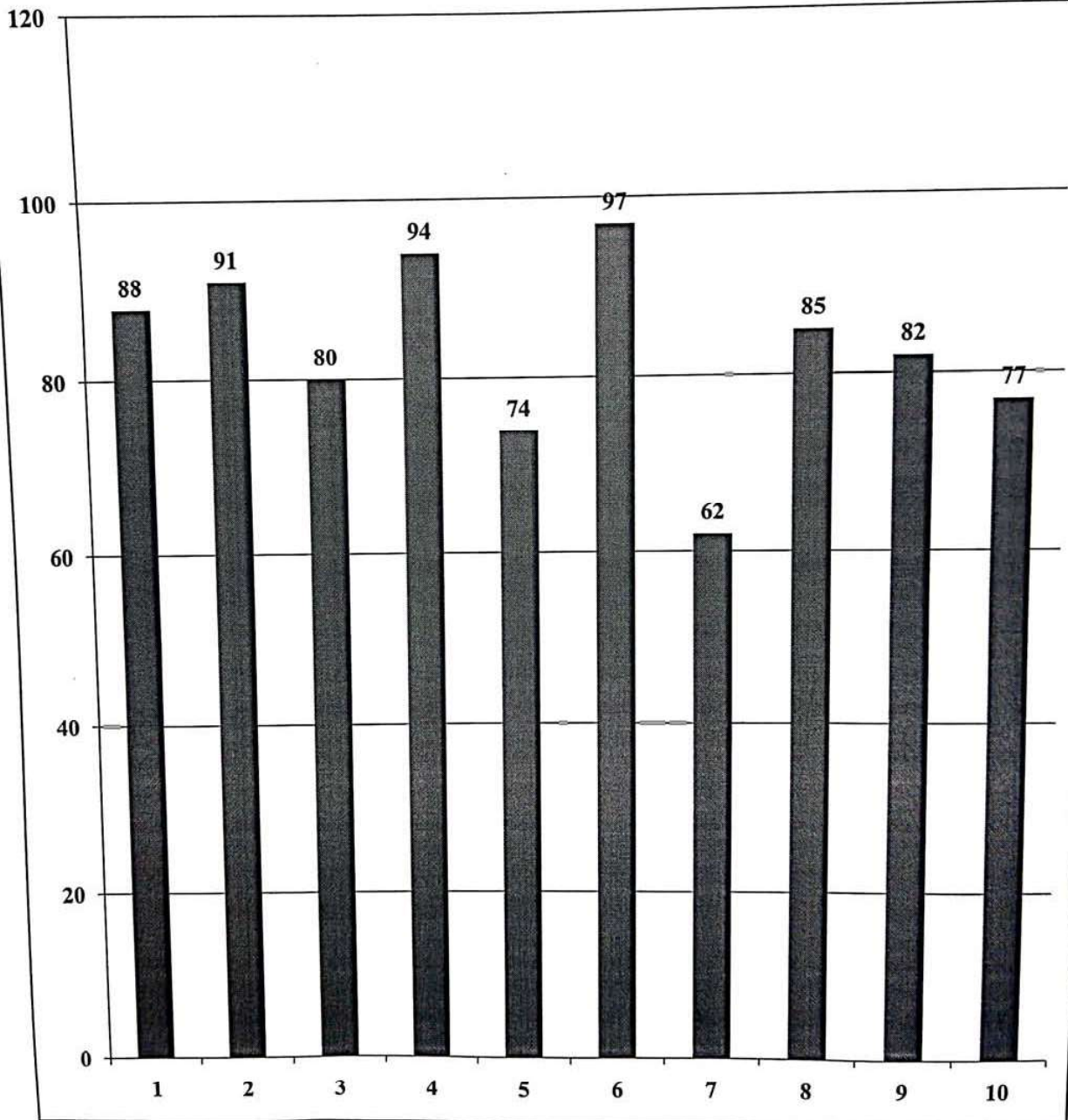
ME - MANUFACTURING ENGINEERING
SUBJECT - ROBOTICS AND
MANUFACTURING AUTOMATION



Hop



D Gupta
Principal
Everest Educational Society's Group of Institutions
COLLEGE OF ENGINEERING

EVEREST EDUCATIONAL SOCIETY'S GROUP OF INSTITUTIONS

ACADEMIC YEAR: 2018-19

SEMESTER: II

SUBJECT: MANUFACTURING METROLOGY AND QUALITY ENGINEERING

ACADEMIC YEAR: 2018-19 SEMESTER: II

CLASS: ME

DEPARTMENT: MECHANICAL ENGINEERING

SR. NO.	QUESTIONS	COUNT	PERCENTAGE
1	Whether the teacher were well prepared, organized and course material is well structured?	20	85
2	Was the blackboard writing clear and organized?	20	82
3	Was the teacher able to deliver lectures with good communication skills?	18	74
4	Does the teacher provide learning material and resources of course contents?	24	100
5	Were the evaluation and assessment is fair and satisfactory?	16	68
6	Whether teacher was always accessible to the students for counseling, guidance and solving queries off the classroom hours?	21	88
7	Were you encouraged to ask question, to make lectures interactive and lively?	16	65
8	Did the course improve your understanding of concepts, principles in this field and motivated you to think and learn?	21	88
9	How do you rate the student-teacher relationship in the Institute/Department as a whole?	19	80
10	Syllabus is sufficient to make you analyse the engineering problems and its suitable solution?	20	85



HOD



PRINCIPAL
Principal

Everest Educational Society's Group of Institutions
COLLEGE OF ENGINEERING & TECHNOLOGY

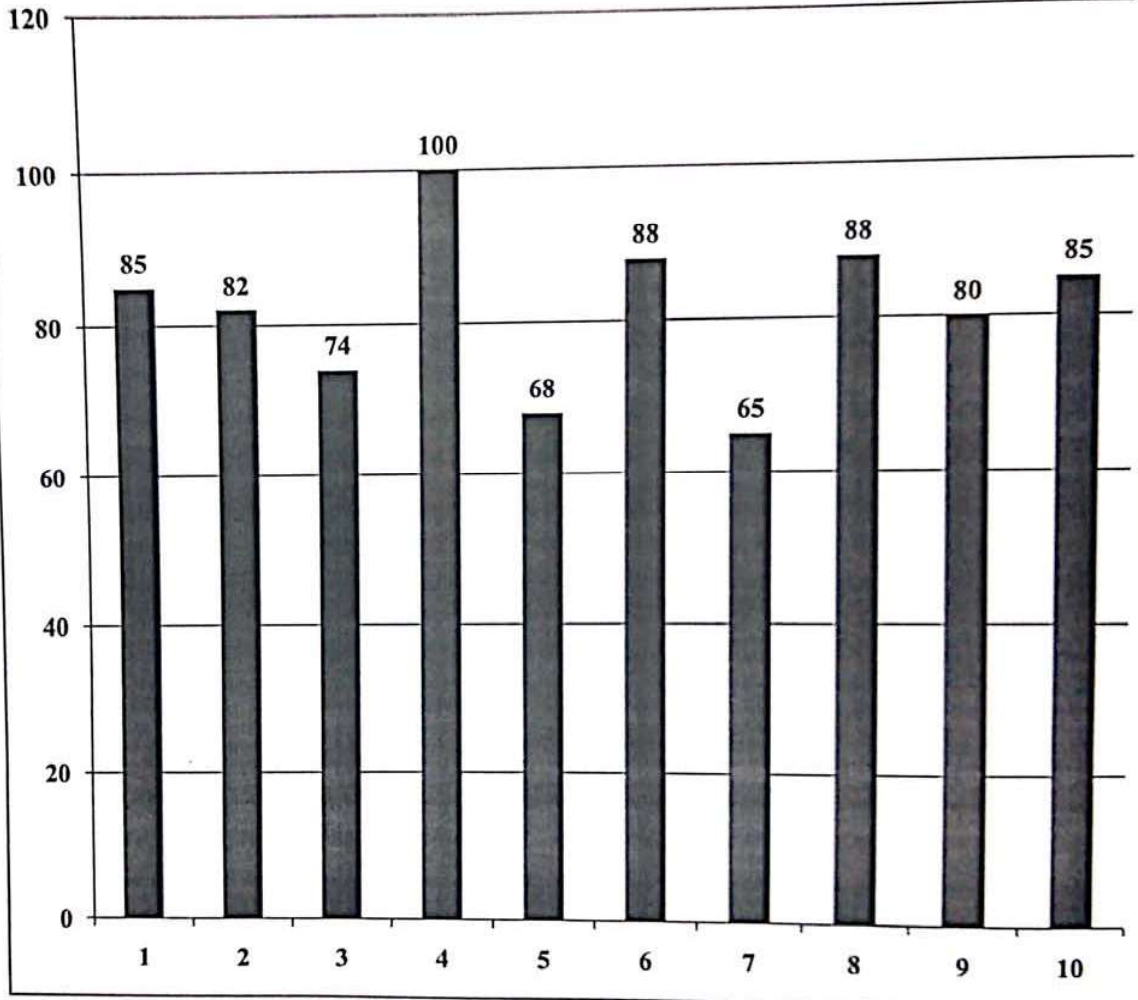
**ME - MANUFACTURING ENGINEERING
SUBJECT - MANUFACTURING
METROLOGY AND QUALITY
ENGINEERING**



[Handwritten signature]
HSD

[Handwritten signature]
Principal

EVEREST EDUCATIONAL SOCIETY'S GROUP OF INSTITUTIONS

ACADEMIC YEAR: 2018-19

SEMESTER: II

SUBJECT: MANUFACTURING MANAGEMENT

ACADEMIC YEAR: 2018-19 SEMESTER: II

CLASS: ME

DEPARTMENT: MECHANICAL ENGINEERING

SR. NO.	QUESTIONS	COUNT	PERCENTAGE
1	Whether the teacher were well prepared, organized and course material is well structured?	22	80
2	Was the blackboard writing clear and organized?	24	88
3	Was the teacher able to deliver lectures with good communication skills?	23	85
4	Does the teacher provide learning material and resources of course contents?	25	94
5	Were the evaluation and assessment is fair and satisfactory?	18	68
6	Whether teacher was always accessible to the students for counseling, guidance and solving queries off the classroom hours?	26	97
7	Were you encouraged to ask question, to make lectures interactive and lively?	18	65
8	Did the course improve your understanding of concepts, principles in this field and motivated you to think and learn?	22	80
9	How do you rate the student-teacher relationship in the Institute/Department as a whole?	22	80
10	Syllabus is sufficient to make you analyse the engineering problems and its suitable solution?	22	82

HOD



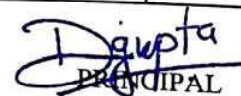

PRINCIPAL

Principal

Everest Educational Society's Group of Institutions
COLLEGE OF ENGINEERING & TECHNOLOGY

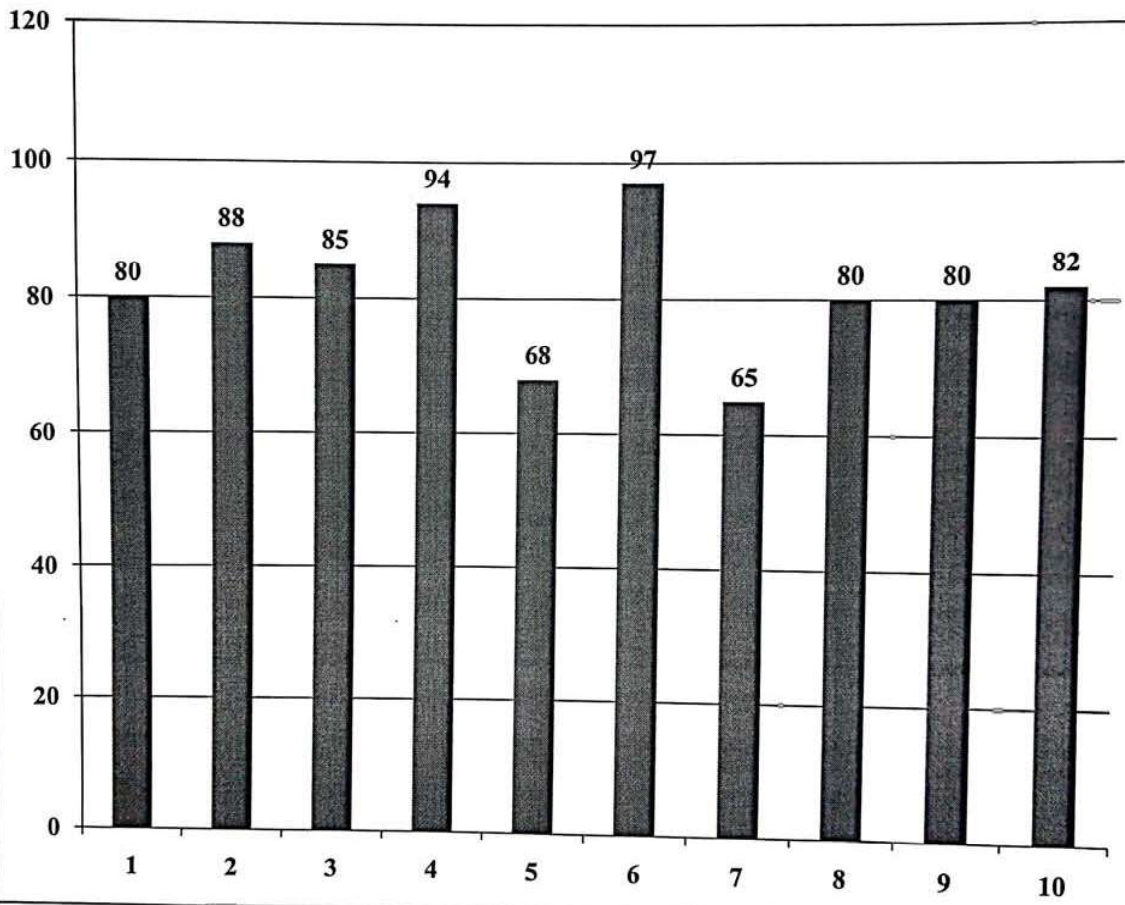
**ME - MANUFACTURING ENGINEERING
SUBJECT - MANUFACTURING
MANAGEMENT**



[Signature]
HOD

[Signature]
Principal

Everest Educational Society's Group of Institutions
COLLEGE OF ENGINEERING & TECHNOLOGY